Mexican antichurch drive seen as an economic smoke-screen . . . be sure to read the article, by Paul V. Shaw. Page 9.

The Washington Post

THE WEATHER: Fair and colder.

NO. 21,345 — ENTERED AS SECOND CLASS MATTER, POSTOFFICE, WASHINGTON, D. C. — WASHINGTON: SATURDAY, NOVEMBER 24, 1934 — COPYRIGHT, 1934, BY THE WASHINGTON POST. — THREE CENTS

Japan Junks Naval Treaty, Forswearing Ratio Limits

Will Move to Terminate Washington Pact, Says Envoy Saito.

Speech Forecasts Tokyo-U. S. Amity

Hull Hails Cordiality of Americans and British in London Talks.

By Frankiyn Waltman, Jr.

Irrespective of developments at the preliminary naval conversations at London, Japan will service notice of intention to terminate the Washington disarmament treaty and never again submit to a ratio limitation of her sea power, Japanese Ambassador Hirosi Saito asserted last night in an address before the Academy of Political and Social Science at Philadelphia.

Apparently speaking with the approval of his government, Ambassador Saito expounded the Japanese naval viewpoint in greater detail than it has been done previously. He undertook to justify Japanese operations in Manchuria and sharply assailed the American and British opposition to granting his country parity in sea power.

The Japanese envoy in his speech, regarded as notable for its frankness and astuteness, insisted that no major question existed between the United States and Japan that was "not susceptible of amicable solution," that "we have every reason to be good friends, none to be at loggerheads," and that eventually the two nations should agree on a naval policy.

Give Up Hope for Talks.

His announcement, however, that Japan was irrevocably ready to move for termination of the Washington naval treaty—the first time that such action has been officially announced in this country, although frequently predicted—caused official circles here to see little hope for any accomplishments in the London conversations.

The British and American delegates have taken a firm stand against granting Japanese naval equality. Secretary of State Cordell Hull yesterday abandoned his rule against commenting on developments at London by issuing a statement hailing with pleasure the cordial relationship which has been effected between the British and the Americans. The statement was regarded as designed to tighten the bond between the two countries.

Secretary Hull declared that the explanation of the situation made Thursday to the House of Commons by the British Foreign Secretary, Sir John Simon, was " a lucid exposition of the difficulties facing the conferees at the London naval talks."

"One of the bright spots of the negotiations," he added, "has been the close and friendly relationship existing between the delegations and I should like to pay tribute to the fair and cooperative attitude which has been shown by the British delegates throughout."

U. S. "Reciprocates."

"I should like also in passing to mention my gratification at the general tenor of Sir John's speech on the armaments industry, a speech

Continued on Page 3, Column 1.

Million-Share Day Sees Stocks Rise

Wide Demand Lifts Market From Narrow Rut.

New York, Nov. 23 (AP).—Demand for stocks expanded materially today and moved the market out of a narrow rut it had occupied recently.

Buying was largely in motor, steel, chemical, tobacco and other industrial groups, but utilities and rails also shared in the advance. Gains of about $1 to $3 a share were recorded in such issues as American Telephone, Du Pont, Bendix, U. S. Steel, Union Pacific, Allied Chemical, National Distillers, Santa Fe, Chrysler and American Tobacco.

Volume on the stock exchange increased to well over a million shares compared with 787,300 yesterday. Brokers said optimism in speculative quarters was based partly on belief recent gradual improvement in business would continue.

Report Register Omits The Elliott Roosevelts

New York, Nov. 23 (AP).—The Daily News says the names of Mr. and Mrs. Elliott Roosevelt, son and daughter-in-law of the President, were omitted from the 1935 edition of the New York Social Register. The new volume has not been distributed.

Every other member of the President's family is carried in the Register, the newspaper adds. Anna, the daughter who obtained a Reno divorce from Curtis B. Dall, is listed as Mrs. Roosevelt Dall and her address is given as the White House.

Norwegian, Parisian Identified as Victims In South Sea Tragedy

Ship's Captain Offers Solution to Island Death Mystery.

(Copyright, 1934, by the Associated Press.)

Aboard the Tuna Clipper Northwestern, at Los Angeles Harbor, Nov. 23.—A solution of the death mystery of two men at the equator was offered today by Capt. Fred Ostrem, skipper of this ship just in from the Galapagos Islands.

From radio descriptions of the two bodies found last Saturday on waterless Marchena Island, Capt. Ostrem identified the victims as Arthur Estampa, 34, Norwegian, of Indefatigable Island, in the Archipelago, and Alfred Rudolph Lorenz, 40, of Paris, deserted companion of the Baroness Eloise Bonsquet De Wagner of Charles Island.

He expressed belief their presence on the bleak volcanic beach of Marchena was due to the wrecking of Estampa's schooner Falcon on a reef jutting out from the southeast tip of the tragedy isle.

Estampa, he said, was known by Vincent Astor and a member of the Roosevelt family. The engine of his old pilot schooner, the Falcon, was sent to the island several years ago by a member of the Roosevelt family for services rendered by Estampa in hunting Galapagos turtles.

Back of the tragedy, Capt. Ostrem said, is one of the strangest stories that ever came out of this mysterious Archipelago, once the haunt of pirates and later of whalemen.

Capt. Ostrem said the description of one man was baldheaded with a tuft of light-brown hair on back, and 6 feet in height, together with the finding of baby clothes, con-

Continued on Page 6, Column 2.

Associated Press Photo.
ARTHUR R. LORENZ.

Morgenthau May Furlough 900 Dismissed

To Consider Plan to Save Status of Group Until Action by Congress.

Secretary Morgenthau, upon his return to Washington early next week, will consider a proposal that the 900 Treasury employes scheduled to be dismissed December 1 be furloughed until Congress can decide whether it wants them retained.

A request that they be placed on a furlough status so as not to interrupt their service or further complicate their civil service status has been made by the National Federation of Federal Employes, which is battling for reinstatement of the investigators in the alcohol tax unit of the Internal Revenue Bureau.

Gertrude M. McNally, secretary-treasurer of the federation, said she felt confident Congress would remedy the injustice against the 900 investigators and the civil service system.

Poll Shows Support.

"We have polled enough members of Congress to show that a bill to repeal the McKellar rider and reinstate the Treasury employes will receive substantial support," she said.

"Some members have been so indignant over the dismissals that they have petitioned the President to issue an executive order keeping them in the service. We don't believe that the President could issue such an order, however, overriding an act of Congress."

Miss McNally said there now appears to be an unanimity of opinion that the investigators to be dismissed have been done an injustice

Continued on Page 6, Column 1.

Coast Guard Aids Yachts.

New York, Nov. 23 (AP).—The Coast Guard cutter Unalga was dispatched today from San Juan, Puerto Rico, to aid the American yacht White Cloud, about 100 miles to the northeast of San Juan, the New York Coast Guard base was informed. The White Cloud was reported to have a broken steering gear.

Sutton Parole Likely to End With Hearing

He Is Arrested on Order of Board for Quiz Within Few Days.

Revocation of the parole of Albert Sutton, styled by police as the "most dangerous man in Washington" is probable, it was learned yesterday.

Sutton, released from Lorton Reformatory in August, 1933, after serving 12 years of a 20-year sentence for robbery and assault with attempt to kill, was arrested early yesterday morning on order of the parole board.

Wilbur La Roe, jr., although declining to comment on the details which prompted Sutton's arrest, said that the former convict's activities had been under surveillance for some time.

Will Receive Hearing.

Sutton, La Roe said, will be held until the board is able to give him a hearing. This will be within a few days. Then the board will question him on his style of living, his source of income and place of employment.

With police stating that Sutton is the "most dangerous" man in the city, it seems probable that the board may find that he has violated his parole. Violation does not necessarily mean a criminal act. A paroled prisoner may be sent back for using alcohol or associating with persons of bad repute.

While the former convict is being held for the hearing, police are inquiring into his possible connection with the murder of Allen Wilson, newspaper route man, shot down by gangsters who are thought to have mistaken him for "Mickey"

Continued on Page 6, Column 2.

Flying to Australia.

Detroit, Nov. 23 (AP).—Seeking to blaze a practical commercial air trail from Vancouver to Melbourne, Australia, in his plane, "The Star of Australia," Capt. Charles T. P. Ulm paused at the Wayne County airport Friday for the first stop on his journey West from Montreal to his official starting point.

College President Is Upheld In Row Over His Baptism

Georgetown, Ky., Nov. 23 (AP). Dr. Henry Noble Sherwood, president of Georgetown College, whose formal baptism was demanded by the Kentucky Baptist General Association on pain of withdrawal of financial support from the institution, today received a resolution from the faculty "wholeheartedly" indorsing him.

The resolution, which Dr. R. T. Hinton, chairman of the faculty, said was unanimously adopted, pledged the faculty to work with Dr. Sherwood for the advancement of the college. It followed adoption of a resolution by the general association saying that in electing Dr. Sherwood president last summer the college trustees choose "an educator whose baptism is irregular."

The churches in the association last year contributed $8,500 to the college. Founded in 1829, the college has about 250 students. Student leaders also have presented a petition indorsing the president, which they said has 150 names signed to it.

Dr. Sherwood, a native of Mitchell, Ind., joined the Baptist Church in that State, being received from the Disciples of Christ, or Christian Church, and without being immersed again. The question was brought up at the time of his election and he declined to be immersed again. His friends said the form of baptism used when he became a member of the Christian Church was immersion.

"I think my friends all know that I have no intention of being rebaptised or resigning," was his brief comment today.

Differences over the point at issue were discussed at the general association's recent convention in Henderson, Ky., but the resolution was not made public until its publication by the Western Record, of Louisville, a Baptist weekly paper.

G. W. Trails Dakota, 7-0, Near Finish

Leemans Sloshes Back 54-Yards in Return of Sioux Punt.

Fumbles Slippery Ball Early in Game; Foes Halted Near Goal.

North Dakota blocked a George Washington punt and recovered the ball across the goal line to gain a 7-0 lead early in the fourth quarter.

Playing in a driving rain that transformed Griffith Stadium into a treacherous quagmire, George Washington and North Dakota Universities struggled through the first half of their football game last night without a score. Because of the unfavorable weather the quarters were shortened from 15 to 10 minutes.

A throng of about 8,000 hardy fans huddled in the stands, laughing riotously as the players slipped and skidded amout the muddy gridiron. The ball carriers would run 2 yards and slide 10.

George Washington abandoned its corolful scarlet uniforms for more serviceable practice suits, but North Dakota appeared in a bright kelley-green outfit. After two minutes of play both teams were discolored beyond recognition.

Leemans Fumbles.

Tuffy Leemans, Colonials' ace half back, presented the Sioux with scoring opportunity early in the first period, fumbling on the 10-yard line, but mud, rain and an impregnable Colonial line prevented North Dakota from taking advantage of the break.

Clean handling of the ball was impossible under prevailing conditions.

Leemans proved himself a good mudder near the end of the period, galloping around his own left end on a fake kick from the 15 to the 45-yard line where Soner chased him out of bounds. He smashed through center on the next play for seven more, but the N. D. braced, held for downs and G. W. kicked.

54-Yard Return.

It was Leemans again in the second quarter who brought Campbell's punt back 54 yards to the 26 where Campbell shoved him out of bounds.

Frank Kavalier, the Colonials burly full back, skidded unsteadily through right tackle for 7 yards and Leemans followed him through the same hole for a first down on the 15. N. D. seemed to be on the verge of collapsing, but it braced and held for downs after seeing the ball shoved back to its 10.

They struggled futily around midfield looking for a dry spot to light on before Leemans punted over the head of Campbell, playing safety for the visitors. Bill Parrish waded through a young lake at the east end o fthe field and downed the ball on a spot tentatively identified as the 4-yard line.

Campbell Punts.

Campbell kicked back to mid-field and G. W., with Leemans and Kavalier playing leading roles, paddled back to the 15, but the N. D. held again and took the ball on downs.

North Dakota made one counter-threat before the half ended. Running from punt formation, Charbonneau slipped through tackle for a 25-yard gain that placed the ball on Dakota's 40-yard line. But here the George Washington line hurled back all assaults and the Dakotans were forced to kick. Campbell got a 55-yard boot that rolled across the G. W. goal.

Alfonso Will Ask Vatican to Void Marriage of Son

Paris, Nov. 22 (AP).—Former King Alfonso of Spain is seeking to have the Vatican annul the marriage of his eldest son, the Count of Covadonga, to Edelmira Sampedro y Robato, Cuban commoner, it was reported here today.

Termination of the "true love" romance which led the erstwhile Prince of Asturias to renounce his rights to the vacant Spanish throne last year would be based on the fact that the marriage was morganatic and without the consent of his "Most Holy Catholic Majesty," acquaintances of the couple said.

The countess, who has been living apart from her royal husband, will sail soon for New York. From there she plans to go to Miami to spend part of the winter with her sister and brother-in-law, Senor and Senora Martino Arguelles.

Pacific Electric Strike Postponed 48 Hours

Los Angeles, Nov. 23 (AP).—A strike destined to tie up stree-car facilities for many cities in the Los Angeles metropolitan area was postponed 48 hours today after the National Mediation Board in Washington had requested a delay in the walkout in order to provide for appointment of a presidential emergency board.

The strike, originally planned to begin tomorrow at 2 a. m., was postponed until Monday at 2 a. m.

Lord Mayor's Wedding Gifts Ride to Marina

Diplomatic Corps Offers Its Presents at a Reception.

London, Nov. 23 (AP).—The Lord Mayor of London and his retinue turned out in all their finery today to ride to Buckingham Palace in 4 horse-drawn carriages and 15 automobiles, and present their wedding gifts to the Duke of Kent and his bride-to-be, Princess Marina of Greece.

A few hours later the royal couple, who will be wed November 29, were honor guests at the diplomatic corps' reception in the Brazilian Embassy. There the assembled statesmen, arrayed in their finest, bestowed their collective gift, three silver soup tureens.

Sir Stephen Killik, the erstwhile messenger boy who realized his boyhood dream this month when he succeeded to the ancient office of lord mayor, also presented costly gifts of silver on behalf of the city's highest dignitaries.

All day long crowds stood about the palace, hoping for glimpses of the pretty Grecian princess, whom this city took to its heart when she arrived from Paris earlier in the week.

Kent and Marina were busy all morning at the palace receiving delegations bringing gifts and salutations, but Sir Stephen's visit of semistate was the most spectacular.

United States Ambassador Robert W. Bingham, who delivered an address at Plymouth tonight, could not be present for the diplomatic corps' reception.

One of the most important items on the engaged couple's program for the immediate future is the princess' first visit to the town house the duke has taken in Belgrave square. The house has 14 bedrooms and 7 bathrooms. It will be staffed by 14 servants.

Harley Wilson, Utility Chief, Is Dead at 61

Was Director of Many Transit and Power Companies Here.

Harley Peyton Wilson, one-time bond salesman who became one of the foremost public utilities organizers and executives in this country, died yesterday in his mansion near Alexandria. He was 61 years old.

Long a sponsor of legislation to bring about consolidation of the Washington street car systems, Mr. Wilson was principal owner of the Washington Rapid Transit Co. and director in the Washington Railway & Electric Co. He also was a director in the Potomac Electric Power Co.

Mr. Wilson's death followed that of his wife by eight months. Mrs. Wilson went with her husband to Seattle last autumn, and there took a cold, which developed into pneumonia. Afterward Mr. Wilson failed rapidly, although last summer he had been considerably better. Heart disease, from which he had been a sufferer for several years, was the direct cause of his death.

During the Harding and Coolidge Administrations, Mr. Wilson was a familiar figure when, as special representative for the North American Co., he worked vigorously for what was known as the "Fifty Million Dollar Merger" bill.

This bill would have fixed the valuation of the city's then two street car lines at $50,000,000. Only the bare framework of the measure remained, however, by the time the late Senator Blaine, of Wisconsin, amended it into form "acceptable" for passage.

A pioneer in the field of hydro-electric development, Mr. Wilson constructed a plant on the Feather River, in California, in 1906, which

Continued on Page 5, Column 3.

Countess Is Wounded In Taking Gun Apart

Fontainebleau, France, Nov. 23 (AP).—Countess Giovanni Cordelli, the former Jacqueline Stewart, of New York, was accidentally shot and seriously wounded today while trying to take a gun apart at her home near Fontainebleau.

Wounded in the right side, she was brought to a hospital here, where it was said she would recover.

Nine Men Marooned In Lighthouse by Gale

Portland, Oreg., Nov. 23 (AP).—Boiling seas and a 65-mile-an-hour gale imprisoned nine men in Tillamook Rock Lighthouse off the mouth of the Columbia River today.

For a week they have been marooned in the bleak towers, where five of the party was sent two weeks ago to repair the main light. No fear was expressed here for the safety of the men.

14-Inch Snow Blankets Nevada.

Reno, Nev., Nov. 23 (AP).—Sierra Nevada passes west of here were covered with 14 inches of snow today as a storm swept in from the Pacific Coast. Workmen manned snow plows to keep the roads open.

Work Relief To Be Asked By Hopkins

New Congress to End Direct Aid, He Tells Mayors.

17 Millions Are Now Destitute, Says Administrator.

Chicago, Nov. 23 (U.P.).—Harry L. Hopkins, Federal relief administrator, intimated to the United States Mayors' Conference late today that the next Congress will be asked to establish a new program of unemployment relief, setting up a widespread job project and abolishing direct relief.

"I feel very strongly," he said, "that the present method is not the way to care for 17 million destitute people. A new way can and must be found in the near future."

Hopkins said he did not see "why we should continue relief as such a single day longer."

"Any influence I have got," he declared, "I am going to use to keep our relief system from being foisted upon the cities of America. I am convinced that we have a man in the White House and a Congress meeting January 1 that will answer this question in a satisfactory way."

"Work Relief Best."

The relief administrator said he was more convinced than ever "that work relief is the best way of meeting the unemployment problem, regradless of the fact that it may cost more than direct relief." He seized the opportunity to reply to critics of the Federal administration of relief, including by inference the American Liberty League.

"Some league," he said, "I forget what league it is, wants the relief budget cut a billion dollars. But I'll bet a nickel that no member of that league's executive committee has ever been within the home of one of these destitute families.

"As long as the need is there it must be met and there is no use theorizing about it. I'm not going to let any two-by-four economist or any selfish group take advantage of these people at this time."

Hopkins said the relief problem "in its broad implications," was the most important political issue before the people, "as shown by the recent election." He charged partisan politicians with offering figures to the electorate with the purpose of intimating the relief expenditures had a political motive.

"I don't like the implications of these figures," Hopkins said, "which show how much so and so got of the Government's money. The unemployed on relief aren't interested in any fine economic philosophies. They want jobs."

New Cabinet Job Proposed.

Before Hopkins arrived the mayors heard a demand for creation of a new Cabinet office to be known as the Department of Welfare, which would correlate the national administration of unemployment and social relief. Holding that relief must be established on a permanent basis, with chief responsibility vested in the Federal Government, C. A. Dykstra, city manager of Cincinnati, advanced the proposal.

Col. Henry M. Waite, director of Cincinnati's department of economic security and former deputy administrator for the Federal Public Works Administration, asked for reorganization of the PWA to provide, "without red tape," more ready funds for municipalities.

Frederic C. Howe, consumers' counsel of the U. S. Department of Agriculture, asked for "public ownership" of milk distribution in the United States. Municipal distribution, he told the mayors, would break "a monopoly of pasteurization" and reduce the retail price of milk by half.

Ned Spark's Mother Dies.

St. Thomas, Ontario, Nov. 23 (AP). Mrs. Mary A. Sparkman, widow of W. J. Sparkman and mother of Edwin Sparkman, better known as Ned Sparks of the motion pictures, died here today. The actor was at her bedside when she died.

Huge War Fund Voted by France; Calls Soviet Ally

Deputies Hear Russia Is Ready to Help in Crushing Hitler.

Budget Will Rise To $700,000,000

Moscow Silent on Pact; Germany Expected It; Geneva Denies It.

(Copyright, 1934, by the Associated Press.)

Paris, Nov. 23.—A blunt assertion that France's old ally, Russia, stands ready to help her crush Adolf Hitler, if Germany attacks France, coupled with warnings of the German peril, today helped smash the army's $374,000,000 budget for 1935 through the Chamber of Deputies.

Leon Archimbaud, reporter of the budget, plainly declared an "understandnig" between the prewar allies had been renewed and said flatly that Russia's war machine is at France's disposal if Hitler strikes.

The new minister of war, Gen. Louis Maurin, was present during the debate. He did not comment on Archimbaud's assertion. Other official quarters, however, said Archimbaud "exaggerated."

Invasion Peril Stressed.

Months of plain speaking about the danger of an invasion from Germany by land and air and frank analysis of the comparative weakness of the French defenses brought quick passage of the army's 5,689,215,895 franc budget.

Yet to come before the aroused deputies are military credits for other ministerial budgets and the emergency defense appropriation of 800,000,000 francs (about $52,800,000), which will make total credits for the army next year 7,246,469,855 francs (about $475,000,000).

The total appropriations for national defense—air, land and sea—will reach 12,130,000,000 francs ($700,000,000).

Archimbaud told the chamber there was no alliance or military accord between France and Russia but he declared there did exist an "understanding."

"We must recognize," he said, "that Hitler tried to align against the Soviet its natural enemies, first Poland and then Japan.

Marshal Petain Quoted.

"Realizing that this situation risked troubling the peace of Europe, France wished to safeguard her liberty and it can not be denied that an understanding exists between the two countries.

"I do not wish to say an alliance or a military accord. I simply accept as a fact that the Russian army is very strong and perfectly equipped, and that it offers itself to us in case of conflict with Germany."

Government quarters denied there was any military agreement, insisting that Archimband merely was expressing his belief as to

Continued on Page 3, Column 2.

Diplomats in Alliance

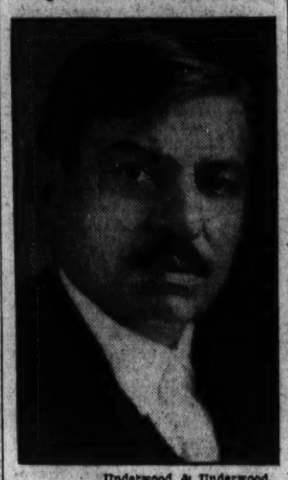

Underwood & Underwood.
PREMIER PIERRE LAVAL, of France.

Associated Press Photo.
MAXIM LITVINOFF, of Russia.

'Smash' Long, Business Men Ask U.S. Court

Illegal Taxes Strangling Private Industry in State, They Claim.

New Orleans, La., Nov. 23 (U.P.).—Louisiana business men appealed to the Federal Government today to smash Senator Huey Long's dictatorship, which they said was strangling private industry with illegal taxes.

Newspapers, power interests and sulphur companies went into Federal court seeking injunctions against State taxes imposed on them.

New Orleans business leaders met to form an appeal to the Public Works Administration in Washington for release of $14,000,000 in PWA funds to this State. The PWA held up all loans for Louisiana pending a study of the 44 laws which Long rammed through the Legislature last week.

Student Paper Raps Long.

The wave of sentiment against Long spread to Tulane University, where the student newspaper, in a front-page editorial, said "our dictatorship is even worse than the ones in Europe, for here we have no glamorous and truly respected figure dictating."

The Kingfish was oblivious to it all. Reports from Hot Springs, Ark., where he is on a "second honeymoon," said he had set out for the woods with an axe to demonstrate wood-chopping to the natives.

Newspapers raised the issue of

Continued on Page 3, Column 5.

Woman Ends Life By Inhaling Gas

Mrs. Rogers a Suicide; Had Long Been Ill.

Mrs. Sallie Rogers, 68, ended her life yesterday by inhaling gas in the kitchen of her apartment in the 2800 block of Wisconsin avenue. She had been ill for some time.

Neighbors, smelling gas, sent Charles Nelson, the janitor, to investigate. He found the doors locked, and climbing the fire escape, forced the kitchen window. Mrs. Rogers' body was in a chair, and gas from five burners in the stove flooded the room. The windows had been closed tightly. Mrs. Rogers made her home with her friend, Miss Minnie Delano. She left no notes explaining her act.

Coroner A. Magruder MacDonald issued a certificate of suicide.

Court, Ired, Seizes Millionaire's Yacht

New Orleans, Nov. 23 (AP).—Judge Hugh C. Cage, of civil district court, today lost patience with George M. Cox, sr., millionaire New Orleans and Chicago shipbuilder, for the latter's failure to appear in answer to a contempt citation for refusing to pay his estranged wife $1,000 a month alimony and ordered Cox's property sold.

Shortly afterward the civil sheriff seized Cox's $90,000 yacht.

Ten Killed in Belgium As Scaffolding Falls

Brussels, Nov. 23 (AP).—At least ten persons were killed and 18 others injured, many seriously, today in the collapse of a metal scaffolding on one of the halls of the Belgian section of the Brussels international exhibition under construction here. Several persons were reported missing after the crash.

Soldiers, police and firemen worked feverishly in the glare of searchlights at the wreckage. The King and Queen visited the injured in Brugmann Hospital.

Mother of Gloria Renews Fight; Attorney Attacks Court's Ruling

New York, Nov. 23 (AP).—Mrs. Gloria Morgan Vanderbilt opened her higher court fight late today to regain custody of her daughter, just as the co-guardians of little Gloria's $2,800,000 estate moved to keep the widow of Reginald Vanderbilt from gaining control of her daughter's property.

In the first step toward an appeal, Mrs. Vanderbilt's attorney, Nathan Burkan, attacked the ruling of Supreme Court Justice John F. Carew, which made 10-year-old Gloria the ward of his court.

On the mother's petition, Presiding Justice Edward R. Finch of the appellate division, ordered Justice Carew to show cause next Friday why a writ of mandamus should not be issued requiring him either to sustain or dismiss Mrs. Vanderbilt's writ of habeas corpus.

In suing this writ, Mrs. Vanderbilt hoped to win back her daughter away from the child's paternal aunt, Mrs. Harry Payne Whitney.

Attorney Burkan argued that an appeal from Justice Carew's decision might be barred on a technicality, inasmuch as the Carew decision was signed "no final order." However, the justice said yesterday his decision was appealable.

His decision did not close the case. He may reopen it at any time. Mrs. Vanderbilt's move is an attempt to have him definitely close the case, one way or another.

In surrogate's court, George W. Wickersham and Thomas B. Gilchrist, little Gloria's guardians, attacked Mrs. Vanderbilt's petition to be appointed guardian of Gloria's estate.

"On information and belief," their reply to the petition said, "Gloria Morgan Vanderbilt is not qualified by training or experience

Continued on Page 3, Column 5.

Chain Store Sales Follow Mixed Course

Index Decline Moderate; Slight Rise Falls Short of Previous Years.

Chain store sales in October followed a mixed course with some groups extending recent gains and others showing somewhat diminished returns, acording to the current survey by Chain Store Age.

"Taken as a whole," that publication continues, "reporting chains did a moderately larger volume of business than in the previous month, but the increase fell short of that shown in preceding years.

"In consequence of these results, the state of trade in the field, as measured by the Chain Store Age index, declined to 92.0 of the 1929-31 average taken as 100, from a revised figure of 95.3 in September. A year ago the index for the same companies declined to 86.4 in October from 87.5 in September.

Sales Total $5,318,000.

"Total average daily sales of these 18 chains in October amounted to $5,318,000, an increase of less than 1 per cent over the September total of $5,273,000. This compares with an average increase of about 4 per cent during the preceding five years. In 1933 the increment amounted to 2.5 per cent. October, 1934, sales were 6.4 per cent greater than for the same month of 1933.

"Outstanding among the divisions reporting further sales improvement in October was the shoe group. The index for this division touched 113.5, a new high mark. The September level was 107.7, and in October, 1933, the index stood at 93.5. Since July of this year the relative sales of this group improved 38 per cent.

"Sales of two drug chains comprising the drug group rose to an index level of 108.5 from 106.2 in September. During the corresponding months of last year the index dropped from 100 in September to 95.6 in October.

Index Shows Gain.

"The index of sales of three apparel chains in October advanced to 101.4 from 99.3 in September. As compared with 1933, October sales this year were up nearly 16 per cent.

"The index of sales of six 5-and-10 department chains declined in October to 97.0 from 102.8 in September, while the index of five leading grocery chains dropped from 86.2 in September to 84.6 in October.

"Chain store executives are looking forward to a healthy Christmas business this year. Plans are being made with an enthusiasm which is reminiscent of former good years. Granted favorable weather, results, judging from the record thus far this year, should hang up new high marks for the current recovery period."

Railway Fights Gold Payments

Missouri Pacific Files Brief Against Claims of Bondholders.

A brief in support of the contention that holders of gold bonds can not compel payment in gold or an equivalent amount of currency was filed yesterday in the Supreme Court by the Missouri Pacific Railroad, the Associated Press reports. It was presented in preparation for oral arguments on January 8 on validity of the legislation abrogating provisions of contracts requiring payment in gold.

Holders of bonds contend that since revaluation of the gold dollar payment in currency of the present value deprives them of constitutional rights.

The brief supported the decision of the Federal District Court at St. Louis that holders of first mortgage gold bonds issued by the St. Louis, Iron Mountain and Southern Railway, a subsidiary of the Missouri Pacific, can not compel gold payment.

It declared the Congressional resolution suspending gold payments was well within the power of Congress under the general welfare clause of the Constitution.

The prohibition against impairment of contract obligations applies only to the States, the brief asserted, and is not a limitation upon the power of Congress.

Between You and Me

Blue Eagle's Death Knell Is Sounded by Some Officials of the NRA.

By Raymond Clapper

THAT Blue Eagle had better watch out. Some folks down in NRA are gunning for him.

He may escape by keeping out of sight, but the fact remains that he has gained a bad reputation and has lost some influential friends since Gen. Johnson left the roost. This is the open season for the Blue Eagle. The old thunderbird is about as popular as a starling.

What NRA eventually will decide is uncertain. Since the reorganization, the idea has made headway that it might be better to kill off the Blue Eagle and give the country a chance to forget the boycotts, the crack-downs, and the other unpopular characteristics of the bird.

Some have suggested that in its place NRA should sponsor a dignified insignia which, in the form of labels or stamps, could be used to certify that labor conditions had been complied with. The psychology of this would be to encourage higher standards. Under the Blue Eagle the emphasis was the other way around, as when Gen. Johnson said once that withdrawal of the Eagle would be a sentence of economic death.

The new regime in NRA is attempting to create a more favorable state of mind toward the recovery agency. Its success or failure in this regard may have considerable influence upon Congress when the question of extending NRA's life comes up.

• • • •

Does anybody recall the Kellogg peace pact?

It was a piece of paper. Everybody signed it promising not to resort to war any more. Herbert Hoover, then President, held a ceremony of the East room when it was promulgated. Calvin Coolidge came out of hiding to attend. The Washington Post predicted he would be noted in history largely because of his success in persuading the nations to sign up. Statesmen around the world hailed it as the end of war. Kellogg was immediately awarded the Nobel peace prize.

It was barely five years ago. Now the Japanese cabinet approves the largest defense budget in its history. In France a war budget is whooped through after the deputies are goaded by descriptions of German war preparations and wheedled by word that Russia has offered its huge army to save France again if the Rhine is crossed.

Apparently the Kellogg pact still is a piece of paper.

• • • •

There seems to be little doubt that President Roosevelt has, as he once put it, brought the seat of government back to Washington. Following the example of the railroads, the A. T. & T., and similar interests, stock brokers are setting up stronger representation at Washington, where they can be a little nearer the throne of power.

The Associated Stock Exchanges, hitherto an organization of provincial stock exchanges in various parts of the country, is being reorganized to include the New York Stock and Curb exchanges, and the Chicago and Boston exchanges. Headquarters are being moved to Washington, and W. W. Spaid, of W. B. Hibbs & Co., has been made president of the expanded organization.

Spaid, during his 30 years with Hibbs, has handled the brokerage accounts of scores of Senators, Representatives and high Government officials. He has advised many of them as to their private finances and is on the most intimate terms with any number of them.

• • • •

Secretary Ickes recently spoke favorably of a four-track road across the country. Highway experts hooted it down as wasteful and impractical.

Probably that was why a few days later, when Massachusetts officials proposed a four-track highway between Boston and Washington, which would cut 60 miles from existing routes and serve the most thickly populated section in the country, Secretary Ickes booted it out unceremoniously.

• • • •

Though Mr. Roosevelt's secretariat may be scattered hundreds of miles apart, he can round them up for a telephone conference as quickly as if all were in the White House. The White House switchboard is equipped so that within five minutes a four-way telephone conversation can be going on between Mr. Roosevelt and McIntyre, at Warm Springs, Ga.; Early, in Washington, and Louis McHenry Howe, at Fall River, Mass., his home.

• • • •

The Federal Reserve Board is about to jump into the goldfish bowl and let the public know a little more about its business. During most of its 20 years the board has been the Sphinx of Washington. In this blattering babel it has symbolized what automobile advertising writers call silent power. But often its silence has caused it to be misunderstood, and the new governor of the board, Marriner Eccles, believes its work can be made more effective by keeping the public more fully informed. So they are taking the bars off the doors.

• • • •

When you look at some of the figures you can understand why Secretary Wallace is going up and down the country crying "America must choose!"

Formerly American farmers sold 200,000,000 bushels of wheat abroad in a year.

Since July 1 they have sold just 8,000,000 bushels abroad. Worse yet, we imported half that much, most of it special milling wheat from Canada. Last week not a single bushel of American wheat was shipped abroad. Last year we sold only 27,000,000 bushels—a drop in the bucket.

In the face of such a change as that, no wonder Wallace is playing on the one string, that we must choose between letting in imports so foreigners can buy here, or else face a permanent trimming down of our wheat belt.

• • • •

When former Premier Saito of Japan appeared in print with his article denouncing headlong jingoes in his country, it didn't take the Japanese government long to give him the works.

The foreign office at Tokyo instructed Ambassador Saito—no relation to the former premier—to issue a statement in which the elder statesman was made to repudiate the principal statements in his article.

Apparently Tokyo didn't know that the Christian Science Monitor, which published the article originally, had taken precautions when it obtained the manuscript to procure Saito's O. K. in writing.

Wool Prices Are Firmer; Demand Better

Boston, Nov. 23 (AP).—The Commercial Bulletin will say tomorrow:

There is a broader demand for wool and the volume keeps up fairly well. Consequently, prices are a bit firmer and in some descriptions a bit higher.

London values were generally down 5 per cent at the opening, compared with October. The foreign primary markets are slightly under London parity.

A decently good demand for piece goods is reported in New York.

A fair weight of fall wools has been moved in Texas. Otherwise Western operations have been slow.

Mohair is still slow and prices are nominal.

The bulletin will publish the following quotations:

Domestic.

Ohio and Pennsylvania fleeces: Delaine, unwashed, 27@28; ½ blood combing, 28½@29; ⅜ blood combing, 29@30; ¼ blood combing, 27@28.

Michigan and New York fleeces: Delaine, unwashed, 25@27; ½ blood combing, 27@28; ⅜ blood combing, 29@30; ¼ blood combing, 27@28.

Wisconsin, Missouri and average Indiana and New England, ½ blood combing, 24@26; ⅜ blood combing, 26@27; ¼ blood combing, 25@26; common and braid, 23@24; black, burry, seedy cots, 18@20.

Scoured Basis.

Texas: Fine 12 months (selected), 73@75; fine short 12 months, 70@71; fine 8 months, 66@68; fall, 58@60.

California: Northern, 63@65; middle county, 60@62; southern, 60@62; fine scoured, 60@62; carbonized lambs, 59@61.

Oregon: Fine and F. M. staple, 72@74; fine and F. M. Pr. combing, 70@72; fine and F. M. clothing, 62@65.

Territory.

Scoured Basis.

Montana and similar: Fine staple choice, 75@77; ½ blood combing, 72@75; ⅜ blood combing, 66@68; ¼ blood combing, 60@62.

Pulled.

Delaine, 70@75; AA, 68@70; fine A supers, 63@65; A supers, 55@60; B supers, 50@54; C supers, 45@48; fine combing, 60@65.

Mohair.

Domestic, good original bag, Texas spring, 35@38; Texas kid, 50@53; Arizona and New Mexican, 28@30; Oregon, 30@33.

Domestic graded: First combing, 50@52; second combing, 43@45; third combing, 35@37; fourth combing, 28@30; good carding, 30@33; first kid, 62@65; second kid, 55@58.

Cape winter firsts, nominal, 16@17; summer firsts, 15@19; turkey, good, 17@18; turkey, fair, 15@16 nominal. (Foreign prices in bond.)

Hunt, Fish Licenses In Warren Increase

Front Royal, Va., Nov. 23 (Spl.).—The records of the clerk of the Warren County Circuit Court here show the receipts from the sale of hunting and fishing licenses for 1934 already exceed those of the entire year of 1933. The number of licenses issued is also in excess of that of last year. To date, 1,005 licenses have been sold as against 994 for 1933.

There has been an increase of 18 per cent in the number of marriage licenses issued in comparison with a similar period in 1933.

1 Killed, 8 Injured In Grain Elevator Blast

Omaha, Nebr., Nov. 23 (AP).—One man was killed, two were missing—believed dead—and eight were injured in an explosion that lifted the roof of the Cargill grain elevator here today and caused damage estimated at a million dollars. Blown 70 feet into the air, one workman fell back ino a bin of corn unhurt.

J. J. "Red" Monahan, of Omaha, was killed when blown through a hole in the roof. His body was picked up 150 feet from he elevator.

Failure Blamed on NRA.

Hart, Mich., Nov. 23 (AP).—Asserting he is unable to pay the wage scale specified by the NRA code for the garment industry, Levi Lurie announced today that the Lurie Manufacturing Co. plant had closed. The company employed 20 persons.

Mother of Gloria Renews Fight; Attorney Attacks Court's Ruling

Associated Press Photo.

MRS. GLORIA MORGAN VANDERBILT, who has begun her fight against the court decision which gave her 10-year-old daughter, Gloria, to Mrs. Harry Payne Whitney for five days a week and the mother two. She is shown in her New York City home.

Continued from Page 1.

for the performance of the duties of a guardian and has frequently absented herself from the United States on extended trips."

Answer to Petition.

Such traveling, the answer stated, would "render difficult" the performance of a guardian's duties and would "interefere with the necessary cooperation between guardians for the proper administration and management of the estate."

The answer also referred to Justice Carew's decision making Mrs. Whitney legal custodian of the little girl, and criticizing Mrs. Vanderbilt's "mode of life."

A denial that Mrs. Whitney had offered Mrs. Vanderbilt $50,000 a year to surrender custody of Gloria was voiced earlier in the day by Gilchrist.

Gilchrist repeated a conversation he said took place one day in September, 1933, when Mrs. Vanderbilt invited him to lunch at her home. Her mother, Mrs. Laura Kilpatrick Morgan, was quoted by Gilchrist as asking her:

"Why do you bother with the child? You don't want her. Mrs. Whitney would probably make it worth your while to let her keep her."

Mrs. Vanderbilt, according to Gilchrist, answered, "I'm astonished at your suggesting that I sell my child to Mrs. Whitney."

"Nothing was said about any offer of $50,000 a year to Mrs. Vanderbilt," Gilchrist asserted, "nor was it suggested that she take the child's income of $48,000 a year for herself on condition that she surrender the child."

Gloria was at the luncheon, too, Gilchrist said, having just come back from Mrs. Whitney's Adirondack camp with her nurse, Emma Sullivan Keislich.

Gilchrist said it was after the luncheon when he saw a controversy over Gloria's custody was brewing, that he told Mrs. Vanderbilt he could no longer act as her lawyer.

"I felt that the child's interests came first," he said.

An order made by Justice Carew November 8 enjoining everyone connected with the case to secrecy was filed late today in the county clerk's office. It reads:

"Each of the persons in the courtroom now whose names have just been recorded by the stenographers are hereby forbidden to in any way, directly or indirectly, divulge any information as to the contents of respondent's exhibits 5U, 5V and 5W, or any discussion or testimony or evidence thereof, to any person whatsoever. J. F. CAREW."

Neither the justice nor members of his staff would reveal the nature of the exhibits which were put in evidence by Mrs. Whitney's lawyers.

Justice Carew criticized Mrs. Vanderbilt's attorneys for saying they were willing to have all the testimony in the case made public on appeal, asserting they had asked for secrecy.

"When they say they want the record to be made public," the justice said, "ask Mr. Burkan why he specifically asked to have an order signed by me suppressing exhibits 5U, 5V and 5W." He refused to describe the exhibits.

Naval Parleys Fail, U.S. Group To Leave Soon

Japan's Demands Recognized as Having Wrecked London Talks.

London, Nov. 23 (AP).—The United States delegation, abandoning hope of reaching an agreement in tripower naval conversations, tonight prepared to be home by Christmas.

Conversations among representatives of the United States, Great Britain and Japan in an effort to devise new methods of limiting navies to replace the Washington and London treaties have practically broken down, the Americans, Norman H. Davis and Admiral William H. Standley, agreed.

With Japan insistent that she should be granted the naval equality denied here under present pacts and America and Britain insistent the basic principles of those pacts, including the 5-5-3 ratio, shall be maintained, the Americans would not predict the consequences of the breakdown.

Naval Race Feared.

They could range, observers pointed out, from mere postponement of the negotiations until chances for agreement improve to a ship-building race beginning two years hence.

Japan, both here and at Tokyo, already has served notice of her intention to denounce the London and Washington agreements, whether anything to take their place is arranged or not.

The British, cognizant of the threat to world peace that unrestricted naval building would hold, intend to continue their efforts to compromise the divergent viewpoints.

The Americans, however, though they are planning to remain here some time yet, are quite certain Japan's demand for full equality wrecked the possibility of an agreement.

Start From Scratch.

The Americans expect Tokyo's intended denunciation of the Washington Treaty will be made soon, putting an end to the security system established by the treaty in 1922 and forcing the five signatories, the United States, Britain, Japan, France and Italy, to start from scratch in efforts to prevent the feared building race.

Japan has stated that her denunciation of the Washington Treaty will take effect in December, 1936.

A treaty to replace the London pact, complement to the Washington agreement, which automatically expires in 1936, was the original purpose of the conversations here.

Maryland Court Fails to Approve Muskrat Hunters

Salisbury, Md., Nov. 23 (Spl.).—Levi White and James Townsend, of near this city, found muskrat catching rather expensive when apprehended by a game warden on the Wicomico Creek flats this week.

Both pleaded guilty in people's court here. Townsend paid $25 and costs for hunting with a light, and White was fined $5 for each of the four rats he is alleged to have captured.

Cumberland Gun Club Sponsors Trap-Shoot

Cumberland, Md., Nov. 23 (AP).—Members of gun clubs in West Virginia, Maryland and Pennsylvania have been invited to participate in the annual Thanksgiving trap-shooting contest to be sponsored by the Cumberland Gun Club here November 27.

Awards in the contest will be 25 turkeys, from 12 to 25 pounds, with one gobbler going to the high gunner in each squad of five trapshooters.

Union Thanksgiving Service.

Warrenton, Va., Nov. 23 (Spl.). A union service on Thanksgiving Day at 11 o'clock will be held in the Baptist Church, Warrenton. The Rev. Paul D. Bowden, rector of St. Paul's Episcopal Church, will preach. The offering will be for the benefit of the King's Daughters Circle of Warrenton.

Masons at Frostburg Observe Anniversary

Frostburg, Md., Nov. 23 (Spl.).—Mountain Lodge, No. 99, Ancient, Free and Accepted Masons, last night celebrated the eightieth anniversary of its organization.

Lee W. Morgan, Cumberland, who is worshipful master, is one of the youngest presiding officers in the history of the organization. The program consisted of addresses, music and refreshments.

Chinese Like Their Tea.

Nanking (AP).—China, considered the world's greatest tea-drinking nation, consumed 542,606,802 pounds of tea in 1933, according to the National Agricultural Research Bureau.

Every home telephone in Washington is a branch to give your order for Post Classified Ads. Just dial or call National 4200.

Robert Haines Heads Romney Little Theater

Romney, W. Va., Nov. 26 (Spl.).—Robert Haines has been elected president of Romney's Little Theater to succeed John L. Lehman, Mrs. Robert Haines were reelected secretary and treasurer.

The casting committee includes Mrs. John S. Williams, Miss Mildred Sites and Carol Luttrell with Mrs. C. H. McAllister and John Snarr, ex-officio members. The committee selected "Spooks," which will probably be sponsored by the American Legion.

Frederick Liquor Revenue.

Frederick, Md., Nov. 23 (AP).—Frederick County's revenue from the sales of liquor licenses to date was estimated to be about one-fifth of the revenue realized from the sale of beer licenses this year. Revenue from the latter, however, was derived over a period of six and one-half months, and liquor revenue for six and one-half weeks.

New Job Test Looks for Faults; Expert Discards Ability Index

Psychology Wrong for 30 Years, Dr. Johnson Tells Yale.

New Haven, Conn., Nov. 23 (AP).—A new psychological solution for one of life's biggest puzzles, how to find the job you are best fitted for, was proposed tonight at a Yale colloquium.

The tests which psychology has been developing for 30 years are wrong, the conference was told by Dr. H. M. Johnson, professor of psychology at the American University, Washington. The old tests rate the ability. Dr. Johnson's new formula proposes to rate success.

The old rule, he said, is to grade a person's aptitude or skill. Under that rule if a job required five different types of skill, a test of each would be made on the boy or girl, man or woman wishing to qualify.

This applicant might possess four of the skills in very high degree, but lack the fifth. He would get a high rating because of high standing in four-fifth of the requirements. But on the job, Dr. Johnson said, this person would be a failure, much as a tenor singer who was perfect in everything except reaching for high notes.

Dr. Johnson's new technique would first rate all the abilities required for the vocation sought. It would not the deficiencies. Then it would seek, by methods already established in psychology, for substitute abilities, which might be employed for the deficiencies.

This explains the one or two talent person who makes a big success. HTis limited talents happen to be exchangeable. They cover more than one kind of work, so that they will bridge his deficiencies.

Officers Are Unhurt As Plane Is Wrecked

Utica, N. Y., Nov. 23 (AP).—A new Army pursuit plane, P-30, en route to New York, was demolished, but its occupants, Maj. Ralph Royce and Lieut. Walter Murray, both of Selfridge Field, Mich., were uninjured, as the plane crashed today near Clark Mills.

The officers said the plane was flying low when the motor went dead and they had no time to let down the retractable landing gear. The plane bounced 800 feet and landed upright in a plowed field.

Road Links Is Opened.

Bel Air, Md., Nov. 23 (AP).—The third and last section of the northern portion of the Baltimore-Bel Air-Conowingo road was opened to traffic today.

SPECIAL NOTICES.

WEEKLY TRIPS TO AND FROM BALTIMORE. Also weekly trips within 50-mile radius of Washington. NO. 3343. SMITH'S TRANSFER & STORAGE CO.

SECRETARIES EARN Good Money—in Demand

Boyd Graduates win prize positions. Beginners' and Review Courses. Day-Evening Sessions. Positions for graduates. Inquire

BOYD SCHOOL NAt. 2538 1333 F. st. N.W.

Hickey-Freeman CUSTOMIZED CLOTHES

BLUE SUITS

We maintain a complete stock at all times of a fine blue unfinished worsted suit in both single and double breasted models. All sizes are constantly available in these fine suits which are all customized by HICKEY-FREEMAN.

$65

Goldheim's

Apparel for Gentlemen . . . Established 1875

1409 H Street N.W. NAtional 1409

HARD OF HEARING

Demonstration at Home or Office FREE

Phone NA. 0922

STANDARD SONOTONE REDUCED $30

—the current model that has been the world's most perfect aid to perfect hearing for the deaf until the development of the Super-Sonotone just announced

These are the regular standard bone conduction hearing devices of Sonotone which will continue to be carried in stock.

SONOTONE WASHINGTON CO.

753 Shoreham Bldg.

The Palais Royal

G STREET AT ELEVENTH TELEPHONE DISTRICT 4400

Stein-Bloch Clothes Fownes Gloves Arrow Shirts Mallory Hats Interwoven Hose

4,000 Men's Shirts

In a Pre-Christmas Sale

Lynbrooke & Kenilworth Brands

Plain Broadcloths, Striped and Novelty Broadcloths, Woven Madras — White, Blue, Tan, Gray Regular & Tab Collars, Neckbands with Two Matching Collars

It took months of planning to bring you a sale like this. To get you these shirts at this unusually low price we had to utilize the full power of our affiliations for group buying. Every shirt in this sale was made to our own rigid specifications. Because of this you are assured QUALITY . . . STYLE . . . AT UNUSUAL SAVINGS. Sizes 13½ to 17.

Men's Hand-Tailored Ties

Repp, barathea, twills and satins in the new Fall colors and patterns.

59c

Special Sale Men's Hats

New shades of Brown, Tan, Grey and Burgundy. Conservative and youthful styles. 6¾ to 7½.

2.19

The Mode Says

Derby WEEK—A STYLE OCCASION

THE IDENTICAL DERBY MODEL ILLUSTRATED MAKES ITS BOW ON FIFTH AVENUE TODAY. IT IS EXCLUSIVE WITH US AND HIGHLY RECOMMENDED FOR ITS VIVID ENGLISH CHARACTER. HIGH TAPERING CROWN, NARROW BRIM AND HAND-MOUNTED LONDON RIBBON.

THE TEWKESBURY BOWLER

FIVE DOLLARS

FINCHLEY HATTER

Eleventh & F streets

58th ANNIVERSARY SALE

1314 F Street N.W.

Japan to Junk Naval Compact And Quit Ratios

Ambassador Saito Serves Notice Tokyo Will Act to End Treaty.

Continued from Page 1.

which was both friendly and courageous.

"When Mr. MacDonald (British prime minister) states that 'the British government always attaches the highest value to close friendship and cooperation between Great Britain and the United States,' I can assure him that this government whole-heartedly reciprocates."

Ambassador Saito, after saying he saw an improvement in Japanese-American relations and that "it appears that our two nations are heaven-ordained to be mutually beneficial and ever to be the co-guardians of the peace of the Pacific," cited four causes of disagreement or friction between the two countries—the immigration question, the trade question, the Manchurian question and the naval question.

He said the Japanese position at London is that "equality or parity should be attained in the naval strength of the powers concerned" and that "a drastic reduction should be accomplished in the naval armaments." Japan regards the present ratio system, he added, as "inappropriate," and proposes a parity system "by the establishment of a common upper limit for all navies."

He brushed aside British and American contentions for greater fleet strength on the ground of more extensive coastline and trade routes to protect, by pointing out that navies engage in fighting as well as policing of the seas.

Equality at Home.

Pointing out that it frequently has been asserted that under existing ratios Japan has equality of defense in her home waters, Mr. Saito asserted "That presupposes that the American Navy would fight in the western Pacific, but never that the Japanese navy would fight in the eastern Pacific."

The Ambassador said that "the equality or unequality of the defense of the Unite I States has never been questioned," adding that "It is always the navy that has the ratio of 10 that can take the offensive, never the navy that has the ratio of 7."

"To insist that the lesser navy should have an even smaller ratio can not but be motivated by the desire on the part of the larger navy to make it easier to take an offensive action against the lesser one, or in other words, to reduce the latter's defensive power," he argued.

Mr. Saito contended that the "question of national dignity and prestige" is involved in the ratio system and that none has ever thought that by granting Japan equality "either the United States or the British Empire will begin to feel anxiety about their own national security."

Cites Japanese Pride.

"That is not the point," he continued. "The fear appears to be that in that case there will be no knowing what actions Japan may take toward China and other parts of the Far East. There is a tendency to look down upon Japan as an enfant gate who may run amuck at any moment.

"The argument too often falls upon Japanese ears in this manner: 'If we have the ratio of 10, we will always behave, but if you have more than 6 or 7, it is highly probable that you will go astray.' Does it not sound too much as a case of asserting moral superiority? It is something which the JaJpanese susceptibility can not tolerate; it is something to which no man with a sense of honor will remain reconciled."

Mr. Saito maintained that the Japanese aim in the Far East "Is nothing but the establishment of the reign of law and the advancement of peace and prosperity in those regions" and that what the Nipponese have done in Manchukuo is "Eloquent evidence of the genuineness of such Japanese purposes."

He added that under the parity system naval armaments may more easily be reduced than under the ratio plan and asserted that it was for all these reasons that Japan will serve notice o fthe termination of the Washington treaty, regardless of what happens at London, in the hope of "A new deal on a more reasonable basis than before."

Wants Uniform Reduction.

The Ambassador asserted Japan did not claim the right to a greater navy, but on the contrary, is ready to join in the total abolition of capital ships and aircraft carriers and reduction in the total abolition of capital ships and aircraft carirers and reduction in the tonnage of 8-inch gun carriers—"in short" he added, "Japan proposes to have her naval strength standing at 300,000 tons, reduced by half."

He added that "if all of us make such drastic reduction, we will approach the day when we can reduce our respective navies to the public standard." It is to be regretted, he continued, that the American and British navies appear to be unwilling to abolish capital ships. He added that "unless there is a wish to use the navy as an instrument of national policy, it is imopssible to see a reason to insist upon the necessity of holding on to such expensive weapons of war."

Need for such vessels, he said, "may well be justified when war in distant waters is envisaged; not when only security in home waters is contemplated." Citing the Philippine Islands as a reason for large ships by the American Navy, Mr. saito pointed out that this country has promised the islands independence within 10 years.

"Furthermore, Japan has no covetous designs towards these islands and is always prepared to conclude any agreement to safeguard their immunity from outside molestation," he asserted.

Exclusion an "Affront."

Regarding the disagreement over Japanese exclusion from the United States, Mr. Saito predicted "this needless affront to the Japanese sense of honor" would soon be deleted from American legislation.

Balmy Breezes Blow—Cherry Blossoms Grow

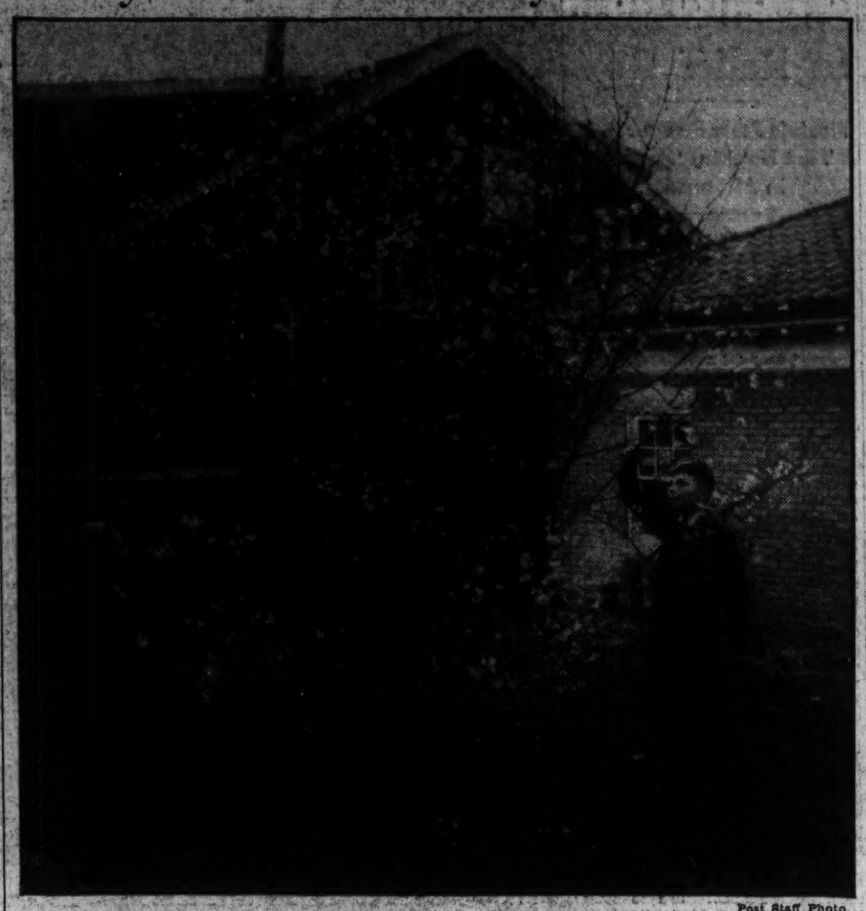

Post Staff Photo.

The flowers that bloom in the spring have nothing on the blossoms that bud in the late autumn. For instance, the warm weather of the last week brought cherry blossoms on a tree in the rear of 5603 Sixteenth street northwest. William Skinker (left) and his brother, Tommy, are inspecting this trick of Dame Nature.

U. S. Aid Vital To Any Peace, Says Baldwin

Wants America, Germany and Japan to Enter the League.

Glasgow, Scotland, Nov. 23 (AP).—Vice Premier Stanley Baldwin, speaking here tonight, emphasized the vital part the United States would have to play in any collective peace system for the world.

Noting regretfully that both Japan and Germany have withdrawn from the League of Nations, Baldwin declared no such peace system would ever be undertaken without those two nations and the United States.

"Of that I am certain," he said, "and so long as I have any responsibility in a government for deciding whether or not this country shall join in a collective peace system, I will say this:

"Never as an individual will I sanction the British navy being used for the armed blockade of any country in the world until I know what the United States is going to do."

The vice premier and lord president of the Privy Council, addressing 4,000 persons here, said he could not tell whether the United States would ever abandon its traditional policy of isolation.

He said he was sure, however, that there would never be a League of Nations with the power and influence it ought to have "until that great country is a member."

The League of Nations, he asserted, could not function with two great countries like Japan and Germany outside.

"What we've got to do," he said emphatically, "is to go on working—largely by faith, I admit—to try to get back into the league those who have belonged to it, and trust that the day may come when the world circle is complete by the admission of the United States."

Boy, 17, Sentenced To Life for Murder

Cleveland (U.P.). — A 17-year-old boy has been sentenced to life imprisonment in Ohio Pententiary for murder.

He is Joseph Bada, committed for the murder of Mrs. Anna Sturski, in her confectionary. A jury of six men and six women in common pleas court found him guilty of first degree murder, recommended mercy.

The youth was convicted principally on the testimony of Michael Drury, also 17, who testified Bada accompanied him to Mrs. Sturski's where, he said, Bada struck the woman with his fist, or a revolver, and her head struck a stove as she fell.

Paris Votes Big Army Budget; Accord With Russia Claimed

Continued from Page 1.

what France and Russia should do in event of war.

They declared the absence of any Franco-Russian military accord was indicated by France's present efforts to get Germany and Poland into the proposed northeastern regional security pact.

Marshal Henri Petain, minister of war under Former Premier Gaston Doumergue, was not present today, but his words were quoted to the deputies with all the force of law.

Minister of War Maurin, making his maiden speech, recited Petain's warnings, as did Former Minister of War Jean Fabry, of the German peril and his statements that France needs all her men.

"Prepare for War."

The possibility of lengthening the period of military service to increase France's army was considered, but was left in abeyance after Maurin quoted Petain to the effect that "we will not abandon the year term of service unless exceptional circumstances oblige us."

Maurin sought to quiet French alarm by quoting the Latin phrase, "Si vis pacem para bellum."

"I shall not translate that if you wish peace prepare for war.' There is considerable difference."

Veterans of the World War, Gen. Maurin said, have 'no desire to see war again."

"The exaggerated patriotism of the younger generation, who have not known of the horrors of war, must not be allowed to start another scourge more terrible than that which we had and which would cause European civilization to disappear," he added.

"It would be truly terrible to see two great nations which carried the torches of intelligence and science tear each other to pieces over questions that it ought to be possible to settle otherwise."

Archimbaud said he regretted that "20 years after the war we are obliged to go back to the old system of European 'equilibrium.'"

His use of the word "entente" brought back memories of the period of diplomatic jockeying for the balance of power before the war, when Europe was divided into the Triple Entente of Great Britain, France and Russia and the Triple Alliance of Germany, Austria-Hungary and Italy.

The clash of the two coalitions brought 65,000,000 men, of 27 nations, into ultimate combat in the war that lasted four years.

Soviet Keeps Mum On Paris Claim

Moscow, Nov. 23 (U.P.).—Silence was maintained in Soviet official quarters tonight on dispatches from Paris regarding an "understanding" between the two countries.

A foreign office spokesman would give only the following reply:

"Doubt was expressed here that such a statement was made."

Asked if an alliance existed, the spokesman said there was no information available on this subject. Further questions met with a similar response.

Coincident with the Paris reports, the Soviet government announced creation of what might be termed a "super-general staff" for the Russian army. This consists of a war council of 80 members headed by War Commissar Klementi Voroshilov.

Franco-Soviet Alliance 'No News' to Berlin

Berlin Nov. 23 (U.P.).—Reports from Paris of a Franco-Soviet military alliance, presumably against Germany, had been expected in high Nazi quarters, it was learned tonight.

Nazi spokesmen stated they had always believed France's real aim during recent months had been a military alliance with Moscow against the Reich, while her proposal for a general Eastern Locarno pact of mutual aid and nonaggression merely served as a "smoke screen" for these efforts.

London, Nov. 23 (U.P.).—Authoritative British quarters tonight considered Paris reports of a new Franco-Russian alliance as entirely "understandable" in view of trends in recent years.

However, news that Russia promised military aid to France in case of German attack against France was received skeptically. Russian officials in London also said the military phase of the reports mystified them, as well.

Geneva, Nov. 13 (U.P.).—Diplomats attending the current session of the League of Nations expressed doubt tonight that a new Russian-French entente had been concluded.

It was pointed out that Foreign Minister Pierre Laval and Maxim Litvinoff, of Russia, had just agreed here on further efforts for conclusion of an Eastern Locarno, which, they said, excludes the possibility of a direct Franco-Soviet alliance, should it succeed.

Laval and Litvinoff agreed to send a conciliatory note to Poland seeking to make a new effort to bring Germany into the treay.

Sea Shells Find Favor With Girls

Miami, Fla. (U.P.).—Sea shells have found a definite place in the winter resort girl's wardrobe this year.

Florida's gems of the ocean are putting in an appearance in many unexpected places in the beach girl's attire.

At the first of a series of pre-Thanksgiving soirees in the palm gardens at Roney Plaza, one blue-eyed maiden bound her blonde curls with a circle of tiny shells in rainbow tints.

Another girdled a slim evening sheath of sea-blue satin with a belt of shells. A third adorned her wrist with a pair of shell bracelets.

A chic sports outfit at the opening tea dance at Miami-Biltmore Country Club used sea shells for buttons. A pair of matching shells held the belt together.

Shells on the Florida beaches sparkle with all the colors of the rainbow and the task of collecting them for evening wear is offering beach girls a new hobby.

Business Men Ask U. S. Court To Smash Long

Illegal Taxes Strangling Private Industry in State, They Clami.

Continued from Page 1.

rights guaranteed them under the Federal Constitution. They went to court with a brilliant array of legal talent, including Elisha Hanson, counsel for the American Newspaper Publishers Association, and United States Senator Bennett Champ Clark, of Missouri, who came here to aid publishers in their battle for freedom of the press.

Special Court Hears Case.

A special three-judge Federal court, composed of Judge Rufus E. Foster, of the United States Fifth Circuit Court of Appeals, and District Judges Wayne G. Borah and Ben C. Dawkins, convened to hear the case.

As soon as the newspaper case was completed, the Arkansas-Louisiana Pipeline Co. pleaded for an injunction against the $1 per horsepower tax their company has been ordered to pay on its electric power production.

The Union Sulphur Co. followed with a request for an injunction against the sulphur tax, which Long has raised from 27 to 60 cents a ton.

The court took the petitions under advisement. A temporary restraining order against collecting the newspaper tax was left in effect.

Newspapers are taxed two per cent of their gross revenue from advertising. Esmond Phelps, newspaper attorney, told the court that publishers were "subjected to all kinds of harassment."

Tax Held Discriminatory.

He said publishers could be imprisoned six months for each offense, and might be sent to jail for five years for evading the tax.

The tax applies to newspapers with more than 20,000 weekly circulation. Phelps said it was a discriminatory tax. He quoted a speech Long made at Lake Charles as follows:

"Out of all the newspapers in this State, there was only one that did not join up and fight against the progress of my administration. That paper was in Lake Charles here. We tried our best to get them exempted from the tax because they did not fight us, but we couldn't iron it out."

Withholding of the PWA loans was a serious blow to New Orleans. The advisory committee of the New Orleans slum clearance project said it would send a representative to Washington to plead with Secretary of the Interior Ickes in behalf of the proposed $4,000,000 housing loan to this city.

Senator Long Swings Axe at Hot Springs

Hot Springs, Ark., Nov. 2) (AP).—Senator Huey P. Long, of Louisiana, here with his wife on a belated "honeymoon" showed his prowess as a woodsman and golfer today and took time out to fling a few words back at Secretary Ickes for his decision to "restudy" proposed loans and grants for Louisiana projects.

While waiting at the first tee for an afternoon round of golf, Long referred to Secretary Ickes' announcement of yesterday and said:

"We are running Louisiana and we don't need any help from the United States Government. Our State bonds are better than United States Government bonds right now. We are running Louisiana on a cash basis and we have a balanced budget, which is more than the United States can say.

"Let Mr. Ickes get the President to release word that Louisiana is no longer connected with the Union and you will see a big change. Within ten days, you'll see 47 other States joining us."

Blimp Flashed Election Figures High Over City

Akron, Ohio (U.P.).—The air was literally full of vote returns here election night.

Through an arrangement between a newspaper and the Goodyear Tire & Rubber Co., a blimp flashed vote figures from the sky through red neon tubing. Returns were phoned from the paper's editorial office to Akron airport, radioed to the blimp, put into red figures in the sky as it cruised over the city.

Santa Claus Aid Circle Begun By Girls for Post's Toy Fund

Will Do Its Best to Make Poor Children Happy Christmas Day.

The first Santa Claus Aid Circle of The Washington Post Toy and Doll Fund has been organized by Miss Barbara Vickery, daughter of Capt. Howard Vickery, U. S. N., and Mrs. Vickery, and Miss Mary Frances Fooshe, daughter of Mr. and Mrs. Frank J. Fooshe, and a round dozen of their friends.

"A hundred toys for The Post Toy and Doll Fund before Christmas," is the slogan of this group of busy girls. They are ready to help out any time between school duties at Santa Claus Headquarters of the Post Toy and Doll Fund after it is opened early next week.

Brothers and other boys can join this circle, the girls say. But there is no doubt that the boys have something in mind. While the girls confer mysteriously every day over dolls and dressing dolls and looking over last year's toys and books, the boys talk about painting express wagons and the wonders that can be made with the aid of a piece of wood and a "jig saw."

Many Groups Plan Aid.

Word has come to those in charge of the fund that other Santa Claus Aid circles for The Post Toy and Doll Fund are being formed. Plans are under way to aid the fund and thus assure many boys and girls a happy Christmas in many parts of the city.

Every day more and more letters from boys and girls of Washington who might be forgotten at Christmas time come to The Washington Post. Every effort is being made to have enough toys and dolls and books to fill these requests as well as to help the charity organizations in their work of filling Christmas stockings. Washington people will respond as they always have to the faith of these children.

A cheery message came to the director of the Toy Fund yesterday from Mrs. P. Magee, of 2404 Thirty-seventh street northwest, giving the information that she had two baskets of toys ready for the Fund. It is hoped that her good example will be followed by other Washington women looking over their children's toys preparatory to getting them new playthings for Yuletide.

Even a Single Toy Helps.

When it is remembered that even a single toy may avert the tragedy of some Washington child having a toyless Christmas it can be seen how such gifts as that of Mrs. Magee do their bit in The Post Toy Fund drive.

That there is real need of its activities is attested again and again daily in such letters as the following from a Washington woman who is struggling to keep her family going on $8 a week within the very shadow of the Capitol. She wrote:

"Will you help me with something for Christmas for my two children. My husband only makes $8 a week and I don't see where we are going to have anything for Christmas. The children's names and ages are Albert, age 5 and Marie, 5 months old. I will appreciate any help greatly."

Through The Post Toy Fund Albert and Marie can have a Merry Christmas. Send contributions and toys to The Post Toy Fund, Washington Post, and prompt acknowledgement will be made of the gifts.

'Heavy Water' Is Found Deep in Siberian Lake

Irkutsk, Siberia (AP).—"Heavy water," or condensed water which has required many experiments for reproduction in laboratories, has been reported found a mile below the surface of Lake Baikal.

Scientists from the Leningrad Institute of Meteorology and Standardization reported obtaining samples of the water at a depth of approximately 5,350 feet. The lake is believed the world's deepest.

Prof. Mendeleyev, who conducted the experiments, said it was likely the heavy water he obtained differed from the heavy water produced through electrolytic methods in that it had a heavier percentage of hydrogen. He added, however, his experiment tended to prove that water is condensed at great depths.

South Menaced By French Cotton

Havre (U.P.).—American cotton may well look to its laurels. A cargo of 840 tons of cotton has arrived from French Equatorial Africa. It is the first time such an important amount of it ever has arrived in France. It is consigned to a French spinning company. The French spinners are beginning to realize the value of the class and quality of the cotton furnished by big African concerns to France during the last three or four years.

The production reached 2,300 bales in 1934 so far, and it is expected to surpass 3,000 bales in 1935.

Dog Follows Man To Suicide Grave

Van Wert, Ohio (U.P.).—A blue tick setter dog, owned by Clarence C. Judkins, late county auditor, died of starvation 17 days after its master committed suicide.

The dog refused both food and water after Judkins' death. After failing to break his hunger strike, members of the family took him to a veterinarian. He also failed in efforts to feed the dog.

Lake Shipping Makes Stride In Prosperity

Toronto, Nov. 23 (AP).—Prosperity's slow returning roll followed freighters into Canadian lake ports during the 1934 navigation season and fresh-water sailors saw bright future prospects for lake shipping.

From five focal points along the waterway came reports of a busy season.

Tonnage at Fort William was down but the Sault Ste. Marie canals, Sarnia and Toronto reported a heavier volume of shipping. Toronto expected a 500,000-ton increase over 1933. Owen Sound dropped.

Season of Few Disasters.

It was a season almost entirely free from disasters. In the only major wreck, the sinking of the freighter W. C. Franz in Lake Huron, following a collision with another freighter, the Edward E. Loomis, four of the crew of the Franz were drowned. The mishap occurred only last Wednesday.

Shippers had to cope with low-water levels but more vessels were placed in operation.

The lighter cargoes necessitated faster trips. Canadian and United States craft felt the benefit of the demand for more ships but towards the end of the season the number of American boats in service dwindled while the total of Canadian craft held steady.

Shipping's Chief Barrier.

Chief barrier to complete shipping prosperity was the condition of the world wheat market. Head of the Lake wheat shipments dropped 8,000,000 bushels. Total grain shipments from that point, however, were only down 4,000,000 bushels from last year due to the increase in barley cargoes.

Another factor interfering with lake shipping of wheat was the 2,000,000 bushel increase of shipments from Vancouver and a jump almost as large in exports sent out from Port Churchill.

Good Things for Thanksgiving

TURKEY MOULD

$1.25 12 to 14 Servings

Made of Chocolate and Vanilla ice cream with red trimmings. Two delicious flavors.

INDIVIDUAL MOULDS (Assorted)

Turkeys, Pumpkins, Fruits and Flowers, Ear of Corn, Autumn Leaves, etc.

Special price, $1.75 doz.

2 Doz. or More, $1.50 doz.

NESSELRODE ICE CREAM CAKE

Nesselrode Pudding, Mocha and Vanilla Ice Creams, Assorted Fruits and Nuts, New England Rum Flavoring. $1.00 8 or 10 Servings

Nesselrode Pudding at your Dealers in bulk. Also Pint combination packages of Nesselrode Pudding, Vanilla, and Mocha Ice Cream.

Orders received up to 5 P. M.—Delivery Same Day.

NOV. 25th THROUGH DEC. 2d.

COLONIAL ICE CREAM COMPANY

Makers of Wadrex Ice Cream

For Your Nearest Dealer Phone ATlantic 6000

DULIN & MARTIN

Connecticut Ave. and L

CHRISTMAS GIFTS FOR 87 YEARS—HOURS, 9:15 TO 6

CHINA—CRYSTAL—SILVER—POTTERY—LINEN—LAMPS FURNITURE—FLOOR COVERINGS—HOUSEWARES.

FOR CHRISTMAS

AMONG the many different gifts of glassware in our distinguished collection, are those sketched—with Polar Bear, Penguin and Fish designs cut into beautiful clear crystal.

Bottles—$3.00 each
Highball Glasses—75c each
"Old Fashion" Glasses—60c
Bitters Bottles—$2.50 each

Kann's Presents

"THE DRESS OF THE MONTH"

As Featured in "VOGUE"

—If you are planning a trip or a cruise, or just want something to brighten your wardrobe, this is the dress for you. Exquisitely simple, it is fashioned of Chalisspun—a Du Pont fabric, as soft and lovely as the well liked Challis. The paisley effect print on the rich colored background will harmonize with your winter coat of woolens or fur.

In Misses' Sizes.

Sports Shop—Second Floor

$17.95

Kann's

Funeral Rites For J. H. Brown Are Set Today

Carroll County Former Was Retired Mail Carrier.

Westminster, Md., Nov. 23 (Spl.). Funeral services for John Henry Brown, 55, of Smallwood, Carroll County farmer and retired mail carrier, who died Wednesday night from pneumonia, will be held tomorrow afternoon at the Reformed Church, Silver Run.

Besides his wife, Mrs. Fannie Brown, Mr. Brown is survived by one daughter, Mrs. William S. Hoff, Smallwood; four sisters and seven brothers, one of whom is Theodore F. Brown, Carroll County State's attorney.

Mrs. A. B. Chandler.

Bowling Green, Va., Nov. 23 (Spl.). Funeral services for Mrs. A. B. Chandler, 84, who died Wednesday night, will take place tomorrow at the Christian Church.

Mrs. Chandler's son, the late A. B. Chandler, jr., was formerly president of the State Teachers College at Fredericksburg.

Mrs. Chandler leaves two daughters, Mrs. J. M. Marshall, Philadelphia, and Mrs. Julia Chandler, New York.

Mrs. Mary Elizabeth Wade.

Charlottesville, Va., Nov. 23 (Spl.). Funeral rites for Mrs. Mary Elizabeth Wade, who died yesterday near Batesville, Albemarle County, will be held tomorrow afternoon from Mount Ed Baptist Church.

Mrs. Wade was 67 years of age. Besides her husband, Robert S. Wade, she is survived by three daughters—Mrs. C. E. French, of Charlottesville; Mrs. George Silk, of Philadelphia, and Mrs. Harry Lotts, of Staunton, and one son, R. Wiley Wade, of Middletown, N. Y.

Mrs. Charlotta Adelia Dunn.

Martinsburg, W. Va., Nov. 23 (Spl.).—Funeral services will be held here tomorrow afternoon for Mrs. Charlotta Adelia Dunn, 76, widow of Thomas L. Dunn, founder and president of the Dunn Woolen Co., churchman and philanthropist, who died in February, 1933.

Surviving are eight children, William Dunn, Mrs. Ada Hollis, Walter L. Dunn, Prince H. Dunn, Garland Dunn, Mrs. Blanche Wageley and Frank L. Dunn, of Detroit, Mich., and Mrs. Gladys Steiner, and two sisters, Mrs. Annie Bowen, of Norristown, Pa., and Mrs. Lula Grove, Washington.

Mrs. Ruby Virginia Dobyns.

Charlottesville, Va., Nov. 23 (Spl.). Mrs. Ruby Virginia Dobyns, 26, wife of James Robert Dobyns, of Madison Run, Va., died yesterday at University Hospital. The body was taken today to Orange, where burial services were held this afternoon in the Orange Cemetery.

Besides her husband, she is survived by three infant sons, four brothers, H. W., R. E., G. W. and Clarence Nash, and eight sisters, Mrs. W. R. Kennedy, Mrs. R. E. Slaughter, Mrs. J. E. Dudley, Mrs. Audrey Yowell, Mrs. J. D. Jackson, Mrs. Linwood Woody, Mrs. R. A. Gilbert and Miss Flora Nash.

William G. Vinceheller.

Cumberland, Md., Nov. 23 (Spl.). William G. Vinceheller, 87, one-time resident of Cumberland, died yesterday at the Opitz Nursing Home in Baltimore.

His body was brought here today for burial tomorrow in Rose Hill Cemetery.

He was retired from the Baltimore & Ohio service in 1929. He started as a trace clerk and continued in service for 54 years. In 1922 he was presented a gold watch by his fellow employes, and in 1926 General Manager C. W. Galloway honored him with the personal presentation of a 50-year service button.

Robert Theodore Willard.

Martinsburg, W. Va., Nov. 23 (Spl.).—Funeral services will be held Sunday afternoon for Robert Theodore Willard, 30, who died at a local hospital after an operation. He was a native of Jefferson County, W. Va.

Surviving are his widow, his parents, of Shepherdstown, W. Va.; two brothers, Edward and George Willard, Shepherdstown; and three sisters, Mrs. George Stevens, Blairton, W. Va., and Misses Mollie and Virginia Willard, Shepherdstown.

Col. Seibert D. Boak Dies in Coast Hospital

Col. Seibert D. Boak, Dental Corps of the Army, died at Letterman General Hospital, San Francisco, Calif., Thursday, according to word received at the War Department yesterday.

Col. Boak was born in Frederick County, Va., in June, 1876. He was a graduate of National University in the class of 1901. Recently he was awarded the D. S. M. for service in France. He is survived by his wife, Mrs. Milvia Boak, who was with him at the time of his death.

3 Eyes Shot

3 Men Wounded in Virginia Hunting Accidents.

Danville, Va., Nov. 23 (Spl.). Three men are in hospitals, all shot in the eye in hunting accidents. Only one of the three eyes was saved.

Joseph Williams, 19, lost his right eye here after being accidentally shot by Peter Crawford. A pellet was deflected from a stone.

Fred Gregory went to a Reidsville, N. C., hospital. His hunting companion, Elmo Moricle, took quick aim at a covey and fired before Gregory could duck.

Alvin Moore, 14, is also in the Reidsville Hospital with a wounded left eye, suffered while hunting. Specialists hope to save the eye.

Paupers No Longer—Oil Made Them Rich

Associated Press Photo.

Seated near a pool of oil on the farm of the Washington County, Ohio, poorhouse, John Hupp and J. W. Yerian see nothing but happiness ahead. The pair came to the poorhouse two years ago as inmates. Being oil drillers from 'way back, they borrowed equipment and struck oil, getting a 30-barrel-a-day flow.

U. of Va. Receives 14,000-Volume Gift

Library Donated in Memory of Adolph Lomb.

University, Va., Nov. 23 (Spl.). The Adolph Lomb optical library, which has been presented to the University of Virginia by Henry C. Lomb, of New York, as a memorial to his brother, Adolph Lomb, is a collection of more than 14,000 volumes and is said to be probably unsurpassed in the United States.

In order to make it available to advanced scientific students this collection has been given temporary shelf room in the library of the Rouss physical laboratory. Mr. Lomb has made liberal provisions for the shelving of this special library and for keeping the material up to date.

Included in the collection are 706 books, 470 monographs and brochures, and 174 bound and 86 unbound volumes of scientific journals. According to Prof. Llewllyn G. Hoxton, head of the school of physics, there are among these many rare volumes that can not be found elsewhere in the United States and in few European libraries.

Couple Arrested By Federal Aids

Violation of Mann Act Is Charged in Virginia.

Winchester, Va., Nov. 23 (Spl.).—Lester Holmes, 42, who gave Keedysville, Md., R. F. D. Route No. 2, as his address, and Eva Churchey, 23, who said she is from Sharpsburg, Md., were arrested four miles east of this city this evening by Federal authorities on a charge of violating the Mann Act. They were taken to Hagerstown for a hearing tomorrow morning.

They were traveling in a light sedan registered in Miss Churchey's name. There were two sets of tags, one for Maryland and another for Pennsylvania, in the car.

Holmes is said by officers to be wanted in Baltimore for alleged bail-jumping and it was stated he would be taken there after the hearing in Hagerstown. Officers said he is married.

Decoy Gander 'Ends It All'

Separated from Mate, Angered Prize Canadian Commits Suicide by Slashing Throat With Talons on Hunting Grounds.

Cambridge, Md., Nov. 23 (AP).—Col. Albanus Phillips' prize Canadian decoy gander has committed suicide—the victim of a jealous rage.

Col. Phillips, as a result, today ordered the toenails of each member of his decoy flock closely trimmed.

Hunting associates of the veteran Cambridge sportsman returned today from his lodge on Bloodworth Island, 30 miles south of here, with a strange tale of how the prize Canadian became separated from his mate and discovered flock attendants had placed her with another and less important gander.

Throughout the morning, the big fellow was in a surly mood. He strained at his anchor chain frantically as the hunters filled their bags.

Finally, unable to gain his freedom and avenge the "insult" he slashed his throat so severely with his keen talons that attendants were forced to complete the "suicide."

Watchman Is Tied And Threatened With Ax by Thief

Baltimore, Nov. 23 (AP).—Choked and tied up by a colored robber, who threatened him with a hatchet, Charles W. Vance, night watchman for a dry cleaning establishment, obtained police help early today by kicking over a telephone and shouting into it.

The telephone operator heard the cries for help and summoned police, who untied the aged man. Vance was not injured but clothing valued at $1,500 and a small truck were stolen.

Eugene Foster, who gave his address as Mobile, Ala., was detained by police when he was found pushing a truck loaded with a quantity of wearing apparel. Police Captain John Carroll said Foster admitted having broken into the establishment.

Jury Divided on Ouster Of Lynchburg Officer

Lynchburg, Va., Nov. 23 (AP).—A second jury failed to agree today in the case of City Sergeant F. S. Tyree, under rule to show cause why he should not be removed from office as result of escape of prisoners from the Lynchburg Jail.

It was reported that the jury deadlocked with seven for conviction and five for acquittal. A previous jury had disagreed with a reported division of eight for acquittal and four for conviction.

Two Men Are Held In Parking Holdup

Couples on Lonely Road Robbed Sunday Night.

Fredericksburg, Va., Nov. 23 (Spl.).—Clifton Wright and Milton "Jawbone" Morris, both colored, were being questioned by police tonight in connection with the holdup Sunday night of two couples parked in lonely spots near here. The men were arrested early this morning, after an automobile similar to that used in the holdup was reported seen at Wright's home.

Victims of the holdups were Sergt. Mike Dibiski, Quantico Marine, and Wallace Jones, of Warsaw, who, with women companions, were parked on country roads. Dibiski conferred with officers tonight, but officials declined to state whether he identified them as his assailants.

Similarity of Sunday night's holdups to the Brown-Kurz Battlefield Park murder case last spring caused unofficial conjecture as to possible linking of the men with the park crime, but city officials said the prisoners were being questioned only on Sunday's holdups.

Cather Against Special Session In Relief Row

Virginia State Senator Asks That Hopkins 'Be Fair' in Allotments.

Winchester, Va., Nov. 23 (Spl.).—State Senator T. Russell Cather, who represents Frederick, Clarke and Shenandoah Counties and the City of Winchester in the upper house of the Virginia Legislature, today asserted that "if the Federal Government will be fair in the distribution of relief funds provided by Congress, Gov. Peery will be able to handle the relief needs without any additional legislation.

The assertion was made in response to an inquiry for Senator Cather's views on the proposal to call a special session of the General Assembly to provide for relief of unemployed in Virginia cities. He is opposed to this unless no other means of providing relief is available.

In a statement which he dictated the legislator declared that he understood Gov. Peery is being threatened by Harry L. Hopkins, Federal relief administrator, with loss of Federal aid unless Virginia makes direct appropriations for relief.

"It is true," said Mr. Cather, "that the General Assembly has made no direct appropriation for relief, but, on the other hand, we have made unusual appropriations for road work with the distinct understanding that the money was to be used as far as possible in giving relief."

Senator Cather asserted that, according to Mr. Hopkins' own figures, he has apportioned to West Virgina, Maryland, North Carolina, Tennessee and Kentucky from two to four times as much per capita as has been apportioned to Virginia.

If Virginia were apportioned the same amount as the bordering States there would be no possible need for any additional funds from the State of Virginia, he declared.

Buying on Margin Vital, Says Pecora

Toledo (U.P.).—"Radios, automobiles, real estate—all are bought on margin—why not stocks and securities?"

So inquired Ferdinand Pecora, attorney and firebrand on the late Senate Banking Committee investigation, now a member of the new Securities and Exchange Commission, in an address here.

Pecora indicated speculation and trading on margin would still be permitted, but that regulation would be exercised. Buying securities on "margin" he views as buying on "credit," and "credit" is so thoroughly a part of modern economics that see no reason why it should not be used on the stock exchange.

"But the Federal Reserve Board has power to regulate minimum margins, and this power, if wisely exercised, should operate to keep out the small speculator, the 'piker,' who has no business there anyway," Pecora said.

'Perfect Solitaire' Halted by Bullet

Cleveland (U.P.).—Bullets interrupted Frank Patlon's perfect game of solitaire.

Police, answering a call early one morning from Patlon, found him at his garage and service station, slumped by the telephone, with a wound in his abdomen. Police found on his desk an unfinished solitaire game which could easily have been won.

Before he lost consciousness, Patlon murmured, "I was slow in 'putting them up'—they drilled me." From other incoherent mumblings they gathered it was two young, swarthy men. Twenty dollars was missing from the cash register. He was wounded seriously.

A gift they'll treasure for years to come!

Alabaster TABLE LAMPS

$7.99

Every one complete with handsome stretched or pleated silk shade.

Top: Vase base of genuine alabaster in agate, green or white, with matching silk shade $7.99

Centre: Alabaster base with gold-plated mount . . . in agate, green or white with matching silk shade . . . $7.99

At Right: Richly carved alabaster base in agate, green or white with matching silk shade $7.99

Fourth Floor—The Hecht Co.

Patterns Woven Clear Thru to the Back!

Handsome 9x12 Washed American Orientals

$59.50

Plus small carrying charge, if purchased on the Budget Plan.

Every one perfect and a beauty! From one of the finest mills in the country. Copies of rare old Oriental rugs and so like them in pattern, texture and coloring, none but an expert could detect the difference. Washed to give that rich dulled luster so typical of the true Oriental rug.

$6

Delivers One, Balance Monthly

Sixth Floor—The Hecht Co.

New! Polished Steel Smoker

—with many other uses, too!

$1.95

A gracefully fluted stand of polished plate steel with black baked enamel top . . . and fitted with a smokeless ash tray. Remove the tray and use it as a coffee table, plant stand or for refreshments. Something new to give them this Christmas.

Fifth Floor—The Hecht Co.

THE HECHT CO.

For Your Thanksgiving Evening Frock

"Diamond Dee"

An evening brassiere kept up with adhesive tape!

Tiny metal slides hide tabs of adhesive tape which adhere firmly and safely to your skin! A bright idea worked out in two styles in peach net ..... $1.50 & $2.00

Third Floor—The Hecht Co.

The Hecht Co.

F Street at Seventh

USE THE ESCALATORS—THEY'RE FASTER!

The Hecht Co.

F Street at Seventh

See the Robot Santa in our windows! He moves, he tells stories, he's marvelous!

Bogus Twenties Circulate Here, Police Assert

Description of 'Passers' Is Sent to Every D. C. Precinct.

From the Metropolitan Police came a lookout signal regarding another counterfeit money "passer" yesterday, while the United States Secret Service again pledged there would be no slackening in the drive against the counterfeiters who have so suddenly spurted into increased activity within the last few weeks.

Bankers and merchants reported that recent weeks had seen a sharp spurt in the quantity of fake notes floating around Washington and unanimously agreed that the situation is serious.

Over the police teletype went the following message:

"Look out for and arrest a white man, ' feet 10 inches tall, weighing 135 pounds, 35 years old, dark in complexion, having a small mustache, heavy eyebrows, brown topcoat, brown felt hat, neatly dressed. Wanted by First Precinct for passing several $20 counterfeit mills last night."

The call was signed by Precinct Detectives H. D. Johnson and J. K. Baker.

Notes Well Executed.

From the banks, tellers reported a stream of well-executed $20 Federal Reserve notes of the Eleventh District (Dallas, Tex.), which have flowed into shoe shops and small establishments here for the last ten days. The key to the counterfeit in this case, he said, lay in the mistaken substitution of the reserve district numeral, "11," for the symbol letter, "K," in the face seal.

Where other years brought perhaps a counterfeit note every three or four days, the tellers related, the last few months have seen counterfeits passed daily to the windows of every large bank in Washington. Designing of the fakes has improved amazingly, and the necessity for close scrutiny has slowed tellers' work at last 30 per cent.

Business establishments are increasingly vigilant. One of Washington's largest department stores no longer allows clerks to change large bills, and all 10s and 20s are sent to a central changer who is an expert in discovering counterfeits.

Gas station employes of one of the large chains record the license number of the automobile of every person who offers them a bill of $5 and over.

Manner of Detecion.

For the ordinary person, only two suggestions can be offered by bank experts:

1. Watch the portrait. A counterfeiter almost never gets the right expression. Benjamin Franklin's eyes may be raised skyward instead of looking straight ahead. Lights and shades vary.

2. Look on both sides of the bill. Rarely do counterfeiters get the right color for both faces. If the front face is good, then the green of the back may be slaty. There may be one less person or one less car in the picture of the Treasury Department.

Most trouble now is coming from the $20 bills of the Eleventh Federal Reserve District, but other well made fakes circulating in Washington include a $10 note of the Federal Reserve Bank of New York, series 1928 B, in which the portrait is shaded heavily and too darkly, and a $100 note on the Federal Reserve Bank of San Francisco, series 1928 A. The latter is so faithfully imitated that faint red and blue lines have been stamped on the paper to simulated the silk fiber in the genuine bill. There are a number of crude $1 silver certificates in circulation upon which the portrait expression is faulty.

Fakes are improving all the time, tellers agreed. Counterfeiters are using expensive paper, and no longer is the feel of a note any guarantee of its authenticity. Printing presses can be secured by a counterfeiter for $1,500.

Ordinarily, the counterfeit notes are crude, which means that the makers purposely soil them. Thus, a new and uncrinkled note is more likely to be genuine than a filthy bill. But this rule is not invariable—the present dangerous $20 bill is exceptionally clean.

Counterfeiting activity is spasmodic, tellers reported, with a seasonal increase every year in Washington around race track time. And the only cure they can suggest is stiffer enforcement of the penalties against "passers."

Court Awards Inlet Damages

Ocean City Lot Owners Get $2,242 in Sealed Verdict.

Baltimore, Nov. 23 (AP).—A United States District Court jury today awarded $2,242 to Ocean City property owners whose lots were destroyed by storm and Federal engineers during the construction of the new inlet between the Atlantic and the Sinepuxent Bay.

Although the property owners did not set any fixed price on the value of their holdings, it was testified during the hearing that they anticipated approximately $40,000 from the Government.

The jury, which journeyed to Ocean City earlier in the week, returned a sealed verdict last night after less than two hours of deliberaion. It was opened this morning.

The condemnation proceedings were instituted by United States Attorney Bernard J. Flynn at the request of the War Department, which has charge of the permanent construction of the inlet, originally cut by a storm last year.

Alleged Gambler Held For Extradition Here

Wilbur Dorsey, 35, said by police to be the proprietor of a gambling house in the 900 block of Ninth street northwest that was raided February 27, was ordered held for extradition to Washington yesterday by Baltimore authorities.

Dorsey was arraigned before a United States commissioner in Baltimore after being arrested at the Laurel race track on October 23. He has been sought by police since his indictment, March 21, by the District grand jury on gaming charges.

Roper, Locking Self In Hotel, Won't Talk

San Antonio, Nov. 23 (AP).—Daniel Roper, secretary of commerce, slipped into San Antonio last night and went into hiding, refusing to see callers.

Occupying a room in a downtown hotel, registered to another person, Roper sent out word that he wasn't in—that he wouldn't see any one and that he was tired.

Auto Kills Porterie's Son.

Baton Rouge, La., Nov. 23 (AP).—Gaston L. Porterie, jr., 13-year-old son of Attorney General Porterie of Louisiana, died today shortly after being struck by an automobile as he was riding his bicycle on a Baton Rouge street.

Dried Fruit Market.

New York, Nov. 23 (AP).—Dried fruit dealers report a good holiday demand for such items as figs, dates, raisins, and peels. Figures, both California and imported, are reported commanding prices above the recent schedule.

Harley Wilson, Utility Leader, Is Dead at 61

Was Director in Many Transit and Power Companies Here.

Continued from Page 1.

was regarded as a remarkable feat. That same year he organized the Western Power Co., of which he was the president until 1925, when he sold it and its subsidiaries, the Great Western Power Co. of California and the California Electric Generating Co., to the North American Co.

Mr. Wilson was born in New York June 14, 1873, the son of Samuel Peyton and Margaret Chaddock Wilson. Going West as a youth, he entered the University of Oregon, and before he was 20 married Frances Mary Eddomston, of Portland. They had two children, Alice Irene Wilson and Holt Chaddock Wilson, both of whom now live in New York. He married a second time in 1910, taking as his bride Caroline Anna Deike, of Berkeley, Calif., who died March 23.

Built Indiana Plant.

Mr. Wilson bought the San Joaquin Light & Power Co. in 1923, and in 1924 he built a large hydroelectric plant on the Tippecanoe River in Indiana. He came to Washington and bought the Washington Rapid Transit Co. from Leon Arnold two years after he sold out to the North American Co. As that company's representative, he initiated the merger movement, which ended without success.

Failing to win approval of his plan, he was active in the negotiation which led to the final approval by Congress of the combination of the two street car companies a year ago.

When he bought the Sixteenth street bus line at a price reported to be more than $500,000, Mr. Wilson let it be known that he planned to use the line as a weapon to force the merger.

Bought For Control.

Then, acting in behalf of the North American Co., he started buying up stock in the Washington Railway & Electric Co., which owned 100 per cent of the stock of the Potomac Electric Power Co.

The North American Co. later acquired controlling interest in the Washington Railway & Electric Co., and now owns virtually all the stock of the new Capital Transit Co.

Mr. Wilson was a member of the Society of American Military Engineers, the Washington Board of Trade, and of the Metropolitan, Army and Navy Clubs, the Chevy Chase, Congressional, Burning Tree and Army, Navy and Marine Corps Country Clubs in Washington, and the Belle Haven Country Club in Alexandria. He was an Episcopalian and a Republican.

Surviving Mr. Wilson are his son and daughter, a sister, Mrs. A. J. Jenkins, of Seattle, and two sisters-in-law, Miss Margaret Deike and Mrs. H. W. Hughes.

Services Monday.

Funeral services will be held at his home, Hollin Hall, below Alexandria, in Fairfax County, Monday morning. He will be buried beside the body of his wife in Presbyterian Cemetery, Alexandria.

Satisfy your wants and offers with Post Classified Ads. Just phone National 4200.

FREE INSTRUCTION
CHILDREN'S SWIMMING CLASS
SATURDAY AT 10 A. M.
New Whistling YO-YOS GIVEN AWAY
Admission 25c
AMBASSADOR SWIMMING POOL

WOODWARD & LOTHROP
The Christmas Store

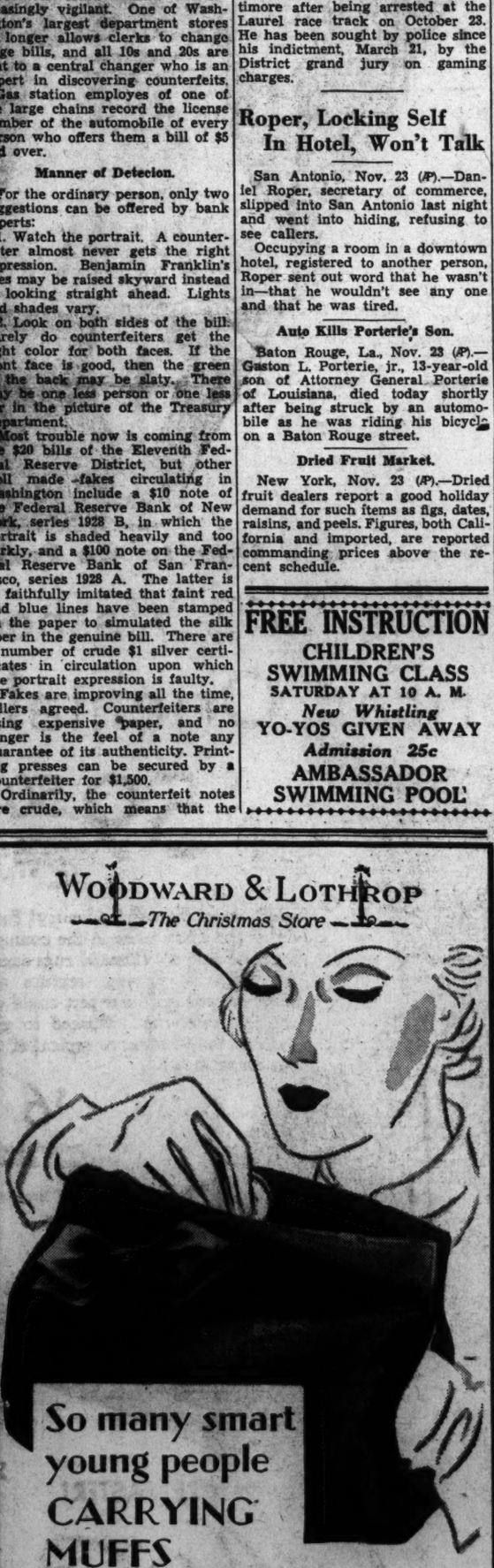

So many smart young people CARRYING MUFFS

A revival of a very delightful fashion, we think—and the idea offers a very good suggestion of what to give chic young feminine members on your Christmas list. This one—in velvet, has a very roomy compartment, a slide fastener that keeps things from tumbling out at embarrassing moments—and has its own separate purse and mirror. Black, red or brown. $3

LEATHER GOODS, AISLE 8, FIRST FLOOR

WOODWARD & LOTHROP
The Christmas Store

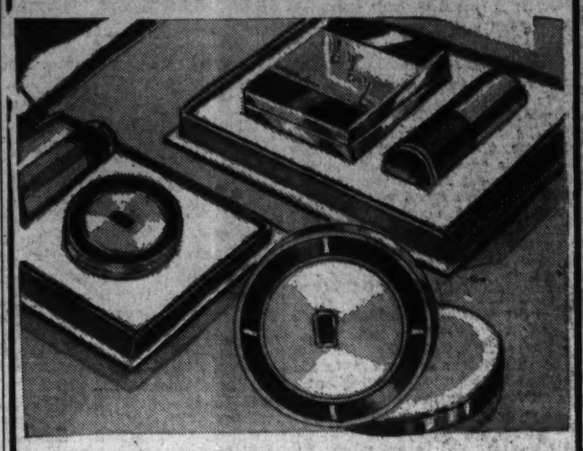

Check Your List With These
Gift Suggestions by
Dorothy Gray

Top right—Suavely finished in midnight blue and silver . . . a double compact enhanced by three speeding comets on the top. With matching lipstick. Set, $4.

Left—Swanky set of rouge and lipstick in trim blue and cream enamel, $2.

Lower right—Compact to match, $1.

TOILETRIES, AISLE 18, FIRST FLOOR

WOODWARD & LOTHROP
The Christmas Store

Presenting Hamilton's Newest Creation for Men

A distinctively new watch with Hamilton's precise movement. 17 jewels in gold filled case. $45

FINE JEWELRY, FIRST FLOOR

WOODWARD & LOTHROP
The Christmas Store

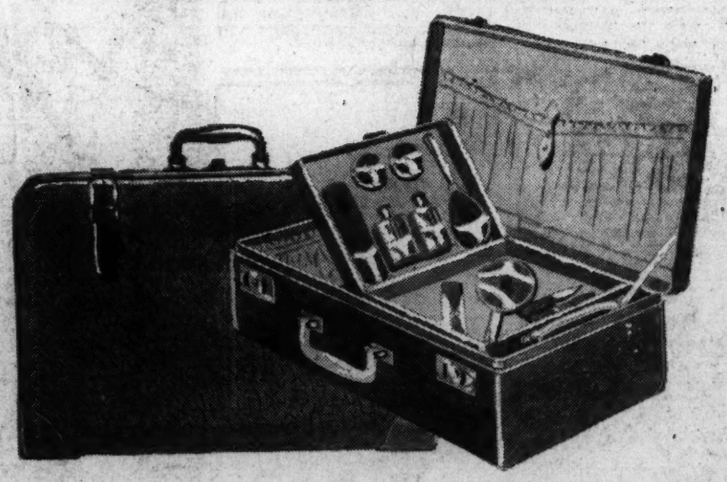

Special Selling—LUGGAGE

$10.95 $14.95 $19.95

At $10.95—Women's 18-inch Topgrain Cowhide Fitted Case with removable dressing mirror, 3 jars, 2 bottles, comb, hairbrush and toothbrush holder.

At $14.95—Women's 18-inch Fitted Cases of black or brown topgrain cowhide, with 8 fittings. Men's Topgrain, Hand-boarded Cowhide and Walrus Gladstones, black and brown. 24 and 26 inch sizes. Men's 18-inch Topgrain Cowhide Club Bags; black and brown.

At $19.95—Women's 22-inch Topgrain Cowhide Fitted Tray Cases, with 10 fittings. Attractively lined; black or brown.

Women's Silver-Fitted Cases, $24.95

This $24.95 price is vastly less than the usual price for fitted cases of this quality. Sterling silver comb, brush, and mirror, and four metal-topped bottles and jars complete the fittings in these topgrain cowhide cases. In black or brown.

Also Women's Tweed Aeroplane Luggage at 25% Less

LUGGAGE, FOURTH FLOOR

WOODWARD & LOTHROP
The Christmas Store

In the Evening

Men are not only dressing . . . but are dressing properly

Since dressing properly for evening is a relaxation and not a task, it is never a question of tuxedo or tails. It is tuxedos at the club or any gathering not strictly formal. It is full dress if women are present. And, here in The Men's Store, you may select dress apparel with the knowledge that it correctly meets every requirement.

THE TAILCOAT—most correct and formal type of evening attire $50
Rogers Peet Tailcoats, $75.

THE TUXEDO for the many informal occasions during this new era of gay affairs.. $45
Middishade Tuxedos, $35.

THE MEN'S STORE, SECOND FLOOR

The Correct Accessories

White Gloves . . . close-fitting, soft kid $3.50
Silk Hats . . . the correct block $15
Silk Dress Scarfs . . . fringed ends $5
White Bow Ties $1.50
The Wing Collars 35c
Pique Bosom Dress Shirts . . . two-stud style $3.50
Black Silk Socks, pair $1
White Vests .. $6 and $8.50
New Backless Vests; white $6
Black Vests ..... $6 to $1
White Imitation Pearl Dress Sets; studs and links .. $4.50
Dress Oxfords . . . black patent leather and dull calf $8
Patent Leather Pumps .. $10

THE MEN'S STORE
SECOND FLOOR

World's Tin Use Decreases During Year

Consumption Declines to 118,700 Tons in 12-Month Period.

The world's apparent consumption of tin for the year ended September, 1934, was 118,700 tons, compared with 121,100 tons in the preceding twelve months, while actual consumption in manufacture during the year ended September, 1934, was 134,500 tons, compared to 125,800 tons, or an increase of 6.9 per cent over the previous comparative period, according to the November Bulletin of The Hague Statistical Office of the International Tin Research & Development Council.

Depletion of consumers' stocks is estimated as 15,800 tons for the 1934 period, compared with 4,700 tons in the previous year.

The total visible stocks at the end of October are recorded ae 20,384 tons, or 18 per cent of the current annual rate of consumption. During the seven-year period 1923 to 1929 the average level of stocks ranged between 11 and 15 per cent of annual consumption.

A comparison of the statistics of apparent consumption and actual use in manufacture indicates that during September the invisible stocks held in the United States increased by about 270 tons, while in other countries there was a decrease of 970 tons, making a net decrease in invisible stocks of 700 tons.

Trend of Consumption.

The present falling tendency of world tin consumption, although partly seasonal, is due to the downward trend in the United States, Germany and France. A marked upward tendency is shown in Japan and in most other countries the trend is upward or approximately level.

Statistics of apparent consumption for the two comparative periods are given as follows:

	Year ended Sept., 1934.	1933.	Increase or decr'se.
United States....	46.786	54.699	—14.5%
United Kingdom.	20.746	18.894	+ 9.8%
Germany	9.840	9.947	—10.7%
France	9.322	9.886	—5.7%
U. S. S. R.....	4.913	4.209	+16.7%
Other countries	6 25.093	23.465	+8.9%

Wisconsin's Bank Deposits Increase

Madison, Wis., Nov. 23 (AP).—Bank deposits in the 539 State banks in Wisconsin on October 20 were $21,000,000 greater than a year ago, the State banking department announced.

The department attributed the increase in deposits to better business conditions and the Federal insurance of bank deposits. The State banking department's call for the condition of all banks as of October 20 showed the resources of the institutions were $360,858,903.50, as compared with $346,793,533.43 a year ago.

The total deposits were $292,892,001.41, compared with $271,859,604.51 in 1933.

The banking commission report said banking conditions were now better than they had been in Wisconsin for nearly a decade.

It expressed the view, however, that many of the banks had too large a proportion of assets in cash and noted "a strong tendency" to invest largely in Government securities.

Dismissed Group May Get Furlough

Continued from Page 1.

but that it appears nothing can be done to aid them until Congress reconvenes.

Contrary to the belief of some members of Congress, many of the investigators have been in the service a score of years, or long before the Prohibition Bureau was taken into civil service in 1927, Miss McNally said.

Majority Not Republicans.

Nor is a preponderant majority of them Repulicans, as was supposed when McKellar pushed through his "patronage rider."

Investigation by the federation has revealed that many Democrats held jobs with the old Prohibition Bureau, and the investigators affected by the competitive examination statute include 150 patronage appointees made by the present Administration.

Secretary Morgenthau is known to be extremely sympathetic toward the employes he is forced to release and has done everything possible to retain them because of their experience.

Funeral Rites Monday For Maj. H. W. Stiness

Funeral services for Maj. Henry Williams Stiness, U. S. A. Infantry, will be held with full military honors from the Fort Myer Gate of Arlington National Cemetery at 2 p. m. Monday. Chaplain Julian E. Yates will officiate.

The following officers will act as honorary pallbearers: Col. E. O. Saunders, Col. George Grunert, Lieut. Col. Louis Ford and Majors Raymond Marsh, C. H. Danielson, W. C. Chase, Archfield King and W. H. Wilbur. Maj. Stiness died at Mokoleia Beach, Ooahu, Hawaii in August.

Army's Medical Unit Passes 3 From City

Three Washingtonians have successfully qualified for appointment in the Medical Department of the Army, it was stated at the War Department yesterday. The local men were included in a list of those who passed competitive examinations in September and October. A large number of applicants took the tests.

The three from this city who will be named First Lieutenants in the Medical Corps are: Raphael A. Edmonston, 4817 Conduit road; William T. Sichi, 2515 Thirteenth street northwest; George W. McCoy, jr., 3413 Garfield street.

Norwegian and a Frenchman Identified as Island's Dead

Continued from Page 1.

vinced him beyond all doubt that Estampa was the victim. He knows all the inhabitants of the island.

Reason for Friendship.

Estampa's friendship for Lorenz grew out of one of the sensational episodes during the early part of the reign of the baroness as "Empress" of Charles Island.

Ostrem's disclosures came just as the exploration cruiser Velero III set sail for the Galapagos Islands with a crew which hoped to unravel the equatorial mystery.

The Northwestern's skipper quoted Estampa as having told an amazing story of affairs on Charles Island, over a portion of which the barroness, a former parishener, ruled as "empress."

"The story he told me about the baroness wa sa wild one," said Ostrem.

Reported Held Prisoner.

Once Estampa was captured and help prisoner on the orders of the self-styled "empress," Ostrem said, but was freed three days later by Lorenz.

Thereafter, Ostrem said, Estampa was so afraid of the baroness and her companions that he did not return to the island, from whence he got his fresh meat from the little colony at Academy Bay, some 40 miles north, until he learned that the baroness had vanished from the old convict island of Charles.

Capt. Ostrem said that the radio description and the finding of the bundle of baby clothes, convinced him that Estampa was the second victim of this castaway tragedy on the lonely Marchena Islatnd.

The baby clothes, said Capt. Ostrem, were no doubt those of the Wittmer family, on Charles Island, and that Estampa was bound back to his home, and his wife, Agnes. She had joined Estampa on indefatigable Island, also known as Santa Cruz, when, with Lorenz as passenger, he became shipwrecked on the treacherous reef of the southeast end of Marchena Island.

"Baroness Disappears."

"Hearing of the departure of the baroness reported last June," said Capt. Ostrem, "Estampa returned to Charles Island for the first visit since his dramatic imprisonment. He went there for fresh meat, it was the only place he could get it.

"This would explain also the presence of the letters written by Margaret Wittmer, found by the element-ravaged bodies on bleak Marchena.

"When he got the letters he evidently also obtained the baby clothes for his wife, there being no other infant clothes in the Archipelago. He could get the letters into the mail sooner than from Charles Island.

"Lorenz went with him, either to remain in the Academy Bay settlement, or to await there a boat to take him back to the mainland.

Boat An Old One.

"Estampa's boat was an old pilot, uncovered craft, known as the falcon. It was a 34-foot schooner, powered by a seven and a half horsepower, one cylinder engine that had been given to him by Col. Theodore Roosevelt a few years ago, when the latter visited the island with Vincent Astor on the yacht Nurmahal.

"On the return trip to Santa Cruz Island, his home, he evidently had engine trouble. That is not uncommon. The strong currents of the Humboldt current, streaming between the islands, could have carried him beyond Santa Cruz, and the first open sea that he could seek to tack around in would have led him to the island where the tragedy occurred.

Not a Good Sailor.

"Just off the point where the bodies were found there is a long reef jutting out to the southwest. The Falcon must have piled up on these rocks, and Lorenz and Estampa escaped in the small skiff found near the bodies.

"I knew Estampa well, and all the others in the archipelago. He was none too good a sailor. He could not take care of his boat. When I last saw the Falcon you could see daylight between the seams.

"It is easy to imagine how the rigging could carry away and how the wreck could occur.

"The story he told about the baroness was a wild one.

"It was nearly three years ago, just after the arrival of the baroness at the island.

"Estampa went over there in his schooner, the Falcon, with a small crew of Ecuadoreans. They were shooting fresh meat. Suddenly, he told me, he was captured by the companions of the baroness.

Held a Prisoner.

"She was infuriated, he said. She locked him up. The capture, he said, was made by a big Ecuadorean, 6 feet 3, who was with the baroness at that time.

"His gun was taken from him. His crew fled to the boat at Postoffice Bay.

"The two white companions of the baroness took turns in keeping guard over him.

"He told the baroness that he had permission from the Ecuadorean government to hunt on the Charles Island and get meat. She furiously replied that it was her property.

"On the third day of his imprisonment, just before dawn, one of the men released him. This was Lorenz. He scrambled over the volcanic rocks to the home of Dr. Friederich Ritter, 4 miles away.

Aided by Ritters.

"The Ritters sheltered him, and got word to the Ecuadorean crew to bring the Falcon from Postoffice Bay anchorage to the Black Beach Road anchorage, near the Ritter abode.

"Estampa went aboard and returned to his home in Santa Cruz Island.

"He told me that he would never return to Charles Island while the baroness was there, for he was in fear of his life."

Capt. Ostrem reflected on the other characters on the island.

"There have been reports that it was the body of Trivgve Nuggrud." Capt. Estrem resumed. "No, it was not Nuggrud. He was the best, and I should say the only real sailor on the islands.

"He was a slighter man. He wasn't more than 5 feet 8 inches. He had bushy hair.

Certain of Identity.

"Yes, it could be none other than Estampa, the only bald man and tall enough to fit the description of the bodies.

"There are 24 persons on Santa Cruz, or Indefatigable Island. Eleven of them are whites, the rest Ecuadoreans.

"Col. Roosevelt and Mr. Astor will remember Estampa well. He was their guide for a week or more during their visit to the islands.

"He was a farming man from the interior of Norway. He came to the islands about 8 years ago, and established a plantation on Santa Cruz. His companions there were Erling Jansen and Arthur von Miller. Von Miller was married.

"Estampa's bride came a little more than a year ago from the old country."

Time of Tragedy.

The time of the tragedy was fixed by Capt. Ostrem as perhaps within the last month.

"The currents change in the fall," he said. "During the summer the current between the islands is the Panamanian, and the drift would be southerly and no such a disaster could have occurred. In the fall, perhaps September or October, the current changes, and the cold Humboldt current from the south surges through the islands, making it impossible for a small boat to sail until it is clear of the channels.

"I do not believe the bodies were there more than a week or a few weeks at the most, before they were found."

Hearing May End Sutton's Parole

Continued from Page 1.

McDonald, local "numbers" racketeer.

Indication that severe pressure is being brought upon the Parole Board by persons interested in the release of certain prisoners was contained in a statement made last night by La Roe prior to the board's meeting with the District Commissioners to advance a plan for improving the parole system. La Roe said:

"Unless adequate safeguards are provided it would be most undesirable to have a salaried board. The pressure on the board in behalf of certain prisoners is bad enough now, and would, in my opinion, be much worse if we were paid salaries.

"In the event that it is decided to pay salaries, it would be necessary in my opinion to have a set-up similar to the District Supreme Court. In a sense the Parole Board is a court of appeal from the Supreme Court. The salaries should be not less than $10,000 a year and the terms should be for life or good behavior, to avoid politics.

Cost of Set-Up.

"It is my estimate that with unpaid members an adequate set-up can be made at a cost of less than $40,000; but with paid members and their secretaries the cost would be close to $80,000. I have no choice in the matter except that it would be a great relief to me to have some one else take up the work."

In regard to a difference between the board and the District Commissioners, it was said that it was "utterly untrue" that the board ever denied the Commissioners access to records and equally untrue that the Commissoiners had tried to influence the judgment or interfere with the duties of the board.

Among the suggestions which will be advanced by the board at today's meeting will be the idea of William W. Bride, chairman of the board, that all applications for parole be given the fullest publicity so the public may advise the board. Under this proposal police would be asked to make a recommendation about each application, in the same way that penitentiary heads are now asked for their recommendation as to whether or not parole should be granted.

Poisoning Blamed For Skin's Color

Kansas City, Nov. 23 (AP).—The rainbow skin of Mrs. Edith Perry did not make its usual change of color today, and doctors at General Hospital said she was 'better."

Mrs. Perry, who had changed color daily since enterting the hospital a week ago, remained a shade of red today. This, physicians said, definitely indicated a chemical poisoning. They had not yet, however, determined the exact chemical which poisoned Mrs. Perry and caused her skin to turn blue, then purple, red, brown and red again.

The office of the hospital superintendent said the failure to determine the chemical is due in part to "the concooperation of the patient who, we feel, has not fully informed her doctors of al lthe facts."

Young Hindu Studies Journalism in U. S.

Eugene, Oreg., (U.P.)—Kummar Sri Mohan V. Raj, a young Hindu, is studying journalism at the University of Oregon.

Raj came to this country from Bombay, India, to study agriculture and journalism.

He took up agriculture at the University of Minnesota. When he finishes his training here, he plans to return to his native land.

"At Bombay, I plan to edit an agricultural journal, operate a model farm, establish agricultural marketing associations and conduct short courses for farmers," he said.

VICKS COUGH DROP
... Real Throat relief! Medicated with ingredients of Vicks VapoRub
OVERCOMES BAD BREA

Knox Says Budget Can Be Balanced

Toledo (U.P.).—The national budget can be balanced without starvation to anyone and those who claim the contrary lie, declared Col. Frank Knox, publisher of the Chicago Daily News, in an address here before the Ohio Chamber of Commerce.

"The statement that 'you can't balance the budget and let men starve' is pure, absolute demagogy. We can meet all the requirements of relief if we spend no more than the increased taxes which have been heaped on the people in the last two years," Col. Knox said.

Carrier Pigeon Found In Far Arctic Wastes

Hammerfest, Norway (AP).—For the first time on record a carrier pigeon has been found flying in the great Arctic wastes.

The bird was brought into port here by a fishing boat on which it alighted far out in the Arctic. It permitted the crew to capture it without resistance and was found to be banded with rings bearing letter which were not immediately identified.

Belief was expressed the bird was a messneger from a hunting party or exploring expedition.

You can get what you want when you want it with Post Classified Ads.

DIED

BARTLEY—Suddenly, on Sunday, November 18, 1934, at Casualty Hospital, GEORGE E. BARTLEY, of 717 Eighth street northeast.
Funeral from the Wm. H. Sardo & Co. funeral chapel, 412 H street northeast, on Saturday, November 24, at 1 p. m. Relatives and friends invited. Interment Cedar Hill Cemetery.

BOSWELL—On Friday, November 23, 1934, at his residence, 218 Q street northwest, JOHN ELLSWORTH, beloved husband of Alberta Browning Boswell and father of Mrs. Estelle McMullin, Mrs. Amelia Crawford and John E. Boswell.
Remains resting at the above residence. Notice of funeral later.

COLSON—On Thursday, November 22, 1934, at Emergency Hospital, MARY J., wife of the late A. M. Colson and mother of Mrs. Katie E. Schaffhausen, of 1662 Irving street northwest.
Remains resting at the S. H. Hines Co. funeral home, 2901 Fourteenth street northwest, until Saturday, at 4 p. m. Funeral services and interment at Caldwell, Kansas.

COSTELLO—On Thursday, November 22, 1934, at his residence, 6805 Georgia avenue northwest, MAURICE, beloved husband of Mary Costello.
Funeral from residence of his daughter, Mrs. John M. Foley, 1309 Longfellow street northwest, on Monday, November 26, at 8:30 a. m., thence to the Church of the Nativity, where mass will be sung at 9 a. m. Relatives and friends invited. Interment Cedar Hill Cemetery.

DADE—Suddenly, on Thursday, November 22, 1934, at her residence, 731 Twenty-second street northwest, SHIRLEY MAE, infant daughter of John B. and Genevie Dade.
Funeral from the above residence on Saturday, November 24, at 11 a. m. Interment Mount Olivet Cemetery, Frederick, Md. Services by the W. W. Chambers Co.

DE BRUYN—On Friday, November 23, 1934, PAUL EUGENE, beloved son of Cornelius and Emma De Bruyn, jr.
Remains will be taken to Fredericksburg, Va., on Saturday, November 24, for funeral services and interment. (Services by the W. W. Chambers Co. Southeast funeral home.)

ELLWOOD—On Thursday, November 22, 1934, NORMA JUNE, the beloved daughter of Francis D. and Pearl S. Ellwood.
Funeral services at the residence of her uncle, Mr. John H. Lewis, 1129 Montello avenue northeast, on Monday, November 26, at 2 p. m. Relatives and friends invited. Interment at Cedar Hill Cemetery. Services by the W. W. Chambers Co. Southeast funeral home.

FINDLEY — On Thursday, November 22, 1934, at Georgetown University Hospital, J. EDWARD, beloved son of the late Vincent and Sophia A. Findley and brother of Mrs. C. Eugene Edwards, and Milton and Walter Findley.
Funeral from James T. Clements' Sons funeral parlor, 1241 Wisconsin avenue northwest, on Saturday, November 24, at 8:30 a. m. Mass at Holy Trinity Catholic Church, Thirty-sixth street between N and O streets northwest, at 9:15 a. m. Interment Holy Rood Cemetery.

GEDULDIG—On Wednesday, November 21, 1934, at 5:30 p. m., at Garfield Hospital, CHARLES C., beloved husband of Katie M. Geduldig.
Funeral from his late residence, 531 Shepherd street northwest, on Saturday, November 24, at 8:30 a. m. Requiem mass at St. Gabriel's Church at 9 a. m. Relatives and friends invited. Interment at Arlington National Cemetery.

HOVER—On Wednesday, November 21, 1934, at his residence, 238 Eighth street northeast, LORENZO C., beloved husband of Jessie A. Hover and father of David L. C. Hover, of Cloudcroft, N. Mex.
Funeral from the William H. Scott funeral home, 409 Eighth street southeast, on Saturday, November 24, at 2 p. m. Funeral strictly private. Please omit flowers.

LIND—On Friday November 23, 1934, at Asheville, N. C., ARTHUR MACKENZIE LIND, of 2111 O street northwest, in his sixty-seventh year.
Funeral services at St. John's Episcopal Church, Georgetown, D. C., on Monday, November 26. Notice of time later.

McLAIN—On Wednesday, November 21, 1934, at 11:45 p. m., at his residence, 2031 P street northwest, Rev. JAMES L. McLAIN, D. D., beloved husband of Mary Adele McLain and father of Dr. John E., Dr. George H. and James L. McLain, jr.
Funeral from Union M. E. Church, Twentieth street near Pennsylvania avenue northwest, on Saturday, November 24, at 1 p. m. Relatives and friends invited. Interment Lorrain Cemetery, Baltimore, Md.

MERKLE—On Friday, November 23, 1934, at his residence, Columbia pike, Arlington, Va., CARL, beloved husband of Hedwig Merkle.
Funeral from the Wm. H. Sardo & Co. funeral chapel, 412 H street northeast, on Saturday, November 24, at 3 p. m. Relatives and friends invited. Interment at Prospect Hill Cemetery.

POWELL—On Thursday, November 22, 1934, at the residence of her son, Lester Powell, at Falls Church, Va., EMMA BEASLEY, widow of Benjamin A. Powell, and mother of Lester B. and Benjamin A. Powell, jr.
Funeral from her residence, 4704 Seventeenth street northwest, Washington, D. C., Saturday, November 24, at 2 p. m. Interment Glenwood Cemetery.

SMITH—On Thursday, November 22, 1934, ELLA THOMAS, beloved wife of the late William Wallace Smith.
Funeral from the W. W. Chambers Co. funeral home, 1400 Chapin street northwest, on Saturday, November 24, at 10:30 a. m. Relatives and friends are invited. Interment Arlington National Cemetery.

SIPOS—Suddenly, on Wednesday, November 21, 1934, at Providence Hospital, VICTOR L., beloved husband of Delia R. Sipos.
Funeral from his late residence, Mohican Lodge, Mohican Hills, Md., on Saturday, November 24, at 9 a. m., thence to St. Dominic's Church, Sixth and E street southwest, where solemn requiem mass will be sung at 10 a. m. for the repose of his soul. Relatives and friends invited. Interment Cedar Hill Cemetery. Arrangements by P. A. Taltavull.

STEPHENSON—On Thursday, November 22, 1934, at his residence, 5302 Thirteenth street northwest, JOHN FRANCK STEPHENSON.
Funeral services at the above residence on Saturday, November 24, at 2 p. m. Interment private.

FUNERAL DIRECTORS

Frank Geier's Sons Co.
1113 SEVENTH ST. N.W. Telephone Modern Chapel. NATIONAL 2473

J. WILLIAM LEE'S SONS CO.
FUNERAL DIRECTORS.
CREMATORIUM
4th st. and Mass. ave. ne. Lincoln 5200.

JAMES T. RYAN
317 PA. AVE. S.E. ATlantic 1700

CHAS. S. ZURHORST CO.
301 EAST CAPITOL ST. LINCOLN 0372

THOS. S. SERGEON
1011 7TH ST. N.W. Telephone NAt. 1080

FUNERAL DESIGNS.

J. H. SMALL & SONS
FLORAL TRIBUTES. $2.50 up DELIVERED
NOrth 7000 Dupont Circle

GUDE BROS. CO., Florists
1212 F STREET NAtional 4276

GEO. C. SHAFFER 900 14TH ST. N.W.
Expressive Floral Emblems. Phone
Moderate prices. Open eve. & Sun. Nat. 0106.

Lansburgh's
NO CONNECTION WITH ANY OTHER WASHINGTON STORE 7TH, 8TH and E

Hundreds of Smart
Hand Bags
$3

The g-o-r-g-e-o-u-s bags our buyer keeps adding to her $3 line—are favorites both inside and outside of Lansburgh's. Copies (in suede) of Chanel's, Vionnet's and Schiaparelli's muff bags! Big bags of genuine seal! Crushed calfskin! Matt calf with new dull metal! Flared, shirred and tucked bags! 3 compartment bags! Nearly all with zippers. Black, brown, and green.

LANSBURGH'S—STREET FLOOR—HANDBAGS

9-Piece Amerith
Dresser Set
$5.95

Observe the smart modern shape of the pieces! Then see this charming set today—in gleaming pearl-on-amber (simulated) or translucent ware—maize, rose, or green with gilt decorations. It's a lovely gift—and an unusually attractive value!

LANSBURGH'S—STREET FLOOR—TOILETRIES

New for Sports!
Mohair Gloves
$1 Pair

These hairy knit pull-ons are just right for your sweaters, tweeds and rabbit's hair frocks. Sturdy, yet amazingly shapely and slim on the hands! Black, green, navy, or brown. 5½ to 7½.

LANSBURGH'S—STREET FLOOR—GLOVES

They Fit Like Evening Gowns!
Brocade or Satin Gowns
$5.95

One beautifully molded brocade (minus lace) is demure in front, but a back view shows two flippant ruffles at a waist-deep decolletage! Among the satins is this lace-yoked model with drawstring neck. White, blue, tearose, dusty rose.

Model Fan Corsette
$7.50

A net brassiere with the famous fan-shaped boning that supports the bust from beneath, and gives a firm youthful line. Low cut lastex back and batiste front. Sizes from 36 to 40.

LANSBURGH'S—THIRD FLOOR—LINGERIE—CORSETS

Lodge to Mark Thanksgiving In Local Church

Daughters of America Observance Slated for Sunday.

The Daughters of America will attend the evening worship service at the Ninth Street Christian Church tomorrow evening in their annual Thanksgiving observance.

The church orchestra will play a brief concert and George Myers will sing Kipling's "Recessional." The pastor, the Rev. Clifford H. Jope, will conclude a series of five sermons at this service when he speaks on "The Lost Love."

The morning worship and communion service at 11 a. m. will observe the national day of prayer together with other Protestant churches of the city. The pastor will take for his sermon topic "A Thankful Heart," while the choir anthem, "Great Is The Lord," will be under the direction of Joseph Harrison.

The junior church will meet at 11 a. m. in the church house, where Miss Nellie Dalrymple will give the sermon story on the subject of "Being Thankful."

The union Thanksgiving services of the church of northeast Washington will be held in the Douglas Memorial Church, Eleventh and H streets northeast on Thursday.

National City Christian.

The Rev. Raphael H. Miller will speak on "The New Deal in Religion" tomorrow evening. In the morning his subject will be "God's Unalloyed Blessings," a Thanksgiving sermon. The Church School will meet at 9:45 a. m. for a special Thanksgiving service in support of the Department of Religious Education of the Brotherhood of Disciples of Christ, under the direction of the Rev. J. Raymond Mills and Prof. Norman Ames. A union Thanksgiving service of the Columbia Heights Christian Church and this congregation will be held at the church Thursday at 10:45 a. m. The Rev. Arthur P. Wilson, D. D., will preach.

Hamline Methodist Episcopal.

The Knights of the Round Table will worship at the church tomorrow at 8 p. m. The Rev. Edward O. Clark, minister of the Chevy Chase Baptist Church, will preach the sermon, taking as his title "A Cup of Cold Water." The Hamline minister, the Rev. H. W. Burgan, D. D., and the Rev. B. W. Meeks, D. D., District superintendent, will participate in the service. In the morning Dr. Burgan will preach on "The Supreme Cause of Thanksgiving." The annual Thanksgiving Day service will be held Thursday at 10:30 a. m., when the minister will preach on "Awake and Sing."

Waugh Methodist Episcopal.

The fourth Sunday of the loyalty campaign will be celebrated tomorrow when the Rev. Allan F. Poore, minister, will preach on "The Great Commonplace." At the evening service the Anna May Wood Bible Class will present the drama pageant "Ruth," under the direction of Miss Laura Lindley. On Thursday at 6:30 a. m. the Epworth Leagues of the District will meet for worship. The Rev. Samuel Rose will speak. Breakfast will be served by the Ladies' Guild at 7:30 a. m.

Mount Vernon Place M. E. South.

"Personal Responsibility" is the subject to be discussed by the Rev. W. Angie Smith, D. D., at 11 a. m. tomorrow, while "The Voice of God" will be his topic at the 8 p. m. service. The church will unite with Calvary Baptist Church and the First Congregational Church at 11 a. m. Thursday at Calvary Church, when Dr. Smith will preach the Thanksgiving sermon.

Calvary Methodist Episcopal South.

The pastor, the Rev. W. D. Keene, will preach at 11 a. m. a Thanksgiving message entitled "The Crowning of the Year." In the evening his subject will be "The Religion of a Young Man." At the prayer meeting to be held Thursday at 8 p. m. he will discuss "When Youth Is Lovable."

St. Patrick's Catholic.

The annual Pan-American Mass will be said at 10:30 a. m. Thursday at which the Apostolic delegate will preside. The Bishop of Charleston, S. C., will pontificate, while the Very Rev. Edward G. Fitzgerald, O. P., will deliver the sermon.

County Gets $7,545 From Ernst's Estate

Hagerstown, Md., Nov. 23 (AP).—The treasury of Washington County realized $7,545 from the estate of the late former United States Senator Richard P. Ernst, of Kentucky.

Shortly before Senator Ernst died, he purchased property at Blue Ridge Summit and in his will gave his permanent residence as Washington County. County Tax Supervisor Guy Gantz read the probated will and filed a lien on the estate.

Sermon to End Series of Five

Dr. Fitzgerald, of Catholic University, to Speak at St. Matthew's.

"Civil Authority and Christian Marriage" will be the subject of the closing discourse of a series of five being delivered by the Very Rev. Edward G. Fitzgerald, O.P., of Catholic University, at St. Matthew's Church tomorrow at 8 p. m.

The Benediction of the Most Blessed Sacrament will follow the address, at which uniformed Knights of Columbus of the fourth degree will serve as a guard of honor. The discussions are conducted by the Catholic Information Forum, sponsored by the Washington General Assembly, under the auspices of the Knights of Columbus of the District of Columbia.

The general theme of the series is "The Church, the State, and Marriage Laws," and Dr. Fitzgerald has traced the development of the institution and the relation of ecclesiatical and civic laws to it.

The service is open to the general public.

Twelfth Street Christian.

The Rev. J. F. Whitfield will have for his sermon subject at 11 a. m. tomorrow, "Thankfulness to God." Communion will be observed at 12:30 p. m. and special services for young people will be conducted at 8 p. m. under the direction of Miss Martha Bigan. Thanksgiving Day services will be held Thursday at 11 a. m.

Lincoln Road Methodist Episcopal.

The Rev. Walter F. Atkinson, minister, will preach at 11 a. m. on "The Value of Miracles" and at 8 p. m. on "The Feast of Thanksgiving." The church will unite with other Georgetown churches in a union Thanksgiving service to be held in the Presbyterian Church, at which Bishop W. F. McDowell will be the speaker.

New York Avenue Presbyterian.

"Builders of the Kingdom" will be the subject of the Rev. Joseph R. Sizoo, D. D., tomorrow morning. The service will be in observance of Dr. Sizoo's ordination to the Gospel ministry. At 8 p. m. the minister will discuss the question of the place of freedom and liberty in a new world order, taking for his subject, "Freedom in the New Day." On Thursday at 11 a. m. Dr. Sizoo will preach at the usual Thanksgiving Day service.

McKendree Methodist Episcopal.

"Thankful Pilgrims" is the title of a feature to be presented by the Young People at the 8 p. m. service tomorrow, at which the minister, the Rev. Samuel E. Rose, will preach on "The Pilgrim's Dream." At 11 a. m. Mr. Rose will preach on "Gambling Applied." A Thanksgiving Day service will be conducted at 10 a. m. Thursday, when the minister's sermon topic will be "Thanksgiving: Its Moving Cause."

H Street Christian.

A Thanksgiving service will be held tomorrow at 11 a. m., when the minister, the Rev. C. N. Williams, will preach on "The Unspeakable Gift." The Christian Endeavor Society will meet at 7 p. m. Plans are being made for a white Christmas program to be held on December 23.

Christ Lutheran.

"Is There a Final or Last Judgment?" will be the subject of a sermon to be delivered tomorrow morning by the Rev. J. Frederic Wenchel. The national Thanksgiving service will be held Thursday at 11 a. m. when Miss Salome Alger will be the special sermon. Louis Dismer will address the Bible class on the Augsburg Confession tomorrow at 10 a. m.

Christian Science Churches.

"Soul and Body" will be the subject of the lesson-sermon in all Churches of Christ, Scientist, tomorrow. The golden text is from Hebrews 4:12: "The word of God is quick and powerful, and sharper than any two-edged sword, piercing even to the dividing asunder of soul and spirit, and of the joints and marrow, and is a discerner of the thoughts and intents of the heart." Among the citations which comprise the lesson-sermon is the following from the Bible: "Consider the lilies how they grow: they toil not, they spin not; and yet I say unto you, that Solomon in all his glory was not arrayed like one of these" (Luke 12:27.)

Universalist National Memorial.

"How to Thank God" will be the topic to be discussed by the Rev. Frederic W. Perkins tomorrow in response to the question of how we can thank a God whom we cannot see. On Thursday at 11 a. m. the church will join with neighboring congregations in a Thanksgiving Day service to be held in the Church of Jesus Christ of the Latter Day Saints. Other churches joining are the All Souls' Unitarian, the Francis Asbury Methodist Episcopal, Irving Street Friends Meeting and the Mount Pleasant Congregational Churches.

Memorial United Brethren.

The minister, the Rev. Simpson B. Daugherty, D. D., will preach at 11 a. m. on "Whole-Hearted for God," and at 8 p. m. on "The Coroner's Inquest." The church school will assemble at 9:40 a. m., while the junior church service will be held at 11 a. m. A union Thanksgiving service will be held at the Lincoln Road Church at 10:30 a. m. Thursday.

Episcopal Epiphany.

The Rev. Z. B. Phillips, D. D., rector, will preach at 11 a. m. tomorrow. Holy Communion will be celebrated at 8 a. m. and at 9:30 a. m., the Church School will assemble. At the 8 p. m. service the Rev. Harry L. Doll, associate minister, will preach. On Thanksgiving Day Dr. Phillips will preach at 11 a. m.

Howard University Services.

Under auspices of the committee on religious life, a pre-Thanksgiving sermon will be preached at 11 a. m. tomorrow in Rankin Chapel by Dr. Mordecai W. Johnson, university president. On Thanksgiving morning Dr. J. W. Nicholson, of Chicago, will preach at a special alumni service. Music will be furnished at both services by the university choir under the direction of Miss L. V. Childers.

Potomac Heights Community.

John S. Bennett, superintendent of the Central Union Misison, assisted by the mission glee club, will conduct the 8 p. m. service tomorrow. At 11 a. m. the Rev. O. J. Randall, pastor, will preach on "The Undeniable Truth." On Thanksgiving Day at 10:30 a. m. the pastor will preach on "Uncle Sam at Prayer."

Chapel of the Redeemer.

Thomas G. Spence, lay reader, will conduct the 9:30 a. m. service tomorrow, also delivering an address entitled "Why Be Thankful?" The chapel Sunday School will assemble at 10:30 a. m. On Thanksgiving Day at 10:30 a. m. there will be a special service with a sermon by the Rev. M. M. Perkins, rector, of Grace Church, Georgetown.

St. Stephen and the Incarnation.

All persons baptized, confirmed, and married in the church have been especially invited to a homecoming rally at a Holy Communion service Thursday at 10:30 a. m. The Rev. George F. Dudley, D. D., rector since the organization of the parish in 1893, will preach.

St. Andrew's Episcopal.

The Rev. A. J. Wilder will discuss "The Right Use of Religious Emotion" at the 11 a. m. service, also speaking at the children's service at 9:30 a. m. Holy Communion will be celebrated at 8 p. m. The rector will preach at a special Thanksgiving Day service at 11 a. m., Thursday.

Washington Cathedral.

The Rev. Daniel A. McGregor, Ph. D., executive secretary of the department of religious education at the national headquarters of the Episcopal Church in New York City, will deliver the sermon at the service of morning prayer and celebration of the Holy Communion in the Great Choir at 11 a. m. tomorrow. The Right Rev. James E. Freeman, Bishop of Washington, will occupy the pulpit at the people's evensong service at 4 p. m. Holy Communion will be celebrated at 7:30 a. m.

St. Andrew's Brotherhood.

In commemoration of the fifty-first anniversary of the founding of the Brotherhood of St. Andrew, the organization of young men and boys, members of the Potomac Assembly, will hold a service of rededication in the Bethlehem Chapel of the Washington Cathedral on St. Andrew's Day, Friday, at 8 p. m. Bishop James E. Freeman will administer the renewal of vows and deliver the sermon.

Lutheran Church of Reformation.

The first Communion service in the new building will be held tomorrow at 11 a. m. when the pastor, the Rev. Oscar F. Blackwelder, D. D., will preach on "Keeping the Feast." He will continue his series of evening sermons on "The Modern Translation of the Prodigal Son" when he speaks at 8 p. m. on "At the Foot of the Rainbow." A workers' conference of the Washington District Luther League will be held at the church tomorrow from 2:45 to 7 p. m. St. Mark's, St. John's and the Church of the Reformation again will join in the annual union Thanksgiving service at the church at 10 a. m. Thursday. The speaker will be Dr. Paul W. Koller, executive secretary of the Board of Foreign Missions of the United Lutheran Church.

Mount Vernon Baptist.

Manuel K. Kline, of the Columbia Council of Baptist Men, will conduct and speak at the evening service tomorrow.

Lynchburg College's Program Forwarded at Official Meeting

Campaign for $20,000 in Strasburg Zone to Start Dec. 4.

Strasburg, Va., Nov. 23 (Spl.).—A meeting of chairmen, laymen and ministers for the Twenty-Year Plan of Lynchburg College was held here today, at which time plans were made for a drive for funds in the Strasburg zone starting December 4.

The Twenty-Year Plan embodies the raising of $20,000 from individual members of the Disciples of Christ Church throughout the Chesapeake area for the work of the college before June 15 next.

The Chesapeake area embodies Maryland, Virginia and the District of Columbia and the present plan is to divide the area into seven regions and each region into 30 zones. A. G. Bishop, president of the Lawyers Title & Guaranty Co., of Washington, is general chairman of the drive. C. C. Boyer, Woodstock, is chairman of the Shenandoah district and Fred D. Maphis, Strasburg, heads the Strasburg zone, which includes churches at Strasburg, Walnut Springs, Saumsville, Zion, Woodstock, Edinburg, Cedar Creek and Harrisonburg.

Attending the local meeting to formulate plans for the Strasburg zone were Dr. J. T. T. Hundley, president of Lynchburg College; Dr. R. B. Montgomery, associate president; the Rev. J. Mitchell Hoye, Woodstock; the Rev. Warren Baldwin, Saumsville; the Rev. F. B. Sapp, Walnut Springs; O. C. Boyer and Frank Boyer, of Woodstock; Kenneth Saum, of Edinburg; Claude Grove, of Winchester; Hugh Beydler, Maurertown; W. M. Orndorff, Walnut Springs, and Henry A. Funkhouser, J. D. Womack and Fred D. Maphis, Strasburg.

The Twenty-Year Plan of Lynchburg College provides for a four-fold program: Liquidation of all existing indebtedness; increase in the student body to 500; enlargement of buildings and equipment, and increase of the endowment fund to $1,000,000.

DRAFTING MATERIALS
MUTH 710 13th N.W.

OIL BURNER SERVICE
12 Years' Practical Experience
Immediate, Reliable, Reasonable
Any Approved Make
DOMESTIC SERVICE CORP.
1706 Conn. Ave. Pot. 2048
Night and Sunday Wis. 0033.

A WORD ABOUT TURKEYS

Either in the Store or . . . .

"STOP AT RECOGNIZED HOTELS"

The George Mason
Alexandria, Va.
GATEWAY TO HISTORIC VIRGINIA

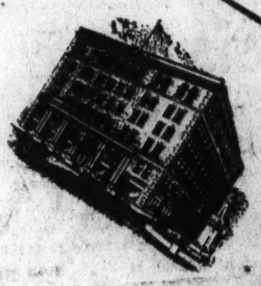

Nov. 20th, 1934

Mr. E. J. Hughes
Advertising Manager
Washington Post
Washington, D. C.

My dear Mr. Hughes:

It is very gratifying indeed to have our dinner guests remark that "they didn't need the menu - they had already seen it in the Washington Post". That is just what occurred here last Sunday after we had used the menu in advertising our $1.00 De Luxe Dinner.

The Sunday previous we had a similar advertisement and were so pleased with the results we decided to try it again - and I'm delighted to tell you that this past Sunday we served in our coffee shop and main dining room over twice as many dinners as we did the Sunday before. So we feel confident that it "pays to advertise in the Washington Post."

Very truly yours,
C. E. Slagle
Manager.

DIRECTION, AMERICAN HOTELS CORPORATION

. . . On the Menu!

BEST RESULTS COME FROM

The Washington Post

The Washington Post

Eugene Meyer, Publisher.

Eugene MacLean, General Manager. Floyd R. Harrison, Comptroller.

The Associated Press is entitled exclusively to use for republication of all news dispatches credited to it or not otherwise credited in this paper and local news of spontaneous origin published herein. Rights of republication of all other matter herein are also reserved.

OFFICES OF THE WASHINGTON POST.

New York, N. Y. ..... 270 Madison Avenue
Chicago, Ill. ..... 360 North Michigan Avenue
Detroit, Mich. ..... 6-241 General Motors Building
St. Louis, Mo. ..... 3615 Globe-Democrat Building
San Francisco, Calif. ..... 742 Market Street

DELIVERED IN WASHINGTON.

Daily, Sunday, 1 yr.	$7.20	Daily, Sunday, 1 week	15c
Daily only, 1 yr.	4.80	Daily only, 1 week	10c
Sunday only, 1 yr.	2.80	Sunday only, per copy	5c

BY MAIL—MARYLAND, VIRGINIA, WEST VIRGINIA AND NORTH CAROLINA.

Daily and Sunday		Sunday Only		Daily Only	
One year	$9.00	One year	$4.00	One year	$6.00
Six months	4.50	Six months	2.00	Six months	3.50
One month	.85	One month	.40	One month	.60

OTHER STATES MEXICO AND CANADA.

Daily and Sunday		Sunday Only		Daily Only	
One year	$11.00	One year	$4.50	One year	$7.50
Six months	6.00	Six months	2.50	Six months	4.00
One month	1.00	One month	.45	One month	.70

All Subscriptions by Mail Payable in Advance.

Entered at the Postoffice, Washington, D. C., as second-class mail matter.

TELEPHONE NATIONAL 4200.

Saturday, November 24, 1934.

The British Arms Inquiry.

Great Britain, it now develops, will after all investigate her own manufacturers of arms and munitions. A royal commission, vested with powers of subpena almost identical with those of the Nye Committee, will probably be the medium through which light will be directed into dark corners of what has long been a most profitable British industry.

Sir John Simon, the foreign secretary, in a speech which has been called "a remarkable example of eating crow in public," has reversed his earlier policy. Swayed by the weight of domestic opinion, he has now made it clear that his government will do what, a short time ago, he found a subject for very ineffective sarcasm.

The British inquiry, which will look into the feasibility of a governmental arms monopoly, should be a further step toward the goal of international control sought at Geneva by the United States. Great Britain is one of the largest producers of munitions in the world and to have it swinging into stride with this country is indicative of the strength of the movement behind the American draft convention. Sir John, moreover, now indorses most of the major purposes of this plan.

As in this country, British public opinion has been strongly wrought up by the revelations at the Nye inquiry. The British press carried long reports of the Washington hearings, and when Sir John spoke slightingly of it, such conservative newspapers as the London Times sharply criticized his stand. His reversal of position is a victory for those who would see this evil controlled by effective, though necessarily slow and careful, measures. For, a British inquiry can only strengthen the belief that international action along the lines suggested by our Department of State is necessary to success.

Pinero.

The drama has gone a long way since Arthur Wing Pinero passed the midchannel of his popularity. Yet it will never go so far that he will not be looked back upon as one of the significant lightships along its course.

His modern critics find it easy to say that this so English dramatist of Portuguese descent was a "trick" playwright. There was, for instance, a fixed belief that no stage-suspense could be devised for only two characters which would, by bare dialogue and no physical action, hold an audience through five minutes.

In "The Gay Lord Quex"—and how it shocked and enthralled the sophisticates of its day—Pinero triumphed with just such a scene, of nearly ten minutes' duration. Nor did its success depend upon the splendid interpretation of John Hare and Irene Vanbrugh. Tricks? There were few defter tricks than Pinero's, and neither Wilde nor any other of Sir Arthur's pale imitators could perform them so convincingly.

His best tragedy-of-manners, "The Second Mrs. Tanqueray," has been played all over the world. His best comedy-of-fashions, "Trelawney of the Wells," deserved to be. The cruelly true "Iris" makes moving reading even in 1934. He was almost the last torch-bearer of the "made" play tradition, which Scribe brought to perfection in France. Yet in the hands of Pinero, now dead at almost 80, that torch was always held high.

Behind The Parking Problem.

Revision of automobile parking regulations is an essential part of any comprehensive program to facilitate the flow of traffic in Washington. Extension of the ban against parking on arterial streets during rush hours becomes especially important with the approach of winter. But it will be unfortunate if the Traffic Advisory Council and the District Commissioners confine their attention to this relatively simple aspect of the problem.

The District has never adopted the attitude of a large metropolis in setting up parking rules. With the rapid growth of motorist population it becomes necessary to apply more drastic measures. To forbid parking on important thoroughfares during the hours when traffic is most congested will inconvenience a considerable number of car owners. But it will enable many others to travel to and from work without undue delay. The interest of the majority ought to prevail.

To a large extent, however, new parking prohibitions merely create new problems. They intensify the scramble for space in which to leave an automobile. Already the streets radiating from the business district are lined with almost solid rows of motor vehicles for several miles. Withdrawal of the parking privilege on some streets will further congest others unless some effort is made to provide alternatives.

It is time to begin consideration of the parking problem from a more fundamental viewpoint. In planning the vast Government structures, now coming into use this important aspect of the traffic situation has been almost completely ignored. Such neglect can not be offset by more drastic parking restrictions. Along with this emergency move, the situation calls for a comprehensive study of ways and means to remove a large percentage of immobilized cars from the streets to less obstructive resting places.

Mr. Ickes On Housing.

At a time when the Administration is endeavoring to stimulate private residential construction through the Federal Housing Administration, it is patently inept for Secretary Ickes to advocate the expenditure of vast sums of public money upon low-cost housing. If it were a well-planned scheme of slum clearance that the Secretary has in mind there would be no necessary inconsistency of policy. But it is small home ownership, in direct competition with private building, for which Mr. Ickes seems to be arguing.

Under his plan, as outlined, houses would be sold on terms to yield only 3 per cent on the investment, with repayment of the principal spread over a period of 50 years. Only a philanthropist would have any incentive to engage in competition with a Government agency prepared to sell houses on such terms. When asked whether this proposal does not constitute unfair competition with private enterprise, the Secretary said: "If private industry charges rates that, socially speaking, are too high, why should we not compete with it?"

The FHA recently established a rate of 5 per cent for insured loans on new construction, with charges for service fees and insurance adding another 1½ per cent per annum. At the time, this minimum rate, fixed by executive decree, was hailed as a means of bringing down the cost of new financing. Yet Housing Administrator Moffet was evidently fearful that in some sections of the country the rate was too low to attract private capital into the mortgage field.

As the insured housing loans carry annual charges of 6½ per cent, in addition to amortization payments extending over a period of only 20 years, Secretary Ickes must consider the standards set by the FHA for private industry decidedly antisocial. At any rate, it is quite evident that private capital could not compete directly with the PWA in providing low-cost houses on the terms recommended.

In advocating an extension and expansion of publicly financed construction, Secretary Ickes rests his case on the somewhat threadbare argument that more and more spending is necessary to overcome the depression. When private industry has been sufficiently stimulated to assume the load carried by the Government, he would be willing to withdraw. "I subscribe," he says, "to the theory that a very large amount of public money should be put out, so that industry may be pepped up in a hurry."

Unfortunately, the longer the Government continues to finance nonproductive enterprises, the more restricted become the opportunities for private enterprise to function successfully. Furthermore, as budgetary deficits due to this kind of spending mount, private capital becomes increasingly indisposed to make long-term commitments, fearing eventual collapse of the public credit and monetary inflation. That is the flaw in the plans of the PWA Administrator for stimulating private construction by ever-increasing outlays on public works.

Party Labels.

Emphasizing his view that parties exist to give effect to policies and to serve the public welfare, Senator Norris says he is not greatly concerned about the fate of the Republican Party. He rightly believes that there is nothing sacred in a name and warns both Democrats and Republicans against the practice of looking for partisan labels instead of thinking independently when deciding whom to support.

Considering his professed indifference to party designations, it is surprising that Senator Norris and his progressive colleagues have clung with such tenacity to the Republican label, even though they have been rather consistently hostile to many of the policies indorsed by the Republican majority in Congress. It can be argued, of course, that the voters are the ones to decide whether they wish to be represented by men whose Republicanism is not of the "regular" brand. Certainly, if Upton Sinclair could run as a Democrat on a Socialistic platform, progressives can hardly be denied the right to wear the Republican label.

The partisan designations chosen by men who reserve the right to follow an independent course of political action are doubtless preferable to those which spell blind conformity and acquiescence in policies dictated by a party majority. Nevertheless, promiscuous labeling has serious disadvantages in a country which relies upon parties to keep the governmental mechanism functioning. When the same party emblem covers men who can not work together because of divergent political aims, government by and through parties tends to disintegrate. Disciplined conformity, which is so desirable, when not carried to absurd extremes, is replaced by shifting blocs and groups.

Contempt for labels is admirable, if it signifies ability to rise superior to conventional party allegiances that no longer stand for definite policies. But sometimes it seems as if our progressive Senators, instead of underrating labels, regard them as a very important device for securing the votes of partisan supporters without assuming the obligations of party regularity.

Changing Policy On Wages.

A fundamental change of policy appears to be involved in the moves by Relief Administrator Hopkins and Public Works Administrator Ickes to reduce wage rates paid by the Government with the object of relieving the unemployed.

Until recently the Administration has made strenuous efforts to uphold wage rates. Acting on the theory that more purchasing power in the hands of the people is essential to recovery, Federal agencies have attempted to encourage the payment of relatively high wages by fixing minimum standards for Government-made work. In some instances this policy has produced very unsatisfactory results. Relief wage rates have not infrequently exceeded the hourly pay obtainable in private employment. Moreover, the amount of work available at these rates has been so meager that the soundness of the policy has been open to serious question.

Secretary Ickes now believes that workmen, particularly those in the building trades, would gain by accepting lower rates of pay with the assurance of more work. Administrator Hopkins has made sufficient concession to the same viewpoint to abolish the minimum wage rate of 30 cents per hour for relief labor. Hereafter jobless persons who work for their relief allowance will be paid for their services at rates prevailing in their community. In both cases this deference to economic realities is significant.

Payment of relief "wages" at rates higher than those prevailing in private enterprises can not be defended on any common-sense basis. Since relief workers are on the job only a few hours per week, the minimum rate of pay was meaningless from a practical viewpoint. But it discouraged the jobless in seeking private employment at lower rates. Mr. Hopkins might well follow up this first step by eliminating every vestige of competition between the FERA and private employers. Review of the local situation with the same principle in mind would be helpful.

As a result of their experience to date some officials are convinced that all wages paid through public agencies to help the unemployed should be deliberately kept below the prevailing rates, so as to encourage the reabsorption of the jobless into private industry. The chief argument against such policy is that it might encourage unscrupulous employers to beat wages down to relief levels. The code system should be able to prevent such chiseling.

Emphasis can properly be shifted from wage rates to the worker's annual income. Reconsideration of the entire relief and public works policies in the light of this principle might redound to the benefit of our 10,000,000 workless men and women, as well as to the taxpaying public.

Our Parole System.

Regardless of what motive may have prompted the calling of a conference between the District Commissioners and the Parole Board, their session scheduled for today has constructive possibilities. A closer understanding between the two bodies in the past might have eliminated some of the unsatisfactory condition of which complaints are now being made.

It is well that the relationship between the Board of Commissioners and the Parole Board has been clarified in advance of the conference. Corporation Counsel Prettyman has given Commissioner Allen an opinion to the effect that the Parole Board is a "separate, independent body charged with the exercise of discretion not subject to review." If there was any thought on the part of the Commissioners of dictating a policy to the board, it probably has been dissipated by this reference to the law. Only confusion would result from an attempt to weaken the responsibility of the parole officials.

On the other hand, it is the duty of the Commissioners to see that the Parole Board performs its proper function. Members of the board are appointed by the Commissioners and its rules and regulations must be approved by the same authority. The situation clearly demands a cooperative attitude on the part of both bodies. Lack of harmony would certainly aggravate a situation that is already unsatisfactory.

One outstanding reason for the apprehension that the parole law is being loosely administered is the deficiency of parole officers in the District. Only one such investigator is now serving. With such lack of supervision, no parole system can be expected to function efficiently. The Commissioners have already asked for funds to employ two additional parole supervisors. A united effort doubtless will be necessary to secure the consent of Congress.

It may be that the District's parole law is too lenient, but it has not yet been given a chance to function as its authors intended. If the board and the Commissioners concentrate on the problem, it is probable that the liberal rehabilitation features of the act can be retained without sacrificing protection of the public.

London is being painted and decorated for the marriage of Prince George and Princess Marina at the end of this month. Yet Lloyd's will soon be quoting odds on rain during the royal wedding.

It is not stated whom the leaders of the Fascist coup planned to put in place of President Roosevelt, but rumor variously identifies him as Tom, Dick and Harry.

Honors Easy.

Letters to the Editor

The Post welcomes letters from its readers. All communications must be signed with the writer's name and address. Upon publication initials or pen names will be used if requested. Letters are subject to condensation and in no case should they exceed 250 words.

Dr. Townsend's Plan.

To the Editor of The Post—Sir: The altruistic plan of Dr. F. E. Townsend, of Long Beach, Calif., to provide a Government salary of $200 monthly to every good citizen of the United States 60 years of age and upward is said to be gaining favor like wildfire. It is now expected that a petition of 20,000,000 signers for its enactment into law will be presented to Congress soon after January 1.

The magnitude of this movement presents a vivid illustration of the prevailing lack of knowledge of political economy. This alluring plan is, of course, doomed to failure for several good reasons. (1) It is fundamentally dishonest in proposing to pay large salaries which are not earned. (2) It would give wealth to some citizens at the expense of all others. (3) It is impracticable, for the expense of it could not be raised by additional taxation. (4) It is inquisitorial and would involve the creation of a new army of Government officials to carry out its provisions. (5) It is uneconomical, for it would prohibit productive labor of all men and women over 60 years of age under its rule.

As an illustration of the prohibitive cost of the plan, it may be of interest to note that the average cost of an annuity, male and female, at age 60 for $200 monthly requires a cash premium of $30,385. Providing this to 5,000,000 men and women, as a starter, would therefore involve an obligation of $151,926,000,000. In any event, distribution of $12,000,000,000 annually in new salaries would have to be provided by additional taxation. Dr. Townsend is magnificent; he puts to shame the puny experiments of Dr. Tugwell. HENRY WARE ALLEN.

Wichita, Kan., Nov. 20.

Homesteads.

To the Editor of The Post—Sir: The Comptroller General's decision as to FERA homesteads is a setback, for a wise and beneficent feature of the New Deal that will no doubt be soon remedied by adequate legislation. It affects six projects about which, sanely, little publicity has been forthcoming.

In West Virginia two subsistence homestead projects, Reedsville and Tygart, are to date failures, neither having actual homesteaders domiciled in homes of their own. Tygart will have none this winter. Reedsville has only tenants at will. Congress must authorize the writing off at Reedsville of anywhere from $100,000 to $200,000 loss or waste before intending homesteaders can be permanently placed.

The FERA project at Red House, W. Va., 25 miles northwest of Charleston, is an outstanding success. In a little over three months 150 houses of tile blocks, well planned, well built, nicely equipped with bathrooms, sewer systems, water supply and other conveniences have been completed. Walks, roads, curbs and other community improvements are being rapidly put in. Each homesteader has half an acre lot on bench land overlooking the Kanawha River and there is rich valley land that with good drainage and liming will produce abundantly in community farms.

The Subsistence Homestead Division has gone far afield from the terms of its authorization in building homes, community buildings, roads, opening up farms, and developing industries connected with the general homestead policy. Congress should promptly give clarity and scope to this legislation. The homestead policy is one of the finest and sanest of those advanced in this Administration. I should add that in the limited FERA homestead operations the Federal authorities have cooperated with State relief administrations.

DARRAGH MAGOWN.

Bluemont, Va., Nov. 22.

Where Does He Sleep?

To the Editor of The Post—Sir: Here's another traffic trouble. Why can't the Washington street cars be muffled? It's long been impossible for me to motor home from my office, because there are too many motors. It's long been impossible for me to reach home in a street car, because there are too many passengers. And now, because those passing street cars squeak and yell like demons as they pass, it's impossible for me even to walk home!

DORSEY G. RUNYON.

Washington, Nov. 22.

Wreaths.

To the Editor of The Post—Sir: The writer suggests an orchid for Mr. Frank Daniel, principal of Tech High School, for his courageous stand for justice and fair play in the recent high school football controversy. Mr. Daniel not only had the courage of his convictions, but has endeared himself in the hearts of all Washington boys and girls.

In their hour of black indictment, when branded by their assistant superintendent of schools as "hoodlums," "rowdies and roughnecks," this principal of Tech refused to join the "yes-men" of the board of principals in about the most disgraceful action ever taken by any school in history.

Mr. Daniel's fine exhibition of principle and fair play will long be remembered by these fine boys and girls of our high schools. He will not receive any roses, but the love and affection of the boys and girls for Mr. Daniel will live forever.

AN INDICTED STUDENT.

Washington, Nov. 22.

"The Law's Delays."

To the Editor of The Post—Sir: The conduct of the judge in the Bucculo case, as reported in The Post on November 22 appears incomprehensible. This woman was indicted more than a year ago for murdering her husband. Her trial had been repeatedly postponed. Was it any more than the duty and within the right of the prosecuting attorney to protest a further continuance of the case? And yet, because of his protest, the judge entered a complaint against him. In accordance with the finest traditions of the legal profession, and true to himself as a self-respecting lawyer, he withdrew from the case and resigned his position, for which he will have the esteem and support of every true lawyer.

Such incidents as this, together with laxity in the enforcement of the criminal laws of the District, so effectively outlined in an article in The Post of November 22, tends to encourage criminality, and to bring the courts and the administration of justice into disrepute and contempt.

If the counsel for this woman is too ill to defend her, the court should require her to secure other counsel, or appoint an attorney for her defense, and not permit the case to continue until circumstances may make it impossible to determine her guilt or innocence. The interests of society are superior to the convenience or the health of lawyers, or to the whims or caprices of courts. As pointed out in the above-mentioned article, it is doubtless due to the interminable delays of prosecutions in the courts of the District that there are so many miscarriages of justice, and that Washington is today one of the most lawless cities in the United States.

A. S. L.

Washington, Nov. 22.

Looking Forward.

To the Editor of The Post—Sir: With the approach of winter, can not something be done to compel owners of vacant lots in residential sections of the city to clear the snow from sidewalks fronting their property? Negligence in this respect in the past has not only been a menace to the safety of pedestrians, but shows an open defiance to a city ordinance which, I understand, has been in effect for a number of years. L. M.

Washington, Nov. 23.

Food For The Muse.

To the Editor of The Post—Sir: Would it be possible for "A Reformed Versifier," whose letter appeared in your issue of November 16, to give me one or two of the names and addresses of the dabblers in poetry who beg and accept charity? I have a small proposition to offer that may be of interest to them only.

A WORLD WAR ORPHAN.

Washington, Nov. 20.

A Change in Russia.

When Russian communists paraded in Moscow last Wednesday, celebrating the seventeenth anniversary of the revolution that placed them in power, a significant change was noted in the pageant.

There were the usual regiments of soldiery, the reds always choosing this day to impress possible enemies with the power and efficiency of their armies. There were working groups and farming groups in the march, and the present leaders in Russia, headed by Stalin, stood at Lenin's tomb to watch the vast procession move through the Red Square.

Let the *New York Times* correspondent, Harold Denny, describe the significant change:

"Gone was most of the truculence of other years. The old appeals to the proletariat of other lands to hurl down capitalism were almost entirely lacking from the banners and the proclamations and speeches of the leaders. The lampooning of individual capitalist countries in the effigies carried by workers' delegations was reduced to mild take-offs on German Fascism and Japanese imperialism, as if, since the Soviet Union has been recognized by the United States, admitted into the League of Nations, and has formed close diplomatic ties with other countries, a ban had been placed against overly exuberant attacks on capitalism."

Russia, it seems, has made the hard, practical discovery that there is plenty of work to be done within its own borders, to make its own government effective for its own people, without an attempt to force the rest of the world to accept a similar control. This discovery is good for Russia. It enlarges the opportunities to continue with better hope of success the experiment the Soviets are engaged in, and it wins for Russia, from the rest of the world, a sympathetic, rather than a hostile interest in the result of that experiment.

(Omaha World Herald.)

The Post Impressionist

A Mirror Up to Nature.

Post Office, Saturday.

WILLIAM SHAKESPEARE, Harvard Class of 1900, came to Washington last Monday.

There are seven members of that class resident here: Robert Woods Bliss, William R. Castle, jr., Dwight Davis, William Phillips, Frank H. Simonds, Mark Sullivan—Ambassadors, Undersecretaries of State, Secretaries of War, historians—and one other. Shakespeare made an eighth.

* * *

He is alias Walter Hampden. His presence roused the old question: What is good acting, anyhow?

* * *

Walter Hampden Dougherty studied hard at Harvard—but not acting: the drama. He didn't ransack the theater; he explored dramatic literature. Of course, he didn't thus acquire his voice: with that, the best speaking-voice of his generation, some good fairy endowed him at birth. But any one who remembers Barrett Wendell will guess that Hampden's enunciation owes Wendell more than a little. And any one who has ever seen Hampden act will not be surprised to learn that he was at Cambridge when George Santayana was preaching:

"To portray passion is admirable. To betray it is detestable."

* * *

There are only two kinds of acting: The so-called "creative" and the truly interpretative. Hampden, being by constitution a student, chose the interpretative.

And the Post Impressionist is thankful.

* * *

This is the way we look at it:

The actor who "creates a role," or recreates it, merely reads himself into the part. Consequently, he is never really anything except himself. The interpreter, on the other hand, empties himself of himself, studiously discovers the soul of the role—then fills himself therewith. You could see John Hare as "Quex" on Saturday evening without once thinking that he was the John Hare whom you had seen, during the afternoon, in "A Pair of Spectacles."

The case of Hampden—of his Monday's "Richelieu" and his Wednesday's "Hamlet"—was parallel. For, despite all cuts and rearrangements, his endeavor was to give, not Hampden's Cardinal and Dane, but Bulwer-Lytton's and Shakespeare's.

* * *

That is why Brother Bell, this newspaper's dramatic critic, was just as right as usual in what he said of "Richelieu." It was still good melodrama, yet still dated—by the era of its author, not by the era of the real Richelieu. Hampden didn't consider it his job to present the Richelieu discovered by the latest historians; his job was to make you see the Richelieu that Bulwer-Lytton wanted you to see. So you shook doubtful heads over the infirm old man, but trembled with his enemies when he threatened to launch against them the Curse of Rome.

The "Hamlet" likewise—and more so, because it provided an infinitely severer test. The Victorian melodrama is old-fashioned, the Elizabethan tragedy forever new. The former is of the material past and is simple. The latter is complex: a spiritual contest, a contest eternal.

* * *

There has been comparison of Hampden's diction with Irving's. Such comparison is unfair, however much intended as a compliment. Irving mouthed his lines. Hampden, with diction even better than Otis Skinner's, read the poetry as naturally as if it were prose, and to the prose gave all the grace of poetry.

There has been mention of his "new implications." Critics said Sothern put new implications into the Soliloquy when he began it by a mutter off-stage and, entering, made it audible—from the third line. You heard every word of Hampden's rendering, without feeling that it was addressed to you. What you did feel was that this was the way Shakespeare wanted you to hear it.

Therein does there not lie the true inwardness of Karl Schriftgiesser's comment when he reviewed the performance for The Post? "To say, 'Alas, poor Yorick' without feeling self-conscious—and showing it—is the test of a good actor."

We have had intelligent Hamlets in our day, but this Hamlet is the most intelligible. Superb Sarah Bernhardt's worst artistic sin was her "creation" of the Dane. Hampden's best artistic deed is his clarification of that Prince.

* * *

The Post-Impressionist believes that a drama belongs to the dramatist. Its essence is not what it may mean to somebody else. Its essence is what the dramatist meant it to mean. If it is poor stuff, it should not be acted at all. But if it is good stuff, it should be acted in a whole-hearted endeavor to convey the dramatist's intention. It is art. The actor should hold the mirror up to—the dramatist's version of nature.

That is "interpretation." And anything else, instead of being "creation," is violation.

By interpretation, Hampden gives you, or convinces you that he gives you, neither his own Richelieu nor any commentator's Hamlet. He gives you, or convinces you that he gives you, Bulwer-Lytton's "Richelieu" and Shakespeare's "Hamlet."

So the Columnist Post-Impressionist is for the interpretative actor Hampden.

Navy Airship Program Faces Radical Change

"Rotation System," Removing Officers From Lighter-Than-Air Craft, Under Attack As General Board Orders New Dirigible Built.

By Harris B. Hull.
(Post Staff Writer.)

SECRETARY SWANSON'S recent statement that the General Board of the Navy has recommended acquisition of a new dirigible for "training purposes" indicates that the American training program for airship personnel is due to undergo some radical changes. This is further emphasized when the Secretary states that it is the collective opinion of his admirals that this new dirigible should be a smaller one than the ill-fated Akron or the Macon.

Our airship training program controversy revolves around a system termed by naval authorities "rotation of officers." Under this plan an officer of the United States Navy interested and qualified to participate in lighter-than-air activity, serves a tour of sea duty, after which he goes into airship training for a period of time, then back to sea. In the meantime, another officer replaces him in the dirigible to gain experience in the handling of this type of craft.

This plan is defended by its adherents on the grounds that the well-rounded naval officer should have both airship and sea duty to be of the maximum value to his service. It is argued that both from an operations and a tactical viewpoint, knowledge of the sea is beneficial in the air. Similarly, experience in the air is said to be of importance to the sea-going officer.

• • • •

ON the other side, the sharp critics of the rotation principle charge that it removes officers from the command of dirigibles just when they are gaining valuable experience in the operation of this unique type of "ship." They ask the Navy if it is the policy to teach all naval officers to fly airships when there's but 1 in commission as against 299 sea-going vessels. And they argue that the failure of the American lighter-than-air program is ample enough proof that either the present Navy scheme of training and utilization of airships is full of flaws or else the dirigible is impractical.

That there is something wrong with the American airship program may be set down as a fact. It is only necessary to mention the names of the Shenandoah, the Akron and the J-3.

It appears that emphasis in the rotation argument has been misplaced. Both sides have been so certain and outspoken on their own views that they have refused to consider the other side. When it is recalled that the lives of hundreds of officers are involved, this somewhat intolerant attitude can be judged as normal.

There is much to be said for both sides to the question. In fact, the rotation argument boils down to a matter of degree. Scrutiny of the testimony of a large number of aviation authorities and conversation with others reassures this writer somewhere between rotation and nonrotation lies a more or less rational solution to the problem.

• • • •

NO opponent of the present Navy program will be so bold as to state that there is no interrelationship between sea and flying duty, and that there must be a close coordination between sea and air forces which can best be brought about by giving officers a certain amount of training in both fields. The emphasis here lies on the word "certain."

The solution, it seems, lies in simple specialization, but not to the point of exclusion of all other training.

The question arises, assuming that there are two sides to the rotation discussion, has the Navy done everything possible to give a certain number of officers that all-important training, which will bring about improvement in safe and practical airship operation, together with advance in navigation technique? The answer seems to be "No."

• • • •

THERE is evidence that the rotation of officers has been too rapid, that the most experienced personnel in the handling of the infant airship was stationed elsewhere when critical situations presented themselves. What then leads me to believe that a change is in the offing in the Navy's airship policy?

Edward P. Warner, former Assistant Secretary of the Navy for Aeronautics and also one-time head of the Department of Aeronautical Engineering of Massachusetts Institute of Technology, once said: "It is extremely desirable we should permit those who desire to do so to specialize in lighter-than-air craft for a very substantial period; in fact, I might say for an indefinite period."

Jerome Hunsaker, vice president of the Goodyear-Zeppelin Corporation said some time ago: "I disapprove of rapid rotation, regardless where they (officers on duty in lighter-than-aircraft) are sent. Today Edward Warner and Jerome Hunsaker, two of America's foremost aviation authorities, are members of the Federal Aviation Commission.

They know that the Navy's policy in the past has not encouraged specialization in the operation of airships. And they know that only through experience can the difficult technical problems of dirigible flight be mastered.

• • • •

THE tactical advantage of the airship, to say nothing of its practical merits, is a moot question among real experts. Officers and men are needed who will "live" airships day and night, who are capable of exploiting every phase of their operation from the commercial as well as military standpoint until, finally, we have a Bible of facts that will tell us whether we should expend more millions and assign additional men to lighter-than-air flying.

Were it not for the fact that a certain grizzled 66-year-old German named Hugo Eckener has had great success with airships, the American program probably would have been abandoned. Eckener once said:

"I consider it wise to permit all of my older and experienced collaborators and members of the crew to participate in all of our long and interesting voyages. I do that in order to train a staff of experts and to give them every opportunity constantly to increase and enlarge upon their knowledge and experience. The operation of airships definitely demands years of specialized training."

Secretary Swanson recognizes the unique authoritativeness that is attached, especially in Congressional appropriation circles, to whatever Hugo Eckener says.

The General Board already has recommended that the next airship be a smaller one for "training purposes." It only remains for them to tell Mr. Swanson that it is its opinion it would be advantageous for the Navy to allow officers a greater degree of specialization in lighter-than-air activity.

Travel Group's Head Renamed

Royden S. Meise Is Elected President for Fifth Consecutive Term.

Salisbury, Md., Nov. 23 (Spl.). The Eastern Shore Commercial Travelers Association held its fifth annual banquet at the Wisconsin Hotel here yesterday.

Royden S. Meise, Salisbury, was elected to a fifth term as president.

Over 300 commercial travelers who cover the Shore were in attendance.

Other officers elected included vice presidents, B. P. Procter, Wilmington, and William J. Post, Baltimore; secretary, E. L. Thompson, Salisbury; treasurer, Allen G. Huston, Salisbury.

The following were chosen directors: Vernon Cherix, Cape Charles, Va; Melvin Gravely, Pocomoke, Md.; William B. Love, Albert Krause and David Dwyer, of Salisbury; Ken Myers, of Atlantic, Va., and the newly elected officials.

Masons Plan Fete At Charles Town

Royal Arch Chapter Will Entertain Gathering.

Charles Town, W. Va., Nov. 23 (Spl.).—The Jefferson Chapter, No. 5, Royal Arch Masons, of Charles Town is making arrangements to entertain a large gathering of Royal Arch Masons here Monday evening.

The Grand Royal Arch Chapter of West Virginia will be represented by Walter O. Coover, most excellent high priest, and William C. Morton, grand marshal, both of Martinsburg.

Jefferson Chapter will be opened by High Priest J. Allison Eyster, of Charles Town, and the visiting companions will be welcomed by Braxton D. Gibson, of Charles Town, the oldest living past grand high priest of West Virginia, after which the Royal Arch degree will be conferred in full ceremonial form by John L. Schroder, past high priest of Lebanon Chapter, No. 2, of Martinsburg, under the direction of Wilson H. S. White, deputy grand lecturer of Shepherdstown, W. Va.

Peery Asks Report On Use of State Autos

Richmond, Va., Nov. 23 (AP).—Announcing that all applications for State-owned automobile license plates must be approved by him, Gov. Peery has requested department heads to give him a detailed report of the use of all State "pleasure type" machines for a period of 90 days preceding the date of application for new licenses.

Decisions as to which cars used by State workers should be allowed the free license plates will be based on these reports which also will show the Governor to what extent employes are using State-owned cars.

Along the Potomac

With Carlisle Bargeron

Turkey Hash.

THE average newspaper reader, reading in yesterday's newspapers that the Secret Service men examined the turkey hash that was served to the President at The Hermitage in Tennessee before it could be served to him, undoubtedly observed inwardly: "That's interesting. I suppose they do have to take all sorts of precautions over the President." And then probably he added aloud, as is the average person's wont: "Don't you?" Whereupon the person so addressed looked surprised and asked, "Don't you what?"

BARGERON

"Don't you suppose that before people serve the President turkey hash the Secret Service men should make sure that it is all right?"

• • • •

What the average reader could not know, however, is that there is a story of rivalry, of injured vanity, back of this revelation several days after the Hermitage feast by Col. Ed Starling, of the White House Secret Service. The colonel has been looking into such matters as turkey hash served to Presidents ever since this writer can remember, but this is the first time on record he has ever discussed it, or even admitted it—one doesn't know just how the revelation came about.

Whether the colonel just up and told the newspaper boys at Warm Springs this story, or whether some wily one of the bunch caught him napping, is of no importance. The point is that it is the first time the colonel was ever given to such loquacity. Methinks it is the result of the Treasury's fretting over the way in which Edgar Hoover's Department of Justice boys have been hogging the front pages. And there is justification for their attitude.

The turkey hash story in itself would not mean much, of course. But it must be taken in connection with other developments of the past few days which rather strongly indicate a changed publicity attitude on the part of the Secret Service and Internal Revenue investigators, both of which agencies come under the Treasury. First there was the announcement that two of the revenue men had gone to New Jersey to participate in the Hauptmann prosecution. Ordinarily this announcement would have come from the prosecution forces in New Jersey and it would have been hardly more than the bare announcement.

This time the announcement came from the Treasury here and the point was rather cleverly made that after all the hullabaloo about various agencies having done such good work in the Hauptmann case here were two internal revenue men who had really done something.

For three or four days now we have been reading about how the Secret Service has just broken up one of the biggest counterfeiting operations we have ever had. The Secret Service has just done that, too, but in the past it would have been like pulling eye teeth to get more than the bare outlines of the story.

• • • •

It is no disparagement of the Department of Justice agents that the other boys should want some publicity, of course. But to say that they have been restive under the continual flood of Justice publicity is to express it mildly. They are two very capable services—the Secret Service and Internal revenue men. And they have a tradition, at least, that might well be the envy of the Justice boys. After all, the Justice boys have not rated so high in the past. In some Administrations, particularly Harding's, they were used a lot for political purposes. Because of its background, in fact, the service wouldn't have far to revert to such use now.

The Treasury and Revenue fellows, most reticent in the past, have come to feel toward the Justice boys as the doughboys and sailors used to feel toward the Marines. The latter's publicity service succeeded in making the "Marines" such a byword that there are a lot of people who still think they won the war.

Crossing Program Urged.

Hagerstown, Md., Nov. 23 (Spl.). Dan S. Hollenga, business manager of the Alexandria, Va., Chamber of Commerce, who will confer with the board of directors of the Hagerstown Chamber of Commerce here Monday, announced in a letter received today that he had written to every United States Senator and member of Congress asking them to support grade-crossing elimination as a public works project, as favored by Secretary Harold Ickes, Public Works administrator.

"Always gabbing about her operation."

The New Congress

JOSH LEE, Representative-elect from Oklahoma . . . Don't let the name fool you . . . At University of Oklahoma, where he taught dramatics, he was Joshua Bryan Lee, A. B., M. A., LL. D. . . . Joked his way through college, joshed way through campaign; now ready to take himself seriously . . . Author, poet and artist . . . Plenty of horse sense . . . Famed as after-dinner speaker through Oklahoma and neighboring States (Washington hostesses please note).

The Once Over

By H. I. Phillips

Diagnosis of a Seasonal Malady.

"I don't know what's the matter with me, doctor, but it's very disagreeable," said Elmer.

"What seems to be the trouble?" asked the doctor.

"I just feel funny," said Elmer. "I wish I could explain it better."

"Dizziness?" asked the doctor.

"Most of the time," said Elmer. "My head spins so I can hardly stand up."

"Do you have spots before your eyes?"

"I should say I do. All sorts of spots . . . spots and figures and forms that go darting first one way and then another."

"Do you have noises in your head?"

"Gosh, yes!"

"How are your eyes? Do they ache at times?"

"You said it, doc. They feel as if they were being pulled out by the roots. And about this time of year they get twitchy . . . they just twitch from left to right and back again with no sense of direction. It's very annoying."

"Do you feel muddled and confused at intervals?"

"Yes, I certainly do. I have a feeling that I can't follow things . . . a feeling that everything is blurred and confused."

"Are you nervous?"

"Terribly. I nearly jump out of my skin at times."

"What times?"

"Well, whenever I hear a bugle."

"What kind of bugle?"

"Those news reel bugles."

• • • •

The doctor's eyes lit up. "I know what's the matter with you," he said.

"What?" gasped Elmer.

"You've been trying to follow those football pictures in the news reels," he said simply.

Hep! Hep!

One thing is certain about that march on Washington by Wall street brokers: Most of them are so low in funds that if they were to go to Washington they'll have to march.

A Western doctor says that baldness is caused by eyestrain. Looking over the bald-headed men we'd never say that eyestrain could be caused by baldness.

Judging by reports from the Far East Japan may cause a war scare by seizing all the territory known as Babe Ruth.

Big Jim Farley says there is no danger of Congress or the President upsetting the apple cart. We will feel better about the big pick-up when the Democrats cease using apples as symbols of the times.

Two poorhouse inmates, drilling on the institution grounds, struck an oil gusher the other day. This will just about ruin the force of the Administration's promise to do away with poorhouses.

"Couch mentioned for Edison group."—Headline. All those utility men are weary these days.

(Copyright, 1934, Associated Newspapers.)

Loudoun Sportsmen To Hear Game Experts

Leesburg, Va., Nov. 23 (Spl.).—Loudoun County sportsmen will hear five game conservationists at a meeting scheduled for Tuesday at 8 p. m. in the courthouse at Leesburg. The meeting is sponsored by former Gov. Westmoreland Davis, president of the Loudoun County Game Protective Association.

Speakers announced are Seth Gordon, president of the American Game Association; Carl Nolting, chairman of the State Commission of Game and Inland Fisheries; M. H. Hart, executive secretary of the commission; Carl D. Shoemaker, secretary of the United States Senate Committee on Wild Life Resources, and C. O. Handly, superintendent of wild life propagation for the State commission, who will show wild-life motion pictures.

CeremonyHeld At Parish Hall

Building of Native Rock Just Completed Near Boonesville, Va.

Charlottesville, Va., Nov. 23 (Spl.). The Rev. W Roy Mason, of this city, Archdeacon of the Blue Ridge, yesterday dedicated the new stone parish hall just completed at the Blackwells Hollow Mission, near Boonesville, Albemarle County

The building is of native rock, about 25 by 60 feet, and was erected by a group of stone masons of the mountains. About 20 men of the neighborhood contributed a week's work.

The new building will be known as Faith Hall—so named by the people of this community, for when the work was started there were no funds in sight.

The work at this mission is in charge of Capt. Tom Moss, of the Episcopal Church Army, and Mrs. Moss. Mr. Moss is a native of England and has been engaged in mission work for several years in this and other States.

PWA Approves Housing Project

Richmond Slum Clearance Plan Is Expedited.

The Public Works Administration has approved tentatively a slum clearance and low cost housing project for Richmond, the Associated Press reports.

Officials said this did not assure final authorization but that it did enable the PWA Housing Division to complete investigations and determine whether land can be acquired at a sufficiently low rate to justify going ahead.

Crisfield Oyster Trade Flourishes

Shucking Establishments Working Overtime.

Crisfield, Md., Nov. 23 (Spl.).—People are eating more oysters in the United States than for many seasons.

The increase is shown by overtime work in Crisfield oyster-shucking establishments. Observers here see signs of prosperity in the fact that more shucked oysters are being shipped from Crisfield than for several years.

Hardesty to Seek Post of Treasurer

Clarke County Democrat Enters 1935 Race.

Berryville, Va., Nov. 23 (Spl.).—John O. Hardesty, son of Mr. and Mrs. Holmes Hardesty, announced as a candidate for treasurer of Clarke County this week on the Democratic ticket. The primary will be held next August. A number of other candidates are expected to announce within the next few months.

Clarke County voters will select a complete slate of county officials next year.

Democrats' Expenses In Frederick $5,009

Frederick, Md., Nov. 23 (AP).—The Democratic Party expended $5,009.12 during its campaign in Frederick County, reports of expenditures filed today by State and county Democratic officials show.

Contributions totaled $5,023.23. The county central committee reported contributions of $3,485.35 and expenditures of $3,471.24, most of which was for challengers, watchers, checkers and automobile hire on election day and for room rent.

Strange Oaths

By Wm. Lyon Phelps

THE American play "What Price Glory?" and the British play "Journey's End" afford an interesting contrast in method. Each enjoyed a tremendous success on the stage and each deserved it. There is a reality in the presentation of life among the soldiers in the World War that appealed to audiences and to individuals, whether they had had any first-hand experience of the scenes or not.

• • • •

The American play won its success by violence in action and violence in language; the complete disillusion of soldiers was expressed by a continuous bitter irony, the ground-quality of the entire drama. "Oh, yes, this will be," etc. The language left little to the imagination. Swearing, cursing, blasphemy have always been characteristic of soldiers in war; and the greater and more immediate the danger of death, the more violent the language. I have no doubt that both Greeks and Persians cursed fluently at the battle of Marathon. When Shakespeare wrote his "Seven Ages of Man" he mentioned as the first distinguishing characteristic of the SOLDIER that he was FULL OF STRANGE OATHS.

The question for the stage is this: is there a gain or loss in definite, explicit and complete reproduction of such language or not?

• • • •

It is interesting that the two plays, "What Price Glory?" and Journey's End," help us to answer the question.

"What Price Glory?" was a spectacular and powerful play that aroused admiration for the skill with which it was constructed and written. "Journey's End" had an overwhelming effect. People who were not easily moved were shaken with tender compassion; audiences were crying unrestrainedly and the reality of war was brought home to every mind.

Yet the language of this play could have been spoken in church.

Many authors would do well to consider the power of reserve.

(Copyright, 1934.)

Virginia Prepared To End Crossings

Supplies List of Projects, Costing $4,245,000, to U. S. Bureau.

Richmond, Nov. 23 (AP).—Virginia is ready for a quick start in the proposed national program of grade crossing elimination if the Federal Government is willing to cut some red tape, Highway Commissioner H. G. Shirley said today.

At the request of the United States Bureau of Public Roads, the highway department has furnished a list of crossing elimination projects which would cost $4,245,000 to carry out. If plans and specifications already drawn are accepted, these can be started on very short notice, Mr. Shirley said. "We've had some of them for years. In some instances a resurvey might result in some slight improvement or change, but the plans we have are workable and satisfactory."

He pointed out that the general policy has been for the highway department to design plans where there was to be an overhead crossing, and for the railroad to design plans for underpasses.

Weekly Drag Held By Keswick Hunt

Mrs. Lydia Rienhard Is Hostess After Ride.

Charlottesville, Va., Nov. 23 (Spl.).—Members of the Keswick Hunt Club had their weekly drag yesterday. Hounds and riders met at Holly Park, the home of Mr. and Mrs. Phillip Stanwood, and ran across several of the Keswick estates, ending at Ben Coolyn, home of William B. Bogert, for the kill.

Among those riding were Arthur Talcott, James Andrews, Miss Elizabeth Nolting, Turner Brown, Mrs. Arthur Talcott, Louis Hanckel, Miss Page Andrews, Chesterton Hall, Miss Jamie Terrell, Douglas McGregor, Hugh Garth, Miss Margaret Simms and Dr. Eric Mosettig, of the university.

After the drag, Mrs. Lydia Rienhard entertained the riders, members of the Keswick Hunt and friends at a hunt breakfast at the Keswick Hunt clubhouse. Music and dancing followed the breakfast. Mrs. Rienhard was assisted by Mrs. Helen Ely and Miss Joan Fisher.

220-Pounder Loses Suit for Assault

Westminster, Md., Nov. 23 (AP).—The suit of a 220-pound man for $5,000 for alleged assault and battery ended in Carroll County circuit court when the jury returned a verdict in favor of the defendant, a small woman who put the man out of her mother's hotel.

Preston Utz suffered a cut hand in the incident in the hotel at Hempstead on March 4, 1933.

The defendant was Miss Mabel Patterson, who forcibly ejected him from the place when he ignored her order to leave.

Spanish Veterans Call Winchester Session

Winchester, Nov. 23 (Spl.).—Spanish-American War veterans from camps at Martinsburg, W. Va., Richmond, Roanoke and Washington will be present Sunday afternoon, when a meeting of veterans from Winchester and vicinity will be held for the purpose of organizing a local camp, according to O. T. Ritter, who is chairman of the committee in charge of arrangements.

Commander George W. Cummings, of the Department of Virginia, United Spanish War Veterans, will be present and is expected to make an address and assist with installation of the officers.

Utopia in All Its Glory Beckons to New York

And Greenwich Villagers, Ever Alive to Their Great Opportunity, Flock to Get in on the Ground Floor of Paradise.

By Ralph E. Renaud.
(Special Correspondent of The Post.)

NEW YORK, Nov. 23.—Utopia has come to New York. Or rather to be quite accurate, the California dream has established itself in Greenwich Village in a two-room walk-up half way between a night club and a settlement house. This is to be the nucleus of a 20,000,000 membership drive. Whether or not New York will come to Utopia still remains an open question.

To understand the situation one must consider the difference between New York and Greenwich Village. It is something like the difference between California and Los Angeles, pointed out by George Creel, late aspirant to the Democratic nomination for Governor out there. Creel, with some of the bitterness of a defeated runner-up, divides California into two parts—the State at large, which is a civilized community, and Los Angeles, where Utopia originated.

Greenwich Village is not merely a center of artists. It is the hospitable home of all queer causes, some of which die like blind puppies while others grow into big, barking dogs. It was home ground, for instance, for Howard Scott, the great technocrat, to whom Utopia owes a lot, no matter how sternly it frowns on debt of any sort.

Anyway, Greenwich Villagers are marching into Utopia in such numbers that new and larger quarters will have to be sought in a couple of weeks. This proves conclusively that there are a considerable number of people who would like to have an assured income of $4,700 a year, which is the present conservative figure fixed by the Utopians, though they expect to let everybody have $20,000 when the going gets good. That, of course, means when the ergs and load factors come into complete equivalence.

• • • •

THAT Utopia means business in the East is indicated by the presence of its high priest, Eugene J. Reed, himself, no less. One of its chief prophets, too, is on the battlefield in the pleasant person of Chester A. Arthur, grandson of our most undistinguished President. In fact, it is Mr. Arthur who rents the rooms whence Utopia emanates.

Mr. Reed, a retired banker and lecturer on economics, gave birth to Utopia after a highly mystic and somewhat polygamous marriage with Edward Bellamy and the Depression. Edward Bellamy, oldtimers will recall, was the author of "Looking Backward," a best seller of the eighties and a highly imaginative rearrangement of a world that was even then out of joint. Reed skips most of economic witch doctors who have intervened since then, but adds a lot of ritual to Bellamy, including the chain-letter, the revival meeting, the secret fraternity and the dramatic pageant. He denies vigorously that he is poaching on Ku Klux Klan territory. There are no sheets and it only costs a dollar to belong—half a dollar, if you only have four bits.

• • • •

WHEN Utopia is finally adopted by the people of the United States in Congress assembled here is what will happen. Everybody will be educated at State expense, and well educated. There will be jobs for all but no one will be allowed to go to work before he is 25 years old. Work will be carried on in just a good, clean spirit of fun. That is to be accomplished by some magic not yet explained, but it will be nice. No one will be allowed to work after 45, except a few outstanding scientists and literary figures, maybe, whose brains, by public decree, have not yet atrophied. Of course, this might prove a little hard on most of our Senators and all of our Presidents, but speaking by and large, it sounds pretty soft.

There will be no debts (don't bother about that ten spot you owe me Charlie) and no money. The dollar sign will become as unintelligible as a cuniform inscription. There will be an "Economy of Abundance," which the Utopians claim is abundantly demonstrable, and out of this everybody will get his right up to the time the family phones for the undertaker. In time, no doubt, even the need for the undertaker will be eliminated. Then one long national holiday will be proclaimed with all the bands playing "Happy Days Are Here Again."

Not all this detail is set forth in the program of the Utopians. Some of it, it must be confessed, originated by spontaneous combustion in the imagination of your correspondent. But Utopia is a stimulating idea and a little heady. When you are promised purchasing certificates to be known as "effort dollars" (and almost anybody will be able to make that much effort) things assume about as rosy a tinge as the stock market had in '29.

"Effort dollars," unfortunately, are not yet accepted as membership dollars.

• • • •

TEN months of intensive effort on the American Ballet will bear first fruits at Hartford on December 6. There, at the Avery Memorial Theater, four ballets will be offered, two of them with American music and three of them with American settings.

These are now being prepared at the School of the American Ballet which is an interesting cooperative undertaking by two Russians, George Balanchine and Vladimir Dimitrieff, and two young Americans, Edward M. M. Warburg and Lincoln Kirstein. Young Warburg is the son of Felix Warburg and Kerstein's father is Louis E. Kerstein, manager of Filene's Department Store in Boston.

Just now the school is confined to a dance studio on Madison avenue but the ultimate idea is to establish a University of the Ballet. The number which the young impresarios think is going to make the biggest hit is called "Alma Mater," with music by Kay Swift, and settings by John Held, jr., who is supposed to understand the spirit of youth about as well as anybody. There is a little of Yale in it and a lot of football foolishness, which ought to be amusing in a ballet.

• • • •

ANTICIPATING the customary admonition to do one's Christmas shopping early the merchants hereabouts are shopping around to fortify themselves against the odd and unusual in Yuletide demands. Perhaps the oddest demand of all is eels. Just as turkey is our great Christmas delicacy, and goose for the English, so eels are for the Italians, especially the southern Italians.

Local fish merchants have to stock up on live eels just before Christmas to satisfy the immense Italian population which originates from Naples southward. The custom among them is to go to church Christmas Eve and remain there until midnight. Then they come home to a savory meal of "Anguilla a la Marinara" which is topped off with a little Lacrima Christi, for the stomach's sake. "Auguilla a la Marinara" is really fried eel, but so elaborately prepared and fried that its best friend wouldn't recognize it.

The choicest eels come from the St. Lawrence River, where the underwater vegetation is particularly succulent and nourishing, making little eels into big ones. They spend half a year in the ocean depths and half a year in rivers. The St. Lawrence variety are known as "silver eels" and are brought to New York in barges through which the water circulates so that they may be kept alive. If you have a Neapolitan friend and you are doubtful what he would like for Christmas try a silver eel.

W. Va. Tax Producing $7,000,000 a Year

Charleston, W. Va., Nov. 23 (Spl.). West Virginia's 2 per cent consumers' sales tax, which has been in operation half a year for the chief purpose of raising funds for relief, is producing at the rate of $7,000,000 a year, according to a report just made by Fred L. Fox, State tax commissioner.

He reported that during the first six months of the tax a total of $3,497,169.51 flowed into the State treasury from the levy.

Board Names Secretary.

Cumberland, Md., Nov. 23 (Spl.). At a meeting of the Alleghany Welfare Board yesterday, the appointment of Miss Grace Lee Maymon as executive secretary was approved. She succeeds Miss Elizabeth G. Smith, promoted to district supervisor at Frederick, in charge of relief work in the five Western Maryland counties.

HOME IMPROVEMENTS
Loans from $100 to $2,000

Are available, depending on your income and record, to improve your home.

WRITE FOR INFORMATION

Better Homes Dept.,
The Washington Post,
Washington, D. C.

Kindly send latest information regarding Better Housing and Home Improvements as sponsored by the Federal Housing Administration.

Name .....

Address .....

City..... State .....

Baptist Church Dedication Set For Tomorrow

Services Due at 3 P. M. at East Washington Heights Structure.

The recently completed East Washington Heights Baptist Church at Alabama avenue and Branch street southeast will be formally dedicated at 3 p. m. tomorrow.

The Rev. Glenn Faucett, minister, will direct the services at which the Rev. Rufus W. Weaver, D. D., secretary of the Columbia Association of Baptist Churches and minister of the First Baptist Church, will make the dedicatory address. The Rev. James W. Many, for 32 years pastor of the church and now a resident of Florida, will be present and take part in the dedication exercises.

Constructed alo. g lines of early Virginia architecture, the building will accomodate 300 persons in the main auditorium. It was constructed at a cost of $21,000. The building includes two large Sunday school rooms, a pastor's office and study and a choir room. An Esty organ has been installed and will be used for the first time at the dedication service. The pews of the auditorium are of white pine, blending with the simplicity of the decoration of the entire building, which is topped by a large bronze cross. The baptistery dominates the entire front of the auditorium.

Dedication services will continue throughout the week, Monday being known as community night at which James G. Yayden, president of the Federation of Citizens' Associations, will deliver an address on "The Church and Citizenship." Tuesday evening will be denominational night with the Rev. Gove G. Johnson, D. D., minister of the National Baptist Memorial Church, speaking on "Cornerstones of the Baptist Church."

Delegates from men's organizations will attend services Wednesday when T. Carlisle Crump, president of the Columbia Council of Baptist Men, will speak on "Men Under the Cross" and, the cross on top of the building will be formally dedicated.

Protestant churches of the Anacostia and East Washington Heights area will join in a Thanksgiving service Thursday morning when the Rev. W. L. Darby, D. D., executive secretary of the Washington Federation of Churches, will speak on "Giving Thanks in Troublous Times." Friday evening the young people of the church will direct the service when the Rev. W. S. Abernethy, D. D., minister of the Calvary Baptist Church, will discuss the question "We Are on the Move—Where?"

Bethesda Baptist.

The recognition service of the recently organized church, of which the Rev. B. M. Osgood is pastor, will be held tomorrow at 7:45 p. m., in the hall of the Masonic Temple, 7002 Wisconsin avenue, Bethesda. E. H. DeGroot, jr., and other representatives of the District of Columbia Baptist Association will take part in the program. "The Purpose of Life" will be the pastor's sermon topic at 11:15 a. m. The union Thanksgiving service will be held at 11 a. m. Thursday in the Presbyterian Church, at which the Rev. J. H. Blakemore, jr., will preside. The sermon will be delivered by the Rev. B. M. Osgood.

Metropolitan Baptist.

The Rev. John Compton Ball, pastor, will usher in Thanksgiving tomorrow morning when he preaches on "The Big 'H' in Thanksgiving." The ordinance of baptism will be administered at the evening service, to be followed by the annual "Harvest Home" service. The day also will be observed as the annual donation period for the Baptist Home for the Aged. The thirtieth annual community Thanksgiving Sunrise Prayer service will be held Thursday at 7 a. m.

National Baptist Memorial.

The National Day of Prayer will be observed tomorrow at 9 a. m. and 6 p. m. The pastor, the Rev. Gove G. Johnson, D. D., will speak at 11 a. m. on "The Call to National Penitence and Prayer," and at 8 p. m. on "What Jesus Preached—the Need and Power of Prayer." The union Thanksgiving service of Baptist Churches will be held at the church Thursday at 10:45 a. m., at which the speaker will be Charles H. Brough, former Governor of Arkansas.

Silver Spring Baptist.

A special series of services under the direction of E. L. Wolslagel, singing evangelist and chalk talker, and J. Wesley Loftis, preaching evangelist, will begin tomorrow at 7:30 p. m. and continue daily except Saturday at the same hour.

Second Baptist.

The Rev. J. L. S. Holloman will preach tomorrow at 11 a. m. on "The Enclusiveness of Hope." The Deaconess Board will conduct a special meeting at 3:30 p. m., at which the pastor will deliver a special address on John Brown of Harpers Ferry. At the evening hour Mr. Holloman will preach on "What Think Ye of Christ."

Chevy Chase Baptist.

"Harvest Home" will be the subject of the Thanksgiving sermon by the Rev. Edward O. Clark, pastor, tomorrow morning. At 8 p. m. the Rev. Frank L. Griggin will preach. The Young People's Societies will meet at 6:45 p. m. On Thursday morning a Union Thanksgiving service will be held with the Rev. J. Luther Neff, of the Wesley Methodist Church, as the preacher.

West Washington Baptist.

The Rev. C. B. Austin, pastor, will take for his topic tomorrow morning "Gratitude for God's Remembrance." T. Carlisle Crump, president of the Columbia Council of Baptist Men, will address the church in a men's night program at 8 p. m. The church will take part in a community Thanksgiving program at Georgetown Presbyterian Church Thursday at 10:30 a. m. Bishop William F. McDowell will preach.

Officers of Organized Bible Class Association

Buckingham Studio, Inc.

George E. Harris, executive secretary; Page McK. Etchison, president, and William R. Schmucker, treasurer, formulating plans for the first fall meeting of the association, to be held Monday at the First Reformed Church, Thirteenth and Monroe streets northwest.

3d Joash Chest Day Slated for Petworth M. E.

Home-Coming Service and Anniversary Rites Scheduled.

The third Joash chest day and home-coming service will be held at the Petworth Methodist Episcopal Church, New Hampshire avenue at Grant Circle, tomorrow at 11 a. m. and 8 p. m. The services will also usher in the observance of the thirtieth anniversary of the organization of the church which will be completed in October, 1935. Beginning tomorrow an intensive effort will be made to pay off the last of the church's indebtedness during the year.

The minister, the Rev. R. L. Wood, will conduct the 11 a. m. service, preaching on "God's Pledge." The procession past the Joash Chest will be led by small children from the nursery department, followed by boys and girls from the kindergarten, primary and junior departments. One hundred women will act as pew leaders and will conduct the entire congregation in the procession, following the children.

A Biblical drama, "King Joash," will be presented at 8 p. m. Miss Anna King will lead a meeting of the Senior Christian Endeavor Society at 7 p. m., while Miss Martha Stauffer will be in charge of the intermediate group.

The Community Thanksgiving service with the Petworth Baptist, Petworth Methodist and the Wallace Memorial Presbyterian Churches participating, will be held at the Wallace Church at 10:30 a. m. Thursday. The Rev. Henry Smith, of the Petworth Baptist Church, will be the preacher.

Calvary Methodist Episcopal.

The Rev. Vernon N. Ridgely, D. D., minister, will preach on "Saving Our Souls" at 11 a. m. tomorrow, while his subject at the 8 p. m. service will be "The Light That Never Fails." Mrs. Marian T. Parsons will address the Young People's League at 7 p. m., while Kenneth C. Vipond will be the speaker at a service of the Men's Class at the Home for Incurables tomorrow at 3 p. m. The Thanksgiving Day service will be held Thursday at 10:30 a. m. when the minister will speak.

Eldbrooke Methodist Episcopal.

"The Increasing Christ" will be the subject of the Rev. Walter M. Michael at the morning service tomorrow. At the evening service his subject will be "Baptized Unto Power." The Young People's Society will meet at 7 p. m. Dr. Arthur J. Jackson will deliver the sermon on Thanksgiving Day at 10:30 a. m.

Foundry Methodist Episcopal.

Visitor's and Young People's Day will be observed tomorrow when the Rev. Frederick B. Harris, D. D., will preach at 11 a. m. on "Strengthening the Stakes." The Epworth League is sponsoring a Thanksgiving Harvest Festival of Music at 6:30 p. m. in the Dramatic Hall and will attend the evening service at 8 p. m. in a body. Brief addresses on "A Challenge to the Youth of the Church" will be delivered by the Rev. Walter Getty and the pastor. At 8 p. m. Wednesday the ninetieth anniversary of the Lord's Day Alliance will be observed with Dr. Robert E. Speer as guest speaker, and on Thanksgiving Day at 11 a. m. Bishop Edwin Holt Hughes will preach.

Special Sunday Program.

Churches of the city will observe National Association for the Advancement of Colored People Sunday at morning services tomorrow. Ministers will speak on the achievements of the association. The committee arranging the program include the following ministers: E. C. Smith, E. A. Love, A. A. Birch, R. W. Anderson, H. Threlkeld, F. W. Alstork, J. T. Whitfield and R. A. Fairley, chairman.

Metropolitan Memorial Methodist Episcopal.

"The Limitations of Brotherhood" will be the theme of the Rev. Chesteen Smith, D. D., tomorrow at 11 a. m. Five young men will speak on reasons for thanksgiving in the political and religious world, at the Young People's service at 7 p. m. Dr. A. C. Christie will lead the men's community Bible class. A community Thanksgiving service will be held at 10:30 a. m. Thursday, when the Rev. James Shera Montgomery, D. D., will be the preacher.

Gunton-Temple Presbyterian.

On Thursday at 10:30 a. m. a special Thanksgiving Day service will be held, commemorating the tenth anniversary of the dedication of the building. The Rev. Bernard Braskamp will preach and there will be special music.

Pollard to Speak At First Baptist

Former Governor's Talk Second in Forum Series.

"Present-Day Applications of the Doctrine of Separation of Church and State" will be the subject of former Gov. John Garland Pollard of Virginia, speaking at the First Baptist Church tomorrow night in the "Religious Liberty Forum" being conducted under the auspices of the Luther Rice Bible Class. The address will be the second to be delivered in the forum this year.

At the morning service the Rev. Rufus W. Weaver, D. D., will preach on "Shall We Thank God for the World Depression?" the last in his series on "The Signs of the Times and the Christian Faith."

Swedish services will be held in the church tomorrow afternoon, the Rev. K. E. Carlson, D. D., preaching.

Special Service At Church Here To Give Thanks

Pastor of Central Presbyterian Will Conduct Meeting Thursday.

Reasons for Thanksgiving in 1934 will be considered at a special service to be held at 11 a. m. Thursday in the Central Presbyterian Church by the pastor, the Rev. James H. Taylor, D. D.

The Young People's Chorus, under the direction of Mrs. Roy W. Prince will sing and Mrs. Marie H. Little will accompany on the organ.

Tomorrow morning the pastor will preach on "The Power That Saves," while in the evening the topic of his sermon will be "A Prophet's Message."

The young people will begin a study of church history from the Crucifixion to modern times, meeting at 6 p. m. for supper. Dr. Taylor will begin the instruction at 6:45 p. m. The Fireside Hour will continue at 6:30 p. m. under the supervision of Miss Mary Coit and Mrs. Margaret Carr.

The Standard Bearer, weekly publication of the Christian Endeavor Society, will contain not only a summary of the work of the Central Presbyterian Church group in an early issue, it has been announced, but also articles dealing with the church work as well.

Metropolitan Presbyterian.

"Our Incentives to Thanksgiving" will be the subject of a sermon to be delivered tomorrow morning by the Rev. Freely Rohrer, D. D. The 6 p. m. service will be musical, featuring the quartet and church chorus as well as Fritz Hauer, violinist, and Jesse E. Veitch and Mrs. Ruby E. Zwinglas, soloists. The congregation will join other Southeast churches in a union Thanksgiving service Thursday at 10 a. m. in the Metropolitan Church.

Chevy Chase Presbyterian.

The Rev. J. H. Hollister, D. D., will preach on "The Sane Man Who Kept His Sanity" at the 11 a. m. worship service tomorrow. The Young People's Society will begin a series of meetings to consider "Experiments in Biographies" tomorrow evening. Dr. Eugene B. Daniels, of the University of Maryland, will address the collegians on "Youth in Russia" tomorrow evening.

Covenant-First Presbyterian.

A special Thanksgiving service will be celebrated Thursday at 11 a. m. when Dr. Charles A. Richmond will preach. "The Baptism of Fire—When We Do Our Part, God Will Do His" will be the subject of a sermon to be delivered by the Rev. Albert J. McCartney, D. D., tomorrow at 11 a. m.

French Congregation.

"Les Occasions Manquees" will be the subject of the sermon by the Rev. Andre Frank Liotard at the French service at the New York Avenue Presbyterian Church tomorrow at 4 p. m.

LUTHERAN.

Church of the Reformation
Opposite Folger Shakespeare Library
Dr. Oscar F. Blackwelder, Pastor.
Dr. John Weidley, Pastor Emeritus.
Church School at 9:30 A. M.
Morning Worship at 11:00
"KEEPING THE FEAST."
Luther League at 6:45 P. M.
Evening Worship at 8:00
"AT THE FOOT OF THE RAINBOW."
Thursday Morning at 10:00
UNION THANKSGIVING SERVICE
You Are Cordially Invited.

Lutherans Set Student Parley On December 8

G. W. U. Luther Club to Be Host to Washington Area Group.

Lutheran students of the Washington area will hold a Lutheran student conference, December 8, at the George Washington University, with the Luther Club of the university as host.

The general theme of the conference will be "The A B C's of Christian Living," with talks by outstanding Lutheran ministers, as well as round-table discussions.

Among the speakers will be the Rev. N. J. Gould Wickey, Ph. D., D. D., executive secretary of the Lutheran board of education, United Lutheran Church of America; the Rev. Oscar Fisher Blackwelder, D. D., pastor of the Church of the Reformation; Otto Borchert, president of the North Atlantic region of the Lutheran Student Association of America; Miss Frances Dysinger, executive director of the Lutheran Inner Mission Society; the Rev. Sam H. Kornmann, pastor of St. Stephen's Lutheran Church; the Rev. Carl C. Rasmussen, D. D., pastor of the Luther Place Memorial Church; the Rev. Henry W. Snyder, D. D., pastor of St. Paul's Lutheran Church, and the Rev. Amos John Traver, D.D., pastor of the Evangelical Lutheran Church, of Frederick, Md.

Registrations must be made through Gustav Kruger at George Washington University.

St. Mark's Lutheran.

A special thank-offering service wil be held tomorrow at 11 a. m. when the pastor, the Rev. J. Luther Frantz, will be assisted by the Rev. Victor McCauley, D. D., of India, who will preach the sermon. The Lutheran Brotherhood will meet in the Sunday School rooms Wednesday at 8 p. m. The church will join in a union Thanksgiving service at the Church of the Reformation Thursday at 10 a. m.

Luther Place Memorial.

"What Does Life Mean to You?" will be the title of a sermon to be delivered tomorrow at 11 a. m. by the pastor, the Rev. Carl C. Rasmussen, D. D. The Thanksgiving service will be held Thursday from 10 to 11 a. m., at which Dr. Rasmussen will speak.

Church of Christ.

Evangelist James H. McBroom will preach tomorrow at 3460 Fourteenth street northwest. His subject at 11 a. m. will be "Giving Thanks to God," and at 8 p. m. he will discuss "The Sons of Bondage and Liberty."

Volunteers of America.

"Crowding God's House" will be the subject of a sermon to be delivered tomorrow at the relief mission, 471 Pennsylvania avenue northwest. The customary song service will complete the program.

METHODIST EPISCOPAL SOUTH.

MOUNT VERNON PLACE
Southern Methodism's Representative Church. Mass. Ave. at 9th st. nw.
11:00 a. m.—"Personal Responsibility"
8:00 p. m.—"The Voice of God."
Dr. W. Angie Smith.

UNIVERSALIST.

UNIVERSALIST NATIONAL MEMORIAL CHURCH
Cor. 16th and S Sts. N.W.
Rev. Frederic W. Perkins, D.D.
10:15—Church School.
11:00—Service of Worship.
"How to Thank God."
National Capital Choir
Albert W. Harned, Mus. Doc.

CONGREGATIONAL.

FIRST CONGREGATIONAL CHURCH
Tenth and G Sts. N.W.
Allen A. Stockdale, D. D., Minister.
Dr. Stockdale preaches 11 a. m. "The Magnetism of Christ," and 8 p. m., "Free Spirit in a Commercialized World." Thursday, 11 a. m., Union Thanksgiving Service at Calvary Baptist Church.

Mount Pleasant Church
Invites You Tomorrow to
Church School, 9:30 a. m.
Adult Forum, 10 a. m.
LEROY HALBERT, *Speaker*
Worship Service, 11 a. m.
REV. R. J. CLINCHY, *Preacher*
Young People's Groups, 6 p. m.
Musical Service, 8 p. m.
1410 Columbia Road

Home-Coming To Take Place At Ascension

Bishop Freeman to Deliver Sermon at Evening Services.

Home-coming Sunday will be observed tomorrow at Ascension Episcopal Church, Twelfth street and Massachusetts avenue. All persons who have ever attended a service at the church are invited to attend the 11 a. m. and 8 p. m. services.

The rector, the Rev. F. A. Parsons, will preach a special sermon at the morning service while the Right Rev. James E. Freeman, D. D., Bishop of Washington, will preach in the evening.

The vested choir, under the direction of Percy T. Burness, organist, will sing at each service, offering Haynes' Communion Service in E flat and the anthems "God So Loved the World" and "The King of Love My Shepherd Is," by Shelley, at 11 a. m. The music in the evening will be the Magnificat and Nunc Dimittus, by Stanford, and the anthems, "Let My Prayer be Set Forth," by MacPherson, and "Lead Me, Lord," by Wesley.

Among the founders of the church, now in its ninetieth year, was W. W. Corcoran. The present vestry includes Frederick S. Tyler, senior warden; Bruce Baird, junior warden; Jesse C. Watts, David Davison, Roane Cleary, Chauncey G. Parker, Robert Riley, John E. Carpenter, George B. Wells and Frederick G. Barkley.

St. John's Episcopal.

The Sons and Daughters of Liberty will attend the 8 p. m. service tomorrow, when State officers and nine chapters will participate in a special service of thanksgiving. Holy Communion will be celebrated at 7:30 a. m., while the Rev. Walter P. Plumley, rector, will conduct the morning prayer service, with a sermon at 11 a. m.

Organist to Give All Souls' Recital

Atwater to Play Modern Italian Music.

A half-hour of modern Italian music will be played by Lewis Corning Atwater, organist, at the All Souls' Unitarian Church tomorrow afternoon preceeding a discussion of "Science in Ancient Egypt," by Dr. L. W. Warren at 5:30 p. m.

The Rev. Ulysses G. B. Pierce, D. D., minister, will preach at 11 a. m. on "The Dweller on the Tombs."

At the motion picture hour in Pierce Hall at 7:30 p. m. Jan Keipura, Polish tenor, will be seen and heard in "Be Mine Tonight." Supper will be served from 6 to 7 p. m. and the Fireside Circle for young people will meet under the leadership of Elbert Borden at 6:45 p. m.

Dr. Pierce will preach at a union Thanksgiving Day service to be held in the Church of Jesus Christ of Latter Day Saints. "Poil de Carotte," a French film approved by the Parents Magazine and the National Board of Review, will be shown in Pierce Hall Friday at 8 p. m.

Fifth Baptist.

Dr. Arthur I. Brown, C. M., of Vancouver, fellow of the Royal College of Surgeons, Edinburgh, will preach at both services tomorrow and throughout the week at 7:45 p. m. A Thanksgiving Harvest Home service will be held tomorrow morning, at which the Baraca Men's Chorus will sing. In the evening the minster, the Rev. John E. Briggs, will administer the ordinance of baptism.

Columbia Heights Christian.

The topic for tomorrow will be "God in American History." A special Thanksgiving program will be given by the Sunday School at the regular meeting. The evening topic will be "Paul's Joy in Christ."

CHRISTIAN.

THE NATIONAL CITY CHRISTIAN CHURCH
Thomas Circle.
Dr. E. H. Miller, Rev. J. R. Mills, Ministers.
9:45 a. m.—Bible School. Special Program.
10:50 a. m.—"The Unalloyed Blessings of God."
7:45 p. m.—"The New Deal in Religion."

BAPTIST.

FIRST BAPTIST CHURCH
Sixteenth and O Sts. N.W.
Dr. S. J. Porter, Pastor Emeritus.
Dr. E. W. Weaver, Minister.
11 a. m.—"Shall We Thank God for the World Depression?"—Dr. Weaver.
8 p. m.—Former Gov. Pollard of Virginia, on "Present-Day Applications of the Doctrine of Separation of Church and State."
(Religious Liberty Forum: Auspices Luther Rice Bible Class.)
Sunday School, 9:30 a. m.; B. Y. P. U., 6:45 p. m.; Swedish services, 3:30 p. m.

UNITARIAN.

ALL SOULS' CHURCH
Sixteenth and Harvard Streets
Minister
ULYSSES G. B. PIERCE, D. D.
9:45 a. m.—Church School.
11:00 a. m.—Morning Worship.
"The Dweller in the Tombs"
5:00 p. m.—Program of Modern Italian Music.
5:30 p. m.—"Science in Egypt." Dr. L. E. Warren.
7:30 p. m.—Motion Picture Hour.
"Be Mine Tonight."

FIFTH BAPTIST CHURCH
E St., Near 6th S. W.
DR. JOHN E. BRIGGS, Pastor.
DR. ARTHUR I. BROWN, M. D., Fellow of the Royal College of Surgeons, Edinburgh, will be the Bible teacher during a six-day Bible Conference, to be held under the auspices of the Bible Institute of Washington.
Subjects for the week beginning Sunday, Nov. 25th are:
SUNDAY, 11 A. M., "Seeing the Face of the King."
SUNDAY, 7:45 P. M., "The War Against God—Seeing God in Our World."
MONDAY, 7:45 P. M., "Genesis and Modern Science."
TUESDAY, 7:45 P. M., "Can This Scientific Age Believe the Bible?"
WEDNESDAY, 7:45 P. M., "God and You—Wonder of the Human Body."
THURSDAY, 7:45 P. M., "Floods, Fossils and Fools."
FRIDAY, 7:45 P. M., "Men, Monkeys and Missing Links."
COME AND BRING YOUR FRIENDS.

An Old Parable Still Good

Jesus Taught Higher Economies and This Story Gives Little Comfort to Those Who Would Have Sluggards Share Fruits of Others' Labor.

By William T. Ellis.

All the world is suffering from a headache over economics. No other topic gets more consideration in present-day prints. The right of economics to be called a science may fairly be challenged, since on every phase of it—for instance, the gold standard—equally eminent specialists hold diametrically opposite views. The plain man can not appeal to authority for counsel, since authority itself is completely contradictory.

Millions look for Jesus for leadership in all of life; and the nearest He ever came to a discussion of economics was in the Parable of the Talents, which is our present Lesson; and in the Parable of the Pound. In both of these, however, the Great Teacher was illustrating a principle of life. Unlike the economists, His words do not bewilder us. He set forth the truth in a story which even children can understand.

While He was no economist, in the modern meaning of that word, Jesus did make clear a truth which should be the determining factor in all economics; as, indeed, in all of life. That truth was the teaching of faithfulness in stewardship.

An Old Story's Timeliness.

In the light of the abstruseness of many modern writings upon economics, and other subjects, it is well to remind ourselves that the first qualification for teaching is clearness. Commonly, Jesus conveyed His messages in story form. "Without a parable spake He not unto them."

Our Lesson parable pictures a man, traveling afar, who turned over his affairs to his sesvants to handle in his absesce. He knew the men, and their capabilities. So to one he intrusted five talents, to another two, and to the third one. The first two had doubled the amount intrusted to them by the time their Lord returned; but the third, the one-talent man, buried the money in the ground, and returned intact the original sum. The first two were rewarded with equivalent promotion and praise, but the timid soul received only reprobation and punishment, and his talent was given to the one who had ten.

No Socialism Here.

There is small comfort for the Socialist and the Utopian in this story. At the very outset, Jesus postulates that all men are not equal in ability. Everybody with common sense knows that they are not. Life is made up of lifters and leaners. If any of the grandiose schemes now current for the redistribution of wealth were put into effect, millions of men would simply become loafers and spongers. Deprived of the spur of necessity, they would not work.

We cannot get away from the Jesus doctrine, that to whom much is given of him shall much be required. Responsibilities differ according to ability. Some persons owe society more than others, because their natural gifts are greater. Even the two sons of Adam and Eve were not alike. Longfellow wrote:

"You may grind their souls in the self-same mill,
You may bind them heart and brow;
But the poet will chase the rainbow still,
And his brother will follow the plow."

Getting Hold By the Handle.

What I have written is no apology for the present inequitable social order, and no defense of the sort of persons who possess most of the world's wealth. In very few instances has this been acquired by superior ability.

To get hold of the subject by the handle, we must first grasp the idea that Jesus was teaching responsibility, faithfulness and stewardship. The most capable person is under Divine obligation to render the best account of his abilities; and even the least may not plead his cowardice and incompetence as an excuse for failure.

Nor can we be blind to the explicit teaching that there is a day of reckoning to come. Selfishness and slackerism will not go unpunished; nor fidelity and ability go unrewarded. Every man must, at some day or other, give an accounting of the use he has made of his life. A solemn and awesome truth is this.

Every Man a Trustee.

Our frivolous-minded generation, which regards life as one grand spree of "self-expression," is in need of this Lesson. Life means something, and means it tremendously. Anybody who fails to see that he is but a trustee of his powers, responsible for their highest use, is blind to the simplest significance of existence. We are all put here, as Philip Brooks said, with a work to do and with ability to do it. Failure to fulfill this highest purpose of our existence is a real life failure.

Francis Asbury M. E. South.

"A Communion of Spies" will be the subject of the sermon by the Rev. E. C. Beery, D. D., at 11 a. m. tomorrow. A Thanksgiving service of song will be given by the quartet and choir at 8 p. m.

Presbyterian
NEW YORK AVENUE CHURCH
13th & H & N. Y. Ave.
Ministers.
DR. JOSEPH R. SIZOO
DR. ALBERT EVANS
11:00 a. m.—"Builders of the Kingdom."
8:00 p. m.—"Freedom in the New Day."

CENTRAL PRESBYTERIAN
Southern General Assembly.
16th and Irving Sts. N.W.
REV. JAMES H. TAYLOR, D. D., PASTOR.
9:30 a. m.—Sunday School.
11:00 a. m.—Morning Worship. Sermon by Dr. Taylor
8:00 P. M.—Evening Worship. Sermon by Dr. Taylor
11:00 A. M. Thursday—Thanksgiving Service.

CHURCH OF THE PILGRIMS
ON THE PARKWAY
At 22d and P sts. nw.
Gift of the Presbyterians of the South to the Nation's Capital.
REV. ANDREW REID BIRD
Minister.
Divine Worship at 11 a. m. and 8 p. m.
A CORDIAL WELCOME TO YOU.

SERVICE FRANCAIS
New York Avenue Church.
13th and H Sts. and New York Ave.
Dr. Florian Vurpillot, Fondateur et Pasteur Honoraire de la Congregation Francaise.
Andre Frank Liotard, Pasteur.
Dimanche a 4 heures, sermon par M. Liotard, "Les Occasions Manquees."

COVENANT-FIRST
Connecticut Ave. at 18th & N Sts. N.W.
Dr. ALBERT JOSEPH McCARTNEY.
Rev. SAMUEL E. ALLISON, Ministers.
Morning Worship 11 a. m.
"THE BAPTISM OF FIRE"
Dr. McCartney preaching.
Sunday school for all grades. 9:45 a. m.
THANKSGIVING DAY SERVICE 11 O'CLOCK.

Relief Will Be Topic at Church

LeRoy A. Halbert to Discuss D. C. Work.

Emergency relief work in the District and its effect on the economic status of local residents will be discussed tomorrow morning at the Mount Pleasant Congregational Church by LeRoy A. Halbert, former head of the relief organization and now director of research. He will address the Adult Forum at 10 a. m., taking for his title "Economic Security of Residents of the District of Columbia."

The second in a series of fall and winter Sunday evening musical services will be heard tomorrow at 8 p. m. The program of the church chorus of 50 voices will be a memorial to Sir Edward Elgar, late master of the King's music in Great Britain.

At the morning service tomorrow the minister, the Rev. Russell J. Clinchy, will preach a Thanksgiving sermon entitled "Leaders for Whom the World Can Give Thanks."

Lincoln Congregational Temple.

The Rev. R. W. Brooks, D. D., will speak on "Getting Results and How" tomorrow morning. Edward A. Beaubian will be the guest speaker at the meting of the Men's Brotherhod at 10 a. m. The Young People's Christian Endeavor Forum will meet at 7 p. m. to discuss "How Can the Church Be Made a Center of Interest for Young People Today?" A union Thanksgiving service will be held Thursday with the Peoples' and Plymouth Congregational Church, uniting with this congregation and the Tabor and Fifteenth Street Presbyterian Churches.

First Congregational.

The Rev. Allen A. Stockdale, D. D., pastor, will have as his sermon subject tomorrow at 11 a. m., "The Magnetism of Christ." In the evening Dr. Stockdale will preach on "Free Spirit in a Commercialized World." The church will unite for a Thanksgiving service with the Calvary Baptist and Mount Vernon Methodist Episcopal Churches at 11 a. m., Thursday in Calvary Church.

CHRISTIAN SCIENCE. **CHRISTIAN SCIENCE.**

• Christian Science •
Churches of Christ Scientist, Branches of The Mother Church, The First Church of Christ, Scientist, in Boston, Mass.

First Church of Christ, Scientist, Columbia rd. and Euclid st.
Second Church of Christ, Scientist, 111 C st. ne.
Third Church of Christ, Scientist, 13th and L sts. nw.
Fourth Church of Christ, Scientist, 16th and Meridian sts. nw.

SUBJECT:
"SOUL AND BODY"
SERVICES:
SUNDAY, 11 a. m. and 8 p. m.
SUNDAY SCHOOL, 11 a. m.
WEDNESDAY EVENING MEETINGS, 8 o'Clock.

Thanksgiving Service
11 a. m.
SUBJECT:
"Thanksgiving"
READING ROOMS:
FIRST CHURCH, 730 17th st. nw.—Hours, 9 to 9 (except Wednesdays, 9 to 7, and Sundays and holidays, 2:30 to 5:30).
SECOND CHURCH, 111 C st. ne.—Hours, 1:30 to 5:30 week days; 2:30 to 5:30 Sundays and holidays.
THIRD CHURCH, Colorado Bldg., 14th and G sts.—Hours, 9:30 to 9 (except Wednesday, 9:30 to 7:30; Sundays and holidays, 2:30 to 5:30).
FOURTH CHURCH, Tivoli Bldg., 3313 14th st.—Hours, 9 to 9, week days; Wednesdays, 9 to 7:30; Sundays, 2:30 to 5:30; holidays, 2:30 to 7:30.
All are welcome to attend our church services and use our reading rooms.

CATHOLIC. **CATHOLIC.**

St. Patrick's Church
10th St., Bet. F and G Sts. N.W.
THANKSGIVING DAY
Annual Pan American Mass
at 10:30 a. m.
The Apostolic Delegate Will Preside.
The Mass will be Pontificated by the Bishop of Charleston, South Carolina.
The Sermon by Very Reverend Edward Fitzgerald, O. P.
On Sunday, December 2, the Holy Name men of the Police and Fire Departments will be present at the 8 o'clock Mass.

Episcopal

ASCENSION
Massachusetts Ave. at 12th St. N. W.
The Rev. F. A. Parsons, Rector.
HOMECOMING SUNDAY
11:00 a. m.—Holy Communion and Sermon by the Rector.
8:00 p. m.—Evening Prayer and Sermon by the Bishop of Washington.
Special Music at Both Services.

ST. AGNES'
46 One street nw.
(Fla. Ave. or North Capitol St. Car.)
REV. V. O. ANDERSON, RECTOR.
Sundays.
7:00 a. m.—Low Mass.
9:30 a. m.—Sunday School.
11:00 a. m.—Sung Mass and Sermon.
8:00 p. m.—Evensong, Benediction.
Week Days.
7:00 a. m.—Low Mass, every day.
9:30 a. m.—Low Mass, Thursday.
8:00 p. m.—Intercessions, Fridays.

Rock Creek Church
Founded A. D. 1719.
Rock Creek Church rd. and Webster st.
Rev. F. J. Bohanan, D. D., Rector.
Services, 8:30 a. m. and 11 a. m.

CHURCH OF St. Stephen AND The Incarnation
Sixteenth and Newton Sts. NW.
THANKSGIVING DAY
Holy Eucharist....7:30 A. M.
Homecoming Rally Service, Holy Eucharist.10:30 A. M.
All who have ever been members of the congregation, all who have been baptized, confirmed, communicants and married in St. Stephen and the Incarnation are cordially invited to worship with us.

Church of The Epiphany
1317 G St. N.W.
REV. Z. B. PHILLIPS, D. D., LL. D.
REV. HARRY LEE DOLL, B. D.
8:00 a. m.—Holy Communion.
9:30 a. m.—Church School.
11:00 a. m.—Morning Prayer and Sermon by the Rector.
8:00 p. m.—Evening Prayer and Sermon by the Rev. Mr. Doll.

Washington Cathedral
Wisconsin and Massachusetts Avenues and Woodley Road
Sunday, November 25.
Holy Communion, 7:30 a. m.
Morning Prayer, Holy Communion and Sermon, Preacher, the Rev. Dr. D. A. McGregor, of New York, 11:00 a. m.
People's Evensong and Sermon, Preacher, the Bishop of Washington, 4:00 p. m.
Thanksgiving Day, November 29
(All services in the Great Sanctuary and Choir)
Holy Communion 7:30 and 9:30 a. m.
Festival service, Morning Prayer and Sermon, Preacher, the Bishop of Washington 11:00 a. m.
Evening Prayer 4:00 p. m.

ST. ANDREW'S New Hamp. and V
The Rev. A. J. WILDER, B. D., Rector
Services: 8, 9:30 and 11 a. m.
Thanksgiving Day Service 11 a. m.

ST. JOHN'S CHURCH
LAFAYETTE SQUARE
8:00 a. m.—Holy Communion.
9:45 a. m.—Church School.
11:00 a. m.—Morning Prayer and Sermon.
DR. OLIVER J. HART
Will Preach.
7:45 p. m.—Evening Prayer and Sermon.
The REV. JAMES F. MADISON
Will Preach.
November 26, 8 p. m.
ORGAN RECITAL
THANKSGIVING DAY
8:00 a. m.—Holy Communion.
11:00 a. m.—Morning Prayer and Sermon by the rector.
VISITORS WELCOME.

BENNY Taken In By J. Carver Pusey

"Cap" Stubbs Of Course!! By Edwina

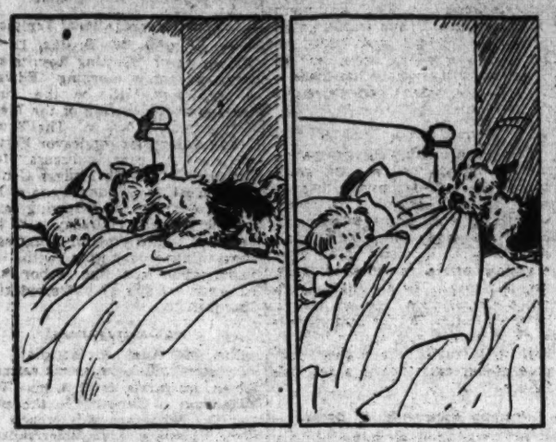

YOU MEAN TO SAY THAT DOG KNEW IT WAS SATURDAY AN' HE WANTED YOU TO GET UP SO YOU COULD PLAY FOOTBALL —
SURE!
MY LAND! I NEVER HEARD OF SUCH NONSENSE!
The George Matthew Adams Service, Inc.
11-24

Today's Crossword Puzzle

ACROSS.

1 Distressingly sad
7 Sings softly
13 Color of the garden mignonette
14 Triumphant shout
15 Forward
16 Form of life insurance policy
18 Toward
19 Difference between two consecutive numbers
21 Not tight
22 Evergreen tree
23 Skin
25 American author
26 Small sheltered inlet
27 Firm
29 Rented
31 Weep
32 Skill
33 Vehicle on runners
36 Crawls
39 God of war
40 Always: poetic
42 Mild oath
43 Angry
44 Small bodies of land surrounded by water
46 Roguish
47 Type measure
48 Enliven
50 Indian mulberry
51 Destroyed utterly
53 Greet
55 Court for trial by jury of civil or criminal cases
56 Rubbed out

DOWN.

1 Armed forces
2 Substance used to curdle milk
3 While
4 Secure
5 God of wood or stone
6 Awning-like covering
7 Sculptor's tool
8 Early aphabetical character
9 Metalliferous rock
10 Conjunction
11 One born in a place
12 Propped
17 Also
20 Chosen formally
22 Promotes
24 Small pies
26 Was interested
28 Coloring agent
30 Attention
33 Photographic instrument
34 Seventh planet from the sun
35 Live
36 Fold
37 Roof of the mouth
38 Termed
41 Tree
44 Feminine name
45 Principal actor
48 Cuckoo-like bird
49 Note of Guido's scale
52 Exists
54 Ourselves

YESTERDAY'S ANSWER.

A	B	B		A	B	E	T		O	P	A	L
C	R	I	B	B	A	G	E		P	O	S	E
E	A	S	E	L		I	N	T	E	N	S	E
S	T	E	V	E		S	T	A	R	E		
		C	Y	S	T		R	A		E	R	
W	E	T		T	E	N	T	A	T	I	V	E
A	R	O	W		S	E	A		E	M	I	L
D	I	R	E	C	T	O	R	S		P	L	Y
E	N		S	O			T	O	I	L		
		A	T	L	A	N	T		D	R	O	V	E
R	E	V	E	L	E	R		D	O	R	I	S
O	V	E	R		S	E	R	E	N	E	S	T
W	A	R	N		S	E	E	N		D	E	E

(Copyright, 1934.)

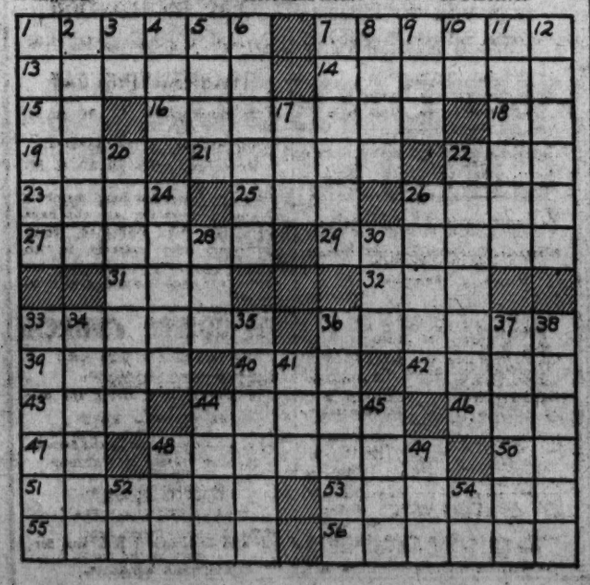

Walt Mason Himself

High Approval.

The greatest men voice their approval of some fine "ism," some new fad, before it's subject to removal to yonder dump, as smelling bad. Great scientists and learned professors pronounce some theory passing fine, and then it's shown they're tinhorn guessers, who should at once take in their sign. I have been reading of the witches, which painful tale one's bosom rends; they carried wands or other switches, and had black cats as bosom friends. With demons dire they were conversing beneath the dark and blasted oak, when not engaged in frightful cursing, and casting spells on harmless folk. They put a spell on baby's rattle until the infant whooped and cried; they jinxed the worthy farmer's cattle, and all the cows curled up and died. They rode on broomsticks through the forest, and held dark conclave in the glade, and there the foulest and the sorest of orgiastic threats were made. The daylight found them gowned and skirted, they mixed with people at their feasts; but in the night they were converted to dogs and cats and other beasts. Who would believe such stories crazy, if someone told them as a fact? At them we'd smile, if not too lazy, and think the teller somewhat cracked. Yet once the learned men all insisted that witches roamed the woods and plains, and jurists wotted and they wisted that witches should be hanged in chains. Old women oft were seen to mutter while brewing stoups of harmless tea, and then their ancient rags would flutter beneath the creaking gallows tree.

(Copyright, 1934.)

APPLE MARY By Martha Orr

OF COURSE, IT'S NONE OF MY BUSINESS, JOE, BUT I HEARD THAT MAN SAY HE'D PUT YOU OUT, IF YOU DIDN'T PAY HIM—
YES, AND HE MEANT IT, TOO!
WELL, HOW MUCH DO YOU NEED? I COULD LET YOU HAVE A LITTLE—
THAT'S JUST TH' TROUBLE, APPLE MARY. A "LITTLE" WON'T DO MUCH GOOD.
I OWE HIM THREE HUNDRED, AND I HAVE ONLY TWO, BUT JUST PAYING THAT NOTE WON'T MEAN MUCH UNLESS I CAN BORROW ENOUGH MORE TO EXPAND THE BUSINESS. IF I CAN GET ENOUGH TO TAKE THAT LARGER PLACE ACROSS THE STREET—
SAY, FIVE OR SIX HUNDRED, WHY, I'D BE ABLE T' DOUBLE ANYBODY'S INVESTMENT, INSIDE OF SIX MONTHS!
I'VE GOT AN IDEA, JOE! I'LL TELL YOU ABOUT IT LATER.
I'D HAVE OFFERED JOE TH' MONEY TO PAY TH' NOTE—BUT, WHY NOT LOAN HIM TH' WHOLE FIVE HUNDRED? HE SAID HE'D DOUBLE TH' INVESTMENT, AN' THAT'LL MAKE WHAT I NEED FOR DENNIE!
MARTHA ORR

THE BUNGLE FAMILY Action By Harry J. Tuthill

MONEY MOGUL
DAVENPORT BUNNIE
"SUCCESS BORES," SAYS CAPITALIST ON VISIT HERE
Revisiting scenes of his youth, in a private car, Davenport Bunnie told reporters today that "
YES THIS PICTURE DOES LOOK LIKE YOUR COUSIN, BUFFLY BUNGLE, BUT IT LOOKS MORE LIKE YOU.
THAT RED-HOT! COMING BACK HERE WITH A BALLYHOO ALIAS TO START A BIG CHECK BOUNCING CAMPAIGN.
MONEY MOGUL! PRIVATE CAR! BUFFLY! IMAGINE.
THAT PHONEY! WELL I'LL SLOW HIM DOWN WHEN... HELLO, HOTEL SWANKY.? LET ME TALK TO A PARTY GOING UNDER THE NAME OF DAVENPORT BUNNIE, PLEASE.
HELLO BUFFLY... LISTEN... WHO.? YES I WANT TO TALK TO MR. BUNNIE. WELL I'M HIS COUSIN AND... O.K... I'LL WAIT.
HE HAS A SECRETARY, GET THAT. THAT BUM!
HELLO, BUFFLY... WHAT.? HE SAYS HE HAS NO COUSIN... LISTEN, YOU TELL MR. BUNNIE THAT I SAID HE'S A.....
HELLO! HELLO! HELLO! HIS SECRETARY HUNG UP ON ME.
THAT PHONEY! HIGH HATTING ME.... WELL I'M GOING DOWN RIGHT NOW AND WARN THAT BANKERS' BOGYMAN THAT IF HE STARTS...
GEORGE, WAIT! PUT ON YOUR HAT, GEORGE!
McNaught Syndicate, Inc., N.Y.
REG. U.S. PAT. OFF.
11-24

JOE PALOOKA Free Advice By Ham Fisher

H'I DIDN'T MEAN TO DISTURB YOU, SIR. IT'S A BIT RAW, SIR, H'AN' H'I WANTED TO TO TAKE THE CHILL OUT OF YOUR ROOM, SIR. H'I WAS LIGHTING THE GRATE, SIR.
THAT'S OKAY, FOULEBALL, MY LAD. I WAS JIST GITTIN' UP. HOW ABOUT A SPOT OF JAM AN' TOAST, AN' ALL THAT BALLY SORT OF ROT, AS YOUSE GUYS SAY. AN' REMEMBER— COFFEE—NOT TEA.
YESSIR MR. JOSEPH H'AND THE YOUNG MAWSTER WENT TO THE GYMNASIUM HOURS AGO, SIR. H'IS THE BREAKFAST ORL RIGHT, SIR?
SMACK'S COFFEE AINT SO GOOD— BUT IT'LL DO, MY GOOD FELLER. NOW GIT ME A TOOTH-PICK AN' HAVE MY BAWTH DRAWED.
H'I'M BETTIN' TEN BOB H'ON MISTER JOSEPH, SIR. 'E'S A GREAT FELLOW, SIR. 'E AN' MASTER IAN RAN FIVE MILES BEFORE THEY BREAKFASTED, SIR.
YEH, WE GOTTA KEEP TRAININ' HARD IN THIS RACKET, FOULEBALL. BUT I GUESS IT'S WORTH IT. HAND ME TH' TOWEL, MY GOOD MAN.
A FLOWER FOR YOUR LAPEL, SIR, H'AND YOUR 'AT H'AND STICK, SIR. H'I'VE H'ORDERED A CAR, SIR— THANK 'E SIR.
DON'T THANK ME. ADVICE IS SOMETHIN' I AINT STINGY WITH, NEVER. YA GOTTA WORK HARD IF YA WANTA GIT ANYWHERE. LOOK AT HOW WE HAFTA KEEP TRAININ' PRACTIC'LY ALL TH' TIME. BUT THAT'S HOW WE WIN.
11-24
McNaught Syndicate, Inc., N. Y.

DIXIE DUGAN One or the Other By J. P. McEvoy and J. H. Striebel

OH, MICKEY— I'M SO MUDDLED UP NOW I DON'T KNOW WHAT T'SAY OR THINK — OR DO—
C'MON— TELL GRAN'MA
I WAS ALL DECIDED ABOUT EDGIE AN' I WAS WALKIN' HIM UP TO THAT LITTLE WHITE HOUSE ON TH' HILL— I THOUGHT I'D JUST SHOW HIM THAT AN' HE'D UNDERSTAND WHAT MY ANSWER WAS —
11-24
McNaught Syndicate, Inc., N.Y.
—AN' THEN HE BEGAN TALKIN' ABOUT HIS PLANS FOR OUR HONEYMOON — GOIN' TO A SAVAGE ISLAND OFF TH' COAST OF AFRICA AN' TO ALL SORTS OF TH' CRAZIEST PLACES IN ASIA —
WHAT FOR?
TO GET MATERIAL FOR HIS NEW BOOK— HE HAS HIS BOOK ALL PLANNED AN' HE WANTS T'GO TO TH' PLACES THAT IT'S GONNA BE ABOUT
AN' NOW, MICKEY — I CAN'T DECIDE WHETHER HE WANTS T'GO ON A HONEYMOON WITH ME OR WITH HIS BOOK

THE GUMPS Everybody Happy

DICK TRACY

WELL, SIR— THIS IS THE FIRST CASE I EVER WORKED ON WHERE BOTH SIDES WON—
AND WHERE BOTH LAWYERS GOT PAID IN FULL WITHIN A MONTH AFTER THE CASE IS OVER— MY ONLY REGRET IS THAT WE DIDN'T ASK FOR MORE—

Washington Express

WELL, DARLING— EVERY LAST MEMORY OF THE TRIAL IS OVER NOW— WHAT DO I CARE WHAT IT MAY HAVE COST— YOU'RE WORTH MORE TO ME THAN ANYTHING GOLD COULD EVER BUY— THERE IS NO PRICE TOO GREAT TO PAY FOR SUCH HAPPINESS AS OURS— HOW FAR BENEATH OUR THOUGHTS AT LAST ARE SUCH CRASS THINGS AS MONEY—
SIDNEY SMITH

WELL-WHAT EXCUSES HAVE YOU DUNCES TO OFFER? THAT WOMAN'S BEEN GONE ONE WEEK-WITH OUR PLANS-AND NOT ONE OF YOU FATHEADS HAS BEEN ABLE TO LOCATE HER OR EVEN FIND OUT WHERE SHE MIGHT HAVE GONE.

WE TRACKED HER ACROSS THE PRAIRIE TO THE AIRPORT, BUT NO ONE THERE SEEMS TO HAVE SEEN HER, OR IF THEY DID, THEY WON'T TALK.

THEN THERE'S ONLY ONE THING LEFT TO DO?

WE'VE GOT TO GET OUT OF THIS HOUSE. AND WE'VE GOT TO ARRANGE IT SO THAT ANYONE WHO TRIES TO TRAIL US-AND WALKS THROUGH THE DOORS OF THIS BUILDING WILL NEVER LIVE TO TELL THE TALE.

MEANWHILE-WASHINGTON BOUND.

'BYE, TESS DEAR-SO LONG, JUNIOR. I'LL BE SEEING YOU BOTH.

GOOD BYE, HONEY- BE CAREFUL. TAKE CARE OF YOURSELF FOR US.

'BYE, TRACY- WE'LL THINK OF YOU WHEN WE EAT THAT THANKSGIVING DINNER NEXT WEEK.

WINNIE WINKLE, the Breadwinner Higher Education

NOW YOU WAIT RIGHT HERE WHILE THE YOUNG LADY TAKES ME IN TO TRY ON THIS GOWN!!
THIS WAY, PLEASE!
ALL RIGHT, DEAR!
NOV. 24
IT LOOKS LOVELY ON YOU, MADAM!!
I'LL SEE WHAT MY HUSBAND THINKS!!
DO YOU THINK THIS GOWN IS TOO HIGH IN THE BACK, DEAR?
I'LL SAY IT IS!!
BRANNER
HOW DO YOU EXPECT ME TO REACH THAT HIGH TO BUTTON YOUR DRESS?

"Flirtation Walk" to Be Given Military Inaugural at Earle Tonight at 8:45

Army Officers Will See Story Of West Point

Army Helped Make Film; Frolic to Be Aired; Amusement Notes.

Reprinted From Yesterday's Last Edition.

By Nelson B. Bell.

Martial music, waving flags, brilliant lights and something more than the stereotyped fanfare of a typical Hollywood "premeer" will attend the military inaugural of "Flirtation Walk" at the Earle Theater tonight at 8:45 o'clock.

It will possess an authentic Army flavor that could not be lent it in any other city in the country than Washington. It will be dignified by the presence in the audience of the highest ranking officials and officers in the military wing of the service. General Zone Manager John J. Payette has seen to that.

Perceiving in "Flirtation Walk" a story of Army and West Point life of sufficient substance and merit to justify it, Zone Manager Payette has invited the Army's most distinguished personnel resident in the Capital to be guests of the Warner management at tonight's "Army Premiere."

Army Cooperated.

The film, incidentally, was made under War Department supervision and with the full cooperation of the West Point authorities.

One of its high lights is the "Hundredth Night Play," presented by the cadets 100 nights before graduation. Other formal and informal scenes of the life of the cadet corps comprise important intervals in the action of the story.

Among those who have been invited to attend tonight's spectacular "opening" are George H. Dern, Secretary of War; Harry H. Woodring, Assistant Secretary of War; Gen. Douglas MacArthur, chief of staff; Gen. George S. Simonds, commandant, Army War College; Maj. Gen. James F. McKinley, adjutant general; Maj. Gen. John F. Preston, inspector general; Maj. Gen. Arthur W. Brown, judge advocate general; Maj. Gen. Louis H. Bash, quartermaster general, and the ranking officer and his assistants of practically every branch of the military establishment.

Word reached Washington last night that when "Valley Forge," Maxwell Anderson's new play of George Washington and a critical period in the progress of the American Revolution, with Philip Merivale in the role of Washington, arrives in the National Capital on next Monday night, Ruth Weston, whose likeness adorned these pages yesterday, will not be seen in the leading feminine role.

Miss Weston has been succeeded by Margalo Gillmore, despite the fact that the Pittsburgh reviewers spoke kindly of her contribution to what they described as a great play.

Miss Gillmore's last notable appearance on a Washington stage, to the best of my recollection, was in the role of the rebellious Henrietta Moulton-Barrett, with Katharine Cornell in the stage version of "The Barretts of Wimpole Street," the part played on the screen by Maureen O'Sullivan.

Will Broadcast Frolic.

The Variety Club's first annual banquet and frolic at the Willard Hotel tomorrow night will be broadcast over WJSV from 10:30 on, and for at least an hour over the network of the Columbia Broadcasting System.

Arrangements for this airing of the gay goings-on were completed yesterday afternoon by Lou Brown, chairman of the publicity committee of the Variety Club, and Jess Willard and Lee Everett of WJSV.

The broadcast wil start promptly at 10:30, when George Jessel, master of ceremonies, will take over the stage and put on one of the most elaborate shows ever offered in the Capital.

There will be two bands to furnish the music and a score of big-time vaudeville and radio acts, representing the cream of all those playing in Washington, Baltimore and nearby territory, will be presented in rapid-fire succession.

Don't forget to twist that dial!

Sure enough, I was wrong about where Tom Olsen, former director of advertising and publicity at the Fox, in the Capital on a visit for a few days, has been spending his time recently. He did go from here to Seattle, his home town, and remained for quite a time, but a year or so ago gravitated to Southern California and for the past few months has made his home in Ohio, where he has been managing a string of theaters. Tom will remain in Washington at least until Sunday, then will edge into New York for a look at the high ones and when the roof of his mouth is sufficiently sunburned once more will return to the Middle West. Nice boy, Tom.

Two Ducats For a Donkey!

King Richard III may have offered his kingdom for a horse—and in the person of the eminent Walter Hampden he already has a couple of times this week at the National—but little Perrine, "Nobody's Girl," wants a donkey!

Have you a little donkey in your home? (This is meant literally rather than figuratively!) A donkey that is a good actor? One that can play Pallkare, the little friend of "Nobody's Girl," that brought her all the way from Greece to Paris, where she was forced to part with him? Of course, the parting wasn't permanent, because the little beast was so faithful that the grandfather of "Nobody's Girl" finally restored him to her.

You can see for yourself that he is vitally essential to the story, but donkeys that can travel even such a comparatively short distance as from New York to Washington are rare in this automobile age.

So it comes about that the Children's Theater of New York must find themselves a nice, tractable, actable donkey right here in Washington for their production to be given in the National Theater the morning of Saturday, December 8.

It offers a reward of two free tickets for the performance of "Nobody's Girl" for information leading to the whereabouts of one small, docile donkey with stage presence that can be on hand at the National at 10:30 a. m., December 8, and remain until the fall of the final curtain.

Information should be addressed to "Perrine," the Children's Theater of New York, care of the Women's International League, 532 Seventeenth street northwest.

It has already been announced in this space that Burton Holmes' travel talk on "Soviet Russia," delivered in the National Theater last Sunday afternoon, proved so sensationally popular that it would be repeated on December 2. There is a bit of further information, however, that should be added to that.

Instead of being presented for a second time at 3 o'clock in the afternoon, "Soviet Russia" will be offered to a possibly wider public on the evening of Sunday, December 2, at 8 o'clock. On the occasion of its first engagement, this subject sold out the house. The night crowd should have them standing in the aisles.

Fun for the Kiddies.

Tonight at 7:30 the members of the National Capital Ring, No. 67, International Brotherhood of Magicians, will entertain the children at St. Vincent's Home, Fourth and Channing streets northeast, with a full hour and a half program of magic.

This is the first show of the winter season and every institution of its kind in the city will be visited. These entertainments will be given each Friday night. November 30 a performance will be given at St. John's Orphanage, 1922 F street northwest.

Gilbert Miller, in association with Lee Shubert, will produce J. B. Priestley's play, "Laburnum Grove," in this country, in addition to the individual enterprises which have already been celebrated in these columns. The first performance will take place in the National Theater in this city on New Year's Eve, December 31. It is reported that many members of the original London company have been engaged. The play ran at the Duchess Theater in London from November 28, 1933, until September, 1934. Washington is coming into its own again.

Keith's Cuts Corners.

The plans now seem reasonably well laid for a fortnight's adherence to schedule on the part of Manager Meakin, of RKO-Keith's Theater.

It was hinted here yesterday that all might not be well with the run of "Caravan," the Hungarian operetta—made at Fox's Movietone City—which opened on Tuesday to some critical acclaim and a roar of public silence. That work, which might so easily have been salvaged by the attention of an expert cutter, will wend its way quietly out of Fifteenth street tomorrow night at, I believe, the precise hour of 7:34, when "Wednesday's Child" will take over the task of filling the pews.

Two for One.

This is to be one of those two-for-one shifts of features. "Caravan" will go on for the last time at 5:34 Saturday afternoon, and at 7:34 "Wednesday's Child" will be unspooled instead. Those who wish to sit through them both may do so for the single price of admission.

"Wednesday's Child" will continue the feature of the bill until Thanksgiving Day, when "Anne of Green Gables" will succeed to the honor and run through its normal week to December 7.

Then will come "Imitation of Life," with Claudette Colbert and Warren William, the Cleopatra and Caesar of De Mille's "Cleopatra."

This Universal special is expected to compile a run of several weeks on the basis of advance reports. So it will probably be taken off about the third day!

Curiosity Note.

Who knows whatever has become of Oscar & Etheldreda, that old team of roadside acrobats that used to make their jumps in a Ford? They were the past masters of slow motion.

Or am I thinking of Al Schacht?

Star Visits Old Friends and New Post

Louis Johrden, Post Staff Photographer.

Walter Hampden, distinguished interpreter of classic roles, appearing at the National this week in four famous plays, yesterday afternoon paid a visit to the executive and editorial offices of The Post. He was accompanied by Frank P. Morse, prominent Washington investment broker, who was dramatic editor of The Post when Mr. Hampden scored his memorable success here in the title role of Charles Rann Kennedy's impressive play of "The Servant in the House," with Henry Miller and Tyrone Power. Photographed above on the steps of The Post, left to right, are Mr. Morse, Mr. Hampden and Nelson B. Bell, present dramatic editor.

Straight From the Studios

Artistes of Hollywood Go in for Interior Decorating; About That Charleston Contest, Back in '24; Gelatin Jots and Tittles.

Reprinted From Yesterday's Last Edition.

By Speed Kendall.

Hollywood, Nov. 22.—One important profession is being hit hard by a new fad among the feminine beauties of filmland. It is interior decorating.

MADGE EVANS.

The married, as well as the single, are going in for it with a vengeance, and they claim there is no end to the fun of shopping around for furnishings.

Director John Cromwell returned with his wife, Kay Johnson, from a trip abroad and the first thing she announced yesterday was that she will do her own interior decorating at their new home in Hidden Valley.

Maybe the film folk are getting their ideas from their own people. It will be remembered Bill Haines became an interior decorator when he temporarily gave up his screen career, and so did Jetta Goudal.

Mae West, Elissa Landi, Madge Evans, Adrienne Ames, Glenda Farrell and June Knight are only a few who supplied their own ideas for the interiors of their homes. Miss Knight even furnished the design for her home in Van Nuys.

Credit Goes Where Due.

Comes now Theodore O'Day, a screen writer, with the claim that he, and not Betty Grable, won that Charleston dancing contest in St. Louis on November 13, 1924.

Bert Wheeler, who was master of ceremonies at the contest, recalled that Miss Grable won it and that he had told her to look him up when she grew to be a young lady. She did, and is now making a personal appearance with Wheeler and his partner, Bob Woolsey, in Salt Lake City.

O'Day writes in to say Miss Grable may have been a winner in one of the preliminary events, or a runner-up, but that he was the final winner. He has newspaper clippings, he says, to substantiate his claim.

Glad to make the correction.'

* * * *

Not the Same Place.

There's a touching story behind Douglass Montgomery closing up his New York apartment and shipping his furniture here.

Seventeen years ago, when he went to New York to seek his fame, his parents sent along with him a colored housekeeper, Susan. From that time she virtualy ran his household.

On his last trip to the metropolis, Susan passed away, and Montgomery gave up his apartment at 31 Beekman place.

* * * *

Everyday Event Here.

Another of those famous Hollywood reunions occurred yesterday.

Roscoe Karns, working in "Rhumba," spied a familiar face among the extras. The person was Doris Stone, former leading woman in Westerns and comedies. She was teamed with Karns in 1917 in Century Pictures.

* * * *

Odd and Interesting People and Events.

A unique gift, in the form of a bound copy of the scenario, illustrated with stills from the picture, was presented to each member of the cast of "David Copperfield" by the producer, David O. Selznick yesterday . . . In the prop department at M.-G.-M. there is a gent who has to dust 4,000 different articles of furniture every day . . . John Beal's real name is James Alexander Bliedung . . . Writer Austin Parker was for five years an aviator during the World War, and his first ride in a plane since that time was on his recent trip to New York. At the end of the war he swore he would never get into a plane again, but a hurried business call changed his mind.

Nydia Westman is cavorting at a desert dude ranch. . . . And the Ken Maynards are dude-ranching in Lower California. . . . Andy Clyde is some wood carver. . . . Margo, the dancer, wore a wedding ring on the train ride out from New York so that flirts wouldn't annoy her.

Janet Gaynor hostess at a party at the Biltmore Bowl, her guests including her mother, Mrs. Laura Gaynor, the Monte Blues, Margaret Lindsay, Milton Holst, Norman Gilliland, McCune Lunt and Paul Janson. . . . Sally Blane with Pat DeCicco and Lillian Harvey alone looking over the sights at Agua Caliente.

A beauty tip from Elizabeth Arden: She says you girls can keep that trim figure and your complexions, too, without a rigid diet by going to bed at least two nights a week without anything to eat. . . . Travis Banton, fashion expert, applied for a passport to make his annual jaunt to the European style centers.

Mack Gordon, the 200-pound song writer, complained yesterday he gained 2 full pounds because he was wined and dined so much in New York. . . . Rudy Vallee made his only public appearance with Alice Faye at the Cocoanut Grove for the Mary Blackford benefit on November 19.

Mrs. Vandergrift Dies at 102; Oldest Virginia Resident

Gloucester, Va., Nov. 23 (AP).—Mrs. Martha Page Vandergrift, 102, died today at Severnby, the Gloucester County home of her daughter, Mrs. A. W. Withers.

Mrs. Vandergrift, widow of H. W. Vandergrift and a member of one of Virginia's most distinguished families, was probably the oldest resident of the State.

Dorchester Court Judges Presiding for Last Time

Crisfield, Md., Nov. 23 (Spl.).—The Dorchester County Circuit Court, now in session, is probably the last district court over which the present bench will preside. Chief Judge Pattison and Associate Judge Joseph L. Bailey, were retired by the age limit, and Associate Judge Robert F. Duer failed for reelection. The First Judicial Circuit comprises the counties of Somerset, Wicomico, Worsecter and Dorchester.

The commissions for the newly elected judges—Benjamin A. Johnson, of Salisbury, chief, and Associate Judges T. Sangston Inlsey, Cambridge, and James M. Crockett, Pocomoke, will probably be sent out early in December. Thirty days are allowed for the judges to be sworn in and the first sitting will occur in the January term—a non-jury term.

$241 Raised in Drive By Junior Red Cross

Waynesboro, Pa., Nov. 23 (Spl.). Huber D. Strine, chairman of the Junior Red Cross drive in the schools of Waynesboro, Washington and Quincy townships and Mount Atlo borough, today reported the proceeds of the drive at $241.59.

The budget for the ensuing year is: Emergencies, $35; helping needy school children, $60; enrollment, $26.50; hospital, $10; general expenses, $4.55.

Is Adaptation Of French Hit And Spicy Fun

Sidney Howard Is Author; Premiere at National; Star Is Favorite.

Reprinted From Yesterday's Last Edition.

Twenty-four hours after the announcement in this space that Gilbert Miller planned to present two new plays in the National Theater in this city the weeks of December 10 and 17, titles unknown, it leaks out that the first of these will be Sidney Howard's "Ode to Liberty," a gay Parisian sort of thing, in which Ina Claire will find precisely the type of vehicle to which her manifold talents are best suited.

It is being a little more than vaguely intimated, also, that the following week, a piece called "Petrified Forest" will turn out to be the medium of Leslie Howard's return to the American stage from the American and British screens.

It has become one of the axiomatic rules of the contemporary theater that whenever a playwright indites a comedy calling for a glittering, beautiful, quick-witted and lovable heroine, he writes it with Miss Claire in mind, hoping fervently that she will accept the role. Since Miss Claire can appear in only one play a season (for an "Ina Claire production" never runs for less than a season, and more frequently for two or three) she selects them with care.

Nimble Dialogue.

In "Ode to Liberty" she has a vehicle which provides her with the rich and nimble dialogue and the deliciously up-to-date dramatic situations that her style demands.

With "Liberte Provisoire," the most successful play of the last Paris season, as his source, Sidney Howard has written a play about a woman and three men in a Paris penthouse, one a banker, one a literary man, and the third, believe it or not, a radical of the deepest dye. Walter Slezak, the engaging young actor who scored a triumph in "Music in the Air," appears as one of the three gentlemen—we shall not divulge which.

Other roles are performed by such distinguished players as Nicholas Joy, Paul McGrath, Colin Hunter and Stanley Jessup.

Record of Successes.

For the record, in case you have forgotten, among the plays in which you have seen Miss Claire are "The Awful Truth," "Grounds for Divorce," "The Last of Mrs. Cheyney," "Our Betters" and "Biography."

Mr. Howard's productions include his adaptations of "Dodsworth" and "The Late Christopher Bean," and such outstanding plays as "They Knew What They Wanted," "The Silver Cord, "Ned McCobb's Daughter," "Lucky Sam McCarver" and "Yellow Jack."

It was Eddie Foy, one of America's finest comedians, who wanted to play "Hamlet." It was David Warfield, a master of slapstick, who wanted to make them cry in "The Music Master"—and did. And now it is Ina Claire, America's foremost comedienne, for whom playwrights have been writing gay, amusing roles for years, who wants to change everything and play an unpleasant role, "just to see what would happen."

Miss Claire is very earnest about it all.

Tired of Scintillating.

"I am tired of saying all the scintillating things playwrights have been giving me to say year after year," she says. "I am tired of being the light, airy lady who amuses everyone. What would happen if I were to play a mean, cruel, bitter woman for a change? I don't know, but I would like to find out."

In the first place, it is Miss Claire's theory that it is much easier to be tragic on the stage than funny. She finds the burden of keeping an audience amused a heavy one. If a tragedienne loses the tragic note for a moment, she says, few in the audience notice the difference. But if a comedienne lets down for a single second she loses her audience completely and the play itself comes tumbling down on her unfortunate head.

Plays at High Pitch.

"There is a tenseness about comedy," she declares, "that an audience never suspects. It must be kept at high pitch all the way. One false note and an entire scene may be destroyed. Being pleasant for an entire evening is no laughing matter for an actress. But being unpleasant—well, I'd like to try it for a while."

Miss Claire can say what she will, but the fact remains that she is without equal among American comediennes, and it would be a great loss to the theater if she suddenly decided to turn into a sort of Theda Bara.

There is no danger of that, however, in the current comedy, "Ode to Liberty," for in that play she is a nimble-witted, beautiful gay lady, whose affairs become extricably wound up with three gentlemen.

Sidney Howard, in his inimitable fashion, has written a comedy admirably suited to the witty Miss Claire, who will have to reserve her impulse to be tragically wicked.

Road Force Reduced In Carroll County

Westminster, Md., Nov. 23 (Spl.). According to an announcement made this week, only 32 employes on the State and county roads in Carroll County are being retained following a drastic reduction in personnel for the winter months.

Until this week 198 men were employed on county roads and 81 men on the State roads. Those retained will work on snow removal and repairing road machinery.

Post Classified Ads serve thousands of readers and advertisers to their advantage every day. Just phone National 4200.

To Open Here in New Comedy

Ina Claire, one of the most brilliant native-born stars Washington has contributed to the luster of the stage, will appear for the first time on any stage in Sidney Howard's new comedy, "Ode to Liberty," at the National Theater the week of Monday, December 10. She will be surrounded by a company of distinction assembled by Gilbert Miller, the producer.

Kindler Scores With Selections From the 'Ring'

Eloquence and Sincerity of All-Wagner Program Is Commended.

Reprinted From Yesterday's Last Edition.

By Ray C. B. Brown.

National Symphony Orchestra, Hans Kindler, conductor; concert in Constitution Hall Thursday afternoon. All-Wagner program: excerpts from "Der Ring des Niebelungen."

In undertaking this exposition of selections from the "Ring," Dr. Kindler made the orchestra face another test of its caliber. That the outcome was not so successful as in the case of Sibelius' second symphony not long ago should be no ground for discouragement. The shortcomings observable yesterday were those that one would note in comparison with an ideal performance by an organization fully manned in all choirs. A large string section and augmented power in the brasses and woodwinds would have added the missing factor of overwhelming sonority.

Minor Flaws Only.

While it is true that there were some patent flaws in performance, such as the very slight lagging of the brasses behind the beat in the Walkurenritt and some weak entrances in all the choirs, they were of minor import. A completely satisfactory performance of this epical music is possible only by a virtuoso orchestra. As for the productions of the "Ring" in the Metropolitan Opera House, with its inadequate and overworked orchestra, they have to be heard by auditors whose imaginations supply many deficiencies.

What Dr. Kindler and his men gave us on this occasion was enjoyable for its fine spirit, its fidelity to the composer's intentions, its moving eloquence, and its essential sincerity of purpose. The well-chosen selections were the Entrance of the Gods into Valhalla, Siegmund's Spring Song, the Ride of the Valkyries, Wotan's Farewell and the Magic Fire music, the Forest Murmurs, Siegfried's Death and Funeral March, and Bruennhilde's Immolation. They constituted a good epitome of the saga.

Voices Unnecessary.

Listening to this purely instrumental unfolding of the tale, one was struck afresh by the fact that the absence of singing voices detracted no whit from the efficacy of the score. Wagner's theories did not work out exactly in practice. One is reminded of Cecil Gray's remark that "the composer who most insistently proclaimed the aesthetic falsity of the symphonic poem and the inability of programme music to make itself intelligible without the elucidatory aid of stage action, achieved his most complete and honomgeneous artistic success with a work which is to all intents and purposes a symphonic poem to which voice parts have been not too skillfully added."

Mr. Gray was referring to "Tristan und Isolde," but the comment applies as well to the "Ring," which is extended symphonic poem of epic dimensions. Singers who move upon the stage, trying to impersonate beings of more than human potencies, and straining their vocal chords against the surge of the orchestra, only interfere with the illusion wrought by the music. Wagner thought in terms of minor gods and demigods, and then called upon earthlings to fill the roles.

An active imagination in the hearer is better than a cast of "stars" in any one of these music-dramas. With fancy alert for the suggestions of themes in the rich harmonic fabric, one can gain more enjoyment from such readings as the National Symphony gave us yesterday than from a theatrical setting.

AMUSEMENTS.

NATIONAL
Eve. 55c to $2.75 Mat. 55c to $2.20
Mat 2:15 Nite 8:30
WALTER HAMPDEN
Mat. Today at 2:15
MACBETH
Tonight at 8:30
RICHELIEU
SUN. AT 3 P.M.
BURTON HOLMES
and his marvelous pictures
WE LOOK AT LONDON AND RURAL ENGLAND
A VIVID, MEANINGFUL, CROSS-SECTION OF—
English History, English Beauty and English Life
• DON'T MISS IT •
Prices 55c, 83c, $1.10 inc. tax
NOTE: On next Sunday night, Dec. 2, at 8, Mr. Holmes will repeat his sensational travelogue on "SOVIET RUSSIA."

Next Week Eve. Mon. Seats Now.
The Theatre Guild Presents
Valley Forge
By MAXWELL ANDERSON
with
PHILIP MERIVALE
AND A BRILLIANT CAST
Nights, 83c to $2.75.
Wed. and Sat. Mats., 55c to $2.20

Two Will Stand Assault Trials

Frederick Juries to Hear Charges Against Pair in December.

Frederick, Md., Nov. 23 (Spl.).—Two charges of assault with intent to commit criminal assault have been set for trial here during the December term of Frederick Circuit Court.

December 14 has been set as tentative date for the trial of William Carter, colored, on a charge of having attempted to assault criminally Miss Geraldine Kreh, 21-year-old city playground worker. The charge carries a maximum penalty of capital punishment.

Carter is being held in the Baltimore city jail for safe keeping.

Amos Brown, also colored, is to be tried December 17 on a similar charge involving an attempted attack on Miss Grace Jacons, 21-year-old daughter of Clarence Jacons, of near Frederick.

Brown and Carter also face charges of assault and battery.

Treiber Named Head Of DeMolay Chapter

Cumberland, Md., Nov. 23 (Spl.). John J. Treiber was elected president of the Sanford H. Buley Chapter, DeMolay Alumni, at the clubrooms of the Central Y. M. C. A. last night.

Other officers named were Alfred Jeffries, of Frostburg, first vice president; Frank W. Spoerl, second vice president; Ernest Hutcheson, treasurer; F. Allen Weatherholt, secretary; Charles L. Kolb, chaplain, and Thomas Smouse, of Lonaconing, sergeant-at-arms.

For quick results at the lowest cost—use Post Classified Ads.

AMUSEMENTS.

Warner Bros. EARLE
NOW PLAYING
SCREEN'S FIRST MILITARY ROMANCE
FLIRTATION WALK
On Stage ANTHONY FROME BAND'S "POET-PRINCE" & Other Acts
Warner Bros. Musical Made at West Point
Stars-Music Romance-Girls
25c to Noon
"FLIRTATION WALK" CAN ALSO BE SEEN TOMORROW, MON. & TUES. AT THE AMBASSADOR

Warner Bros. METROPOLITAN
— Now Showing —
DOLORES DEL RIO
In Warner Bros. Drama
MADAME DU BARRY
also RUTH ETTING COMEDY - NOVELTY
Smoking Permitted. Prices, Mat. 25c; Eve. 25c and 40c

Thanksgiving Cheer and plenty IS Loew's WISH FOR ALL WASHINGTON
Loew's FOX
Doors Open 10:30 Feature at 10:45
Now, AMERICA'S SMARTEST COMEDIAN
George JESSEL
IN PERSON and HIS REVUE
EXTRA ATTRACTION Shirley ROSS
SCREEN
MARIE GALANTE
WITH
KETTI GALLIAN SPENCER TRACY
Friday
ANNA STEN • FREDRIC MARCH
in "WE LIVE AGAIN"
Stage... FERDIE GROFE & ORCH.

Loew's PALACE
Doors Open 10:30 Feature at 11:00
Now
GARBO
The PAINTED VEIL
WITH
HERBERT MARSHALL
GEORGE BRENT
Coming... EDDIE CANTOR in "KID MILLIONS"

Loew's COLUMBIA
Now
Maurice CHEVALIER
Jeanette MacDONALD
The MERRY WIDOW
Doors Open 11:00 Feature at 11:15
25c TO 5:30 NIGHTS 35c 40c

AMUSEMENTS.

Sun. Dec. 2, 4 p. m. Constitution Hall
COSSACK
RUSSIAN MALE CHORUS
Seats, 83c-$2.20
Mrs. Dorsey's Bureau
1300 G. Droop's NA. 7151
Tues. Dec. 4, 4:40 Constitution Hall
KREISLER
Violinist
Seats, $1.10-$2.20

RKO KEITH'S
A WASHINGTON INSTITUTION
Opposite U. S. T... St.
STARTING WITH A SPECIAL PRE-VIEW
TONIGHT 7:34 P.M.
Final Showing "Caravan" 5:30 P. M. Continuous Shows
HE made this stage success the most talked-about play of the year . . . A DRAMA THAT WILL TEAR YOU TO SHREDS . . . and yet you love it . . . !

"WEDNESDAY'S CHILD"
AN RKO RADIO PICTURE WITH
EDWARD ARNOLD
KAREN MORLEY
FRANKIE THOMAS
PATHE NEWS
SMOKING MEZZANINE BALCONY
Monday's child is fair in face;
Tuesday's child is full of grace;
Wednesday's child is full of woe;
Thursday's child has far to go;
Friday's child is loving and giving;
Saturday's child works hard for a living;
The child that's born on the Sabbath Day
Is fair and wise and good and gay.
Coming • "ANNE of GREEN GABLES"

Thursday Supper Club's Dance Series Is Started

Large Company From Diplomatic, Service and Resident Social Sets Attends Gay Affair at Sulgrave Club.

By Evelyn Peyton Gordon.

The Sulgrave Club was at its gayest Thursday night for the first of the dances of the Thursday Supper Club, which has been organized by Mrs. John R. Williams and a group of sponsors, from diplomatic, Army and Navy, as well as resident circles.

Practically everybody who was invited subscribed to the series of five dances, and all of them were there last night to see just how the committee had planned the evening's pleasure. The idea of a supper club by invitation has been worked out in New York for several years, at various hotels and clubs, and now Washington has adopted the idea, apparently with great success.

Over the ballroom door there was a large picture; a jungle scene with a Bengal tiger peering through the brush, and a large sign announced the entrance to the jungle, where the dancing took place.

In the other room were small tables at which the guests sat as in a night club, and had their supper which was served from the buffet in the dining room. It was a very good supper with creamed oysters, and a great variety of tempting cold dishes. The bar was placed in the main hall near the staircase, and was presided over by a young girl who sold tickets, cafeteria style, for the drinks.

Dinners Precede Dance.

Numerous dinners were given preceding the dance, and instead of waiting until nearly midnight to go to the dance, as is the usual thing in Washington, everybody tried to be there at 10 o'clock.

In the ballroom there were a few small tables in the corners of the room, and along the walls narrow refectory tables for the larger parties. At one table were Mr. and Mrs. William Cushman, with the latter's brother-in-law and sister, Mr. and Mrs. Heywood Newbold. Mrs. Cushman wore a dainty frock of black velvet and Mrs. Newbold was in Spanish red taffeta. Nearby sat the party of Mr. and Mrs. Chester Snow, jr., who were joined by the dinner party of Mrs. William T. Mann. Mrs. Mann wore a gown of black velvet with a deep cape falling over her shoulders and edged with a wide band of white fox.

Miss Christine Ekengren and Miss Elizabeth Shouse were with a gay group and had on the smart frocks which they had worn that afternoon as bridesmaids in the wedding of Miss Harriet Anderson and Mr. Daniel Long, tunic models of deep crimson crepe. Mrs. John Caswell, jr., wore black velvet with an off-the-shoulder neckline.

The Chief of Protocol Division of the State Department and Mrs. James Clement Dunn arrived rather late, accompanied by their debutante daughter, Miss Marianne Dunn. Mrs. Dunn wore a gown of black crepe with a bodice of white and a long scarlet sash. Comdr. and Mrs. William D. Thomas were with a large party, the later looking particularly smart in a gown of black with a velvet skirt and crepe tunic studded with rhinestones.

Mrs. Leiter Wears Brocaded Velvet.

Mrs. Williams and her daughter, Mrs. Joseph Leiter were joint hostesses at one of the round tables in the ballroom, the former wearing a gown of black chiffon and sequins, and Mrs. Leiter was in black and white brocaded velvet.

Among a few of the many glimpsed (for the entire social register was there), were Mr. and Mrs. Jock Whitney, who came from their home at Upperville, Va., the latter wearing a gown of gunmetal lame, and her diamond necklace, also her engagement ring, an emerald-cut square diamond which is supposed to be the finest large stone ever turned out by Cartier. Mrs. Eldrige Jordan, always a lovely figure, was in a black gown with a white top cut in a deep V decolletage; Mrs. Ormsby McCammon, with her son, Mr. Joseph McCammon, wore a gown of gray lace, and pretty Eleanor Roosevelt, daughter of the Assistant Secretary of the Navy and Mrs. Henry Latrobe Roosevelt, was in a robe of gold-colored moire with a dropped shoulder line of brown velvet. Mrs. Roosevelt wore black velvet, which set off her silvery hair smartly.

Miss Jacqueline Story, whose mother, Mrs. J. A. Story, is secretary of the Thursday Supper Club, wore a black velvet gown and carried a velvet evening bag on which was fastened a huge corsage of orchids; Miss Mary Cootes, daughter of Brig. Gen. and Mrs. Harry N. Cootes, was also in black velvet trimmed with a golden belt; Mrs. Pendleton Mayo wore red velvet with a red and gold lame kerchief; Mr. and Mrs. William P. MacCracken, jr., were also present, the latter wearing a black gown with bands of emerald-green velvet on the bodice.

Striking Costumes.

Others seen were Mr. and Mrs. Hugh O'Donnell, the latter in a robe de style of deep rose with a corsage of flowers in paler tones; Miss Olivia Stokes, in a gown of Roman striped crepe; Mr. and Mrs. Gale McLean, the latter wearing a frock with a black velvet skirt and a blouse of gold lame with a scarlet sash; Lady Lewis, in Schiaparelli blue crepe with a girdle of sequins; Mr. and Mrs. Edward Reed, Mr. and Mrs. Albert Dewey, Miss Laura Tuckerman, in gold lame; Miss Marian Shouse, in chartreuse green satin with a beaded blouse of the same shade, and Miss Helen Wardman, in floating white with a jacket of crystal bugle beads.

There were extra men galore, which added to the fun. The Rumanian Minister, Mr. Charles A. Davila, handsomest of bachelor diplomats, was there, as were Mr. Turner Battle, Mr. Eduard Vivot, Mr. Donald Agnew, Mr. George Galbraith, Commander Howard Kingman, Mr. Tommy Morehead, Dr. Henry Bell Gwynn, Capt. Curtis DeWare, Mr. Myron Parker, Mr. Andrew Wylie, Mr. Wolcott Waggaman, and Mr. Henry Carter.

Also Mr. and Mrs. Walter Chappell, Mr. and Mrs. Carroll Morgan, Miss Mary Dwight, Miss Betsy Burke, Mr. and Mrs. Herbert Denys-Smith, Miss Emily Maddox, Mr. and Mrs. Kurt Hetzel, Miss Julie Zimmerman, and Mr. and Mrs. Jack Newbold.

Imogen Ficklen To Make Debut At Dance Today

Mother Will Be Hostess for Event at the Mayflower.

Mrs. Samuel Pannill Ficklen will be hostess at a tea dance this afternoon at the Mayflower, when her daughter, Miss Imogen Stuart Ficklen, will make her bow to society in the Capital.

The debutante, who will wear an old-fashioned gown of white moire made with a high standing collar and a short train, will receive with her mother and her sister, Mrs. Francis Hill, jr. Mrs. Ficklen will wear a gown of blue lame and Mrs. Hill's frock will be of rose colored velvet.

Assisting Miss Ficklen will be Miss Nancy Saltzman, Miss Joyce Vallee, Miss Catharine Knox, Miss Elizabeth Zimmerman, Miss Marjorie Jane Dampman, Miss Mathilde Bruce Rodger and Miss Mary Louise Colbert.

Mrs. Ficklen's assistants will include Mrs. Elmore Cropley, Mrs. Ogilvie Shumate, Mrs. Miriam B. Berryhill, Mrs. William Slaughter Hardesty, Mrs. John Walker Holcombe, Mrs. John Wilson, Mrs. Herbert Plummer, Miss Elizabeth Ficklen Boyce, Mrs. William Laird Dunlop, jr., and Mrs. Eugene G. Adams.

Yellow roses and yellow tapers will be used on the tea table in the garden of the Mayflower where the dance will be given.

Diplomats Attend Cesteros' Luncheon

The Dominican Minister to Mexico Is Host.

The Minister of the Dominican Republic of Mexico and Senora Cestero entertained at luncheon yesterday at the Hotel Roosevelt. Their guests were the Minister of Venezuela and Senora de Arcaya, the Minister of the Dominican Republic, Senor Don Roberto Despradel, the Counselor of the Cuban Embassy and Senora de Baron, Dr. Leo S. Rowe, director of the Pan-American Union; the first Secretary of the Cuban Embassy and Senora de Valdes-Rodriquez, the first Secretary of the Dominican Republic, Senor Don Emilio Garcia Godoy; Maj. Albert Newman, Dr. Tomas Cajigos and Miss Movel.

Senora Cestero and her daughter, Miss Movel, recently arrived from Chile, and expect to spend several weeks at the Hotel Roosevelt.

To Be Presented at Breakfast

Hessler-Henderson, Inc.

MISS EMILY STUART MADDOX,

daughter of Mr. and Mrs. George A. Maddox, who will present her to society at a large breakfast tomorrow at the Mayflower Hotel. Midday breakfasts are a new and novel idea for debuts, and Miss Maddox is the first capital debutante to make her bow in this manner.

OFFICIAL and RESIDENT *Society Notes*

The Ambassador of Spain, Senor Don Luis Calderon, and the members of his staff, were among the guests at the luncheon yesterday given by the military attache, Maj. Jose Vidal, in his apartment at the Westchester.

The Minister of Switzerland and Mme. Peter have left for New York to attend the annual banquet of the Swiss Society of New York tonight. They will remain over the week-end.

The Secretary of the Treasury and Mrs. Henry A. Morgenthau, jr., who have been at Sea Island, Ga., for ten days, will return tomorrow. They will be accompanied by Mr. Henry Morgenthau, father of the Secretary and former United States Ambassador to Turkey.

The United States Ambassador to Chile, Mr. Hal Sevier, arrived last night from New York and will be at the Mayflower. Mrs. Sevier has remained in New York for a few days, but probably will join her husband here before going on a visit to their home in Corpus Christi, Tex.

The former United States Ambassador to the Court of St. James and Mrs. Alanson B. Houghton have issued cards to an "at home" Tuesday, December 4, from 4 until 6 o'clock in their new home at 3003 Massachusetts avenue, in honor of the members of the English Speaking Union of Washington, of which Mr. Houghton is president.

The former United States Ambassador of Argentina and Mrs. Robert Woods Bliss will give a reception for Mr. Beveridge Webster Friday at the Coffee House, New York.

Senator Walter F. George, of Georgia, is at the Mayflower, where he and Mrs. George make their home during the Congressional season.

Senator Simeon D. Fess has taken up residence at the Carlton Hotel for the season, having arrived Thursday from his home at Yellow Springs, Ohio.

Peter Goelet Gerrys Sail for Europe.

Senator-elect Peter Goelet Gerry and Mrs. Gerry sailed yesterday for Europe. They plan to be in London for a week and will return to New York December 12. They will open their house on R street in time for the opening of Congress.

Representative and Mrs. Dow W. Harter have been at the Shoreham for a few days from their home in Akron, Ohio, and expect to leave today for Florida, where they will pass a few weeks, after which they will return for the winter.

Representative-elect James A. O'Leary, of New York City; Mrs. O'Leary and Mrs. John A. Hurley are here for a few days, occupying a suite at the Wardman Park Hotel.

The Naval Attache of the German Embassy, Capt. Robert Witthoeft, has issued cards for a cocktail party Thursday afternoon, December 6, from 5 until 7 o'clock at the Mayflower Hotel.

Mr. Maxwell K. Moorhead, consul general to Johannesburg, South Africa, has returned with Mrs. Moorhead and is again at the Mayflower.

Mr. John C. Shillock, jr., vice consul to LaPaz, Bolivia, is at the Mayflower. He is on leave of absence and en route to his home in Portland, Oreg.

Mr. and Mrs. Daniel Partridge 3d are receiving congratulations on the birth of a daughter yesterday. Before her marriage several years ago Mrs. Partridge was Miss Mary Elizabeth Acker, daughter of Mrs. Charles E. Acker, and a sister of Mrs. Duncan Phillips.

Mrs. W. W. Van Valzah, of Santa Barbara, Calif., who formerly made her home at the Mayflower, has been at the hotel for a week and is leaving for New York today. She will visit her daughter in Pawtucket, R. I., and plans to return to California by February 1.

Mrs. Harry L. Dunn, of Pasadena, Calif., who has been visiting Dr. and Mrs. Ernest G. Stillman in New York, is at the Shoreham.

Mr. and Mrs. Lauson Ingle, of Alamosa, Colo., are at the Martinique.

Miss Jean Chisholm, of Minneapolis, and her mother, Mrs. I. M. Chisholm, are at the Fairfax.

Mr. and Mrs. Arthur H. Brown, of Orange, N. J., are at the Dodge.

Mr. and Mrs. Guy A. Thompson, of St. Louis, Mo., are at the Mayflower. Mr. Thompson is a former president of the American Bar Association.

Condons and Mrs. Hurja In New York for Week-End.

Mr. and Mrs. Arthur D. Condon went to New York yesterday for the week-end accompanied by Mrs. Emil Hurja. They will join Mr. Hurja and attend the Army-Notre Dame football game. Later they will be guests of Mr. and Mrs. Stacey Jones at a housewarming in Bronxville.

Mr. O. deG. Vanderbilt, of Madeira, Ohio, entertained at luncheon yesterday at the Carlton.

Miss Edith L. Mason, of Storrs, Conn., is at the Dodge for a brief stay.

Mrs. Robert C. Dove entertained at luncheon yesterday at the Carlton, her guests numbering four.

Miss Faith Hunter Dodge, of Chicago, is at the Martinique.

Mr. and Mrs. Don Black, of Los Angeles, Calif., who have been at the Shoreham, will go to New York today, and from there will return to their home in the West.

Mrs. Mahlon Pitney has returned from her summer outing and is temporarily located at the Fairfax.

Mr. E. A. Throckmorton, of Barrington, Ill., has joined Mrs. Throckmorton. They are staying at the Wardman Park Hotel.

Mr. Charles Brand was host to a small company at luncheon yesterday at the Carlton.

Mrs. Edwin A. Bethel and her daughter, Miss Adele Bethel, are at the Shoreham for a few days with Mrs. Bethel's mother, Mrs. William M. Lasley, of Chattanooga, Tenn., and will return with Mrs. Lasley to make their home in the Southern city.

Miss Charlotte Brown To Be Guest of Honor.

Miss Charlotte Ashby Brown, debutante daughter of Mr. and Mrs. Henry Ashby Brown, of Warrenton, Va., will be the guest of honor at a luncheon Tuesday at the Shoreham Hotel given by her aunt, Miss Lelia Moncure Brown. Miss Brown's guests will include a group of this season's debutantes and Mrs. Bernard Gallagher, Miss Charlotte Brown's cousin, with whom she is spending the winter at Wardman Park.

Mrs. Charles P. Barton, of New York, is at the Martinique for a stay of several weeks.

Mrs. Archibald Davis, widow of Commander Davis, has rented her house in Hillyer place and moved to the Fairfax, where she has taken an apartment for the winter.

Engagement Announced

Underwood & Underwood.

MISS MARY ELIZABETH GOTT,

whose parents, Mr. and Mrs. Hugh LeRoy Gott, have announced her engagement to Mr. Herbert Lewis Davis, jr. The wedding will take place December 15.

Mary Elizabeth Gott To Marry December 15

Mr. and Mrs. Hugh LeRoy Gott have announced the engagement of their daughter, Mary Elizabeth, to Mr. Herbert Lewis Davis, jr., son of Mr. Herbert L. Davis, sr., and the late Mrs. Davis.

The ceremony will take place Saturday afternoon, December 15, at 3 o'clock, at the home of Mr. and Mrs. Gott, at 1632 Hobart street. The Rev. Herbert Scott Smith will officiate. Only members of the families will attend the ceremony.

Dern and Party To Attend Game In N. Y. Today

High Army Officers to Be at Dinner Dance at Hotel Astor.

The Secretary of War and Mrs. George H. Dern will leave early today for New York, where they will attend the Army-Notre Dame game. They will have as their guests the Governor of the Panama Canal Zone and Mrs. Julien Schley, Mrs. C. C. Brookes, Maj. William R. Gruber, Dr. E. G. Peterson, president of the Utah State Agriculture College, and their daughters, Mrs. Harry Baxter and Miss Betsy Dern.

Gen. Douglas MacArthur and Capt. Thomas J. Davis head a long list of Army officers, West Point graduates and cadets, including the Army "B" Squad and a host of visitors who will attend a dinner dance in the Orangerie of Hotel Astor after the game. The public rooms of the Astor will be decorated with the Army and Notre Dame colors.

Among others having reservations are Brig. Gen. Stephen H. Barlow, chief of the military staff of Gov. A. Harry Moore of New Jersey, who is to have 12 in his party; Col. H. J. Watson, Col. B. P. Nicklin, Maj. Gen. William Weigel, Maj. D. W. Colhoun, Col. E. E. Farnsworth, Col. W. A. Copp, Col. H. W. Fleet, Col. Robert L. Gray, Col. O. O. Ellis, Maj. J. E. Ardley, Lieut. Col. E. L. Daley, Maj. LeR. Lutes, Col. L. B. Wright, Maj. Charles Hines, Col. Edwin R. Van Deusen, Maj. Walter E. Hess, jr., Maj. and Mrs. Mockley and Maj. Frederick V. Hemmenway.

Miss Webb Wed In Hyattsville

Edmonston Girl Is Married to George Wadney in Church Ceremony.

Announcement has been made of the marriage of Miss Edith Webb, daughter of Mr. and Mrs. Medford Webb, of Edmonston, Md., to Mr. George Wadney, formerly of Oregon. The ceremony took place Monday evening at 7 o'clock in Pinkney Memorial Episcopal Church, Hyattsville, the Rev. Lawton Riley, rector, officiating.

The bride wore an attractive costume of royal blue velvet and carried yellow tea roses. Miss Elizabeth Webb was maid of honor for her sister. She was dressed in green velvet and carried pink roses. Mr. Raymond Watson was best man.

Following the ceremony, the bride's parents entertained at a reception in their home, after which the couple left for a brief wedding trip. They returned Wednesday and have taken up residence on Baltimore street, Hyattsville.

Republican Women Hear Two Speakers

Harriman and Lincoln Speak at Meeting.

Mrs. William Fitch Kelley, president of the League of Republican Women, has arranged a series of meetings of the league to discuss current political problems. The first meeting was held yesterday under the direction of Mrs. Edward A. Harriman, a former president of the league.

Mr. E. A. Harriman spoke on "Parties and Party Government." Tracing the origin of the party system, he described the development of parties in this country, recalling that in 1860 the Republican Party came into power.

Mr. G. Gould Lincoln gave an account of his observations of the political situation in his recent travels over the United States, and pointed out difficulties in a reorganization of the party.

Among those present were Mrs. Virginia White Speel, Mrs. Russell Harrison, Mrs. James R. Mann, Mrs. Frank W. Mondell, Mrs. William H. Doak, Mrs. Robert Giles, Miss Pearl McCall, Mrs. Carl Droop, and Mrs. Warren Haines.

A buffet luncheon was served.

Mr. and Mrs. William J. Scott, of Abilene, Kans., are at the Dodge.

Mr. and Mrs. B. H. Roth, of New York City, are passing a short time at the Carlton.

Capt. Albert W. Stevens, of Dayton, Ohio, is at the Martinique.

Mr. and Mrs. R. L. Starkey, of Highland Park, N. J., are at the Wardman Park.

Mr. and Mrs. F. K. Conneely, of Sewickley, Pa., are at the Carlton.

Mrs. Edward E. Robbins is at the Ambassador Hotel in New York City. Mrs. Gordon B. Hurlburt, of Watertown, Conn., has joined Mrs. Roland K. Smith there.

Mr. and Mrs. Laurence W. Cramer, of the Virgin Islands, are at the Martinique for a short visit.

Mr. Lionello Venturi, of Paris, France, is at the Carlton.

Sergt. Jasper Nnit, No. 13, American Legion Auxiliary, will give a card and bingo party at 8 o'clock tonight at the home of Miss Clara Humphries, 1712 Irving street northwest.

Benefit parties will be given by this unit each week until December 22 to raise funds for the annual Christmas party to be given to disabled veterans' children.

Officers of the organization will act as hostesses.

Alumnae of the Kappa Delta sorority will hold their November luncheon meeting today at the Madrillon.

New Naval Attache Of Italy Arrives

Don Cugia Di Sant' Orosola Is at Mayflower.

The newly appointed Naval Attache of the Italian Embassy, Don Umberto Cugia di Sant' Orsola, who will succeed Capt. Ferdinando Casardi, has arrived, accompanied by Marchesa Cugia di Sant' Orsola and their two young daughters, Anna, age 6, and Francesca, who is 3 years old. They are at the Mayflower Hotel.

During the last year and a half Don Umberto Cugia di Sant' Orsola has been on duty with the Italian destroyer flotilla in the Adriatic, under command of the Duke of Genoa. This is his first visit to Washington since 1909 when he was on a pleasure trip.

Ushers Chosen For '44 Below'

Group for Performance of New Play Is Headed by Irene Scott.

The ushers for "44 Below" are headed by Miss Irene Scott, who is assisted by Miss Rose Ellen Mattern and Miss Catherine Wheeler, of the Pierce Hall Players; Miss Irene Garretson and Miss Mary Lilleas Garretson, of the National Woman's Party, and by Miss Mary Hackstaff, Miss Jean Harden, Miss Jessie Harden, Miss Eleanor Dawkins, Miss Ann Clark and Miss Mary Clark, of L'Allegro Club.

Among those who will be present on the opening performance Tuesday night of the new play by Mr. E. de S. Melcher, will be members of the Blackfriars Guild, seen recently in "The Passing of the Third Floor Back," including Mr. and Mrs. Frank McDevitt, Mrs. John D. Fitzgerald, Miss Nell Orton, Miss Catherine Schaefer, Miss Agnes Schaefer, Miss Dorothy Davidson, Mr. Julian Zier, Mr. John Wilson, also a group of players now rehearsing for "Candida" by the Pierce Hall Players, including Miss Ina Hawes, Miss Mary Pope, Miss Dorothy Dietz and Miss Evelyn Schweitzer.

Navy Relief Ball Set Thanksgiving

Most of Boxes Taken for Annual Function.

On Thanksgiving night the annual Navy Relief ball will be held at the Willard Hotel. With a background of gold lace and blue uniforms, this dance is one of the most ornamental functions given in Washington. Already most of the boxes have been taken.

Mr. and Mrs. Lars Anderson, Mr. and Mrs. Keith Merrill, Mr. and Mrs. Robert Woods Bliss, Mr. and Mrs. Walter Bruce Howe, Admiral and Mrs. Brownson, Admiral and Mrs. Harold Stark, Capt. and Mrs. Gibbons and Commander and Mrs. Paul Bastedo are planning box parties that night.

Children's Play To Be Offered This Afternoon

Pupils of Miss Hawke Will Present "Jack the Giant Killer."

"Jack the Giant Killer" will be presented at the children's matinee today at the Wardman Park Theater by Miss Minnie Hawke. The dramatized version is a combination of "Jack the Giant Killer" and "Jack and the Bean Stalk."

In the cast are Betty Bliss, as Jack; Nancy Knox, as Jack's mother; Donald Phillips, as the King; Jane Poore, as the Queen; Sally Jane Malone, as the Princess; Harriet Bloomquist, herald; Mr. T. M. Saxton, as the giant; Marjorie Mann, as his wife; Rose Strong Hellman, an elf, and Shirley Trower, as the Fairy Queen.

Following the play, Miss Hawke's pupils will offer a program of dances. Among those who have taken seats are Mrs. J. W. Barriger, Mrs. John Carter, Mrs. Hamilton Fish, jr., Mrs. J. C. Gotwals, Mrs. R. W. Hynson, Mrs. William Guthrie, Miss M. F. Harding, Mrs. John A. Kennedy, Frau Henriette Koerner, Mme. Olferdahl, Mrs. Joseph Wright Rumbough, Mrs. Chester A. Snow, jr., Mrs. William North Sturtevant, Mrs. Davis Elkin and Mrs. Richard Southgate.

Dinner Party Held By Brooke Johns

Is Host With His Wife at Home in Montgomery.

Mr. and Mrs. Brooke Johns entertained at a dinner party last evening at their home in Montgomery County. The honor guests were Mr. and Mrs. George T. Barnsley, whose marriage recently took place in Washington; Miss Jean Skinner and Dr. Jacob Bird, whose engagement has recently been announced. The other guests were Mr. and Mrs. William Winslow, Mr. and Mrs. Ray Briggs, Mr. and Mrs. Franklin Williams, Miss Evelyn Tyner, and Mrs. Tyner, all of Washington; Mr. and Mrs. Parti, of Baltimore, and Mrs. Amelia Johns, Mr. Frank Payne, Mr. and Mrs. J. W. Barnsley, Mrs. G. W. Bready, Miss Nan Bready, Miss Eleanor Smith, and Mr. and Mrs. Jack Allnutt, all of Montgomery County.

HOSIERY REPAIRS
Highest Quality—Lowest Price
One-Thread Run—Ike.
Picot Threads—10c Inch.
While-You-Wait Service
SOUTHERN STELOS CO.
613 12th St. N.W. NAtl. 8442

Mirrors To Your Order
• Consult us for suggestions and sketches for reflected effects in your living room, dining room, library and hall.
• Restoring Art Objects and Ornamental plaster.
LOMBARD & LUDWIG, Inc.
1428 Church St. N.W. DE. 7190

Unusually Striking!
The New, Glistening
Lame' Cloth
TUNICS
$15.95
—With the popular cowl neckline, long sleeves, and braided silver girdle. These are in silver and gold colors. Sizes 34 to 38.
Evening Jackets
$6.95
—In shimmering tinsel cloth, with collar and full length sleeves, satin lined. In silver, gold, red, and black.
Lame' Triangles
$1.00 to $2.95
—In gold and silver effects. The style sketched is $1.95.
Lame Cloth Neckwear in different shapes, in silver and gold.....$1.95 to $6.95
Neckwear Dept.
Kann's
Street Floor

Princeton, Arbiter of American College Fashions, Blossoms Out With Fall Vogues

New Fasteners For Overcoats Among Changes

Backless Waistcoats Also Are Noted; Cheviots Style in Shirtings.

By M. A. Weiss.

ENGLAND'S TEXTILE industries needed a tremendous boom after the great war, so British propangandists cast about for a supersalesman to sell English clothing to the world. Edward, Prince of Wales, was delegated to the job . . . and became, through countless columns of type, the cynosure of well-dressed men the world over. The Prince of Wales was supposed to set and create masculine styles . . . and the British tailors, haberdashers, and millmen, set back and chuckled as the guineas rolled into their coffers. They knew who made the garments worn by the Prince . . . and isn't it sheer folly to imagine the heir-apparent to the British throne spending time designing his own wardrobe, in any shape or manner?

Like the first myth, America, through publicity has looked upon Yale and Princeton as the style center of American university fashions. If it's worn at Princeton . . . it's bound to be right. Your young Princetonian has had that drilled into him from the moment of his matriculation . . . and he's fallen for the guff and tries hard to live up to the tradition.

A Fashion Rendezvous.

The little ivy-clad New Jersey town has become a veritable hangout for tailors, high-hat merchants and haberdashers, who in the period of these latter years have fallen for their own line, and actually have talked themselves into believing that fashion originates in these places. Nothing could be more absurd. Fashion is made by the manufacturer. The acceptance of such is another matter. Princeton certainly blossoms out (living up to tradition) with many new and novel costumes . . . many of which catch on.

I noticed these innovations during the Yale-Princeton game. Patent fasteners are supplanting buttons on overcoats (especially those with detachable linings). The 15-inch high-rise trouser with inverted pleats and tapered bottoms continues big. Several instances of cuffless trousers were observed at the Ivy Club.

Colored Towels as Mufflers.

Colored towels worn as mufflers may start a vogue for Terry cloth reefers . . . a favorite with the summer athlete. The Tyrolian influence in hats is marked. The pork-pie shape gains momentum and even the old brown with black band is pulled into a shape vaguely reminiscent of the Tyrolian. A few derbies spot the campus, but these are mostly worn in town.

Backless waistcoats, with suspender backs, similar to the evening waistcoat were worn by a few who took their clothing very seriously. This is an important note to watch. For sheer comfort and perfect fit, it seems to be an ideal garment. Although these "weskits" were of the "fancy" variety, I expect to see some enterprising merchants make up regular suits with this type of vest. Surely it would be ideal in spring and summer.

Brown buck shoes still hold sway in Tigertown. The monks front and "riding-blucher" type were scanty, but the jai alai model with heavy crepe rubber soles and heels were worn in great numbers.

New Note in Shirts.

The marked note in shirtings were cheviots in suiting patterns or gingham checks. These darkish ground shirts were especially good looking when worn with white starched or white pique collars and cuffs. The club striped bow tie is an integral part of the Princetonian wardrobe. The narrow shape, pointed ends prevail, while among the newer notes is the semi-butterfly bow with the stolid stripes bisecting the tie, instead of the conventional bias stripe.

Jacket types are interesting, with the sporting element predominating. I have sketched above the accepted sports back coat, as well as a double-breasted lounge suit, and the new saddle bag pocket coat. You will see a great deal of these this fall and spring. They're as practical as they're smart. Tweeds and roughwear, according to indications, will go bigger than ever, the "odd combination" remaining in vogue. The jackets will be plainer in pattern, and trousers will carry more distinct designs.

Argyles Are Popular.

Six and three-ribbed hose and horizontal-striped wools were seen in vast numbers. Argyles, too, are popular . . . the dizzier in color the better. There is a conservative note in reefers with simple club stripings and solid colors predominating. A new knitted type of muffler seen was created in cable stitch, a hunter's yellow ground with black and red fringe and bottom stripe.

As for sweaters, the sleeveless V-neck is worn in place of a vest in many instances. There are some extraordinarily good-looking developments. Checks, oversquares, tickets, spots, one-and-one weaves, canvas weaves and worsteds. There is very little seen of the hairy types. Powder blue is the favored shade and is worn with gray, brown or blue suitings. Browns are secondary favorites. A few bottle greens looked especially smart with light gray suits. The cardigan with robbed bottom receives a play.

Guards Overcoat Hailed.

Just one more word before we leave Princeton. The guards overcoat blossoms out here as dusk falls. This is the most practical type of overcoat the chap with a limited wardrobe can own. Particularly if it is fabricated in soft handling blue or oxford camel's hair or similar cloths. It is correct for spectator sports wear, for street wear or for formal wear.

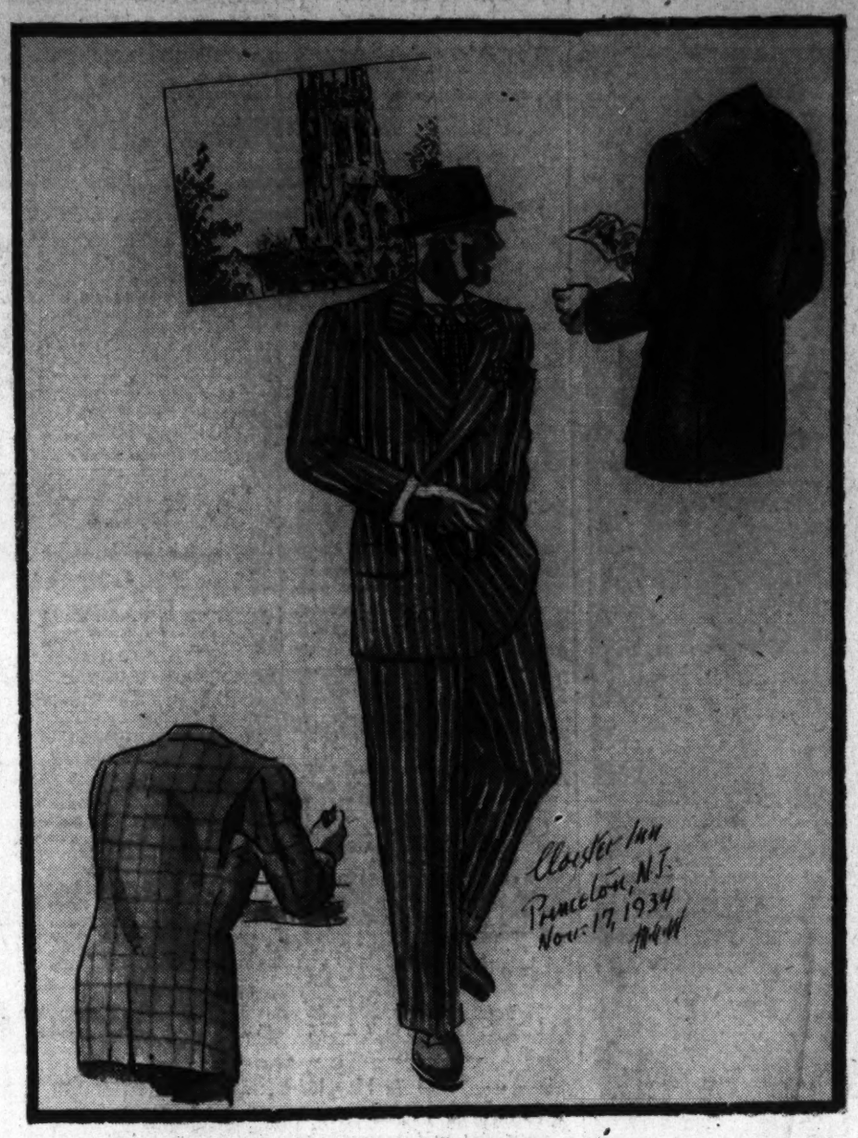

Although Princeton lost a football game, they scored in the matter of sartorial display. The chap in the center is wearing a double-breasted dark blue chalk stripe suit with wide light blue stripes. The jacket has side vents. His accessories consist of a scratch felt, pork-pie hat, club stripe bow tie and gingham checked shirt with white pique collar and cuffs attached. His shoes are brown buck, without toecap. The jacket at the lower left illustrates a smart type of sports back. The long center vent is a decided advantage. This one was brown with a darker overplaid and worn with slate gray trousers. The jacket in the upper right illustrates the saddle bag pocket and side vents, which are becoming more and more popular.

Care of Hands Important as Winter Nears

By Frances Mangum.

QUITE SUDDENLY winter has come out of hiding. As balmy, lazy days give way to gray, chill, misty ones it behooves the beauty-conscious woman to prepare for the weather changes.

Pride in her hands should lead her to protecting them from the ravages of cold rains and winds. She must change her routine now to suit winter if she would preserve the smooth softness of her hands and keep them youthful looking.

The primary care, of course, centers around cleanliness. Spring, summer, winter or fall, washing the hands is the first step in maintaining hand beauty.

The first important safeguard against "winter hands" is a bottle of hand lotion. Keep one close by your stationary washstand and form the excellent habit of rubbing a bit on your hands after each washing. If you do your own housework, by all means keep such a lotion by your kitchen sink.

Bleaching, to, is an integral part of hand care. Hands that are naturally brown may be just as lovely as lily white ones, but if the dark color is the result of weather beating you should use a bleach.

The next step centers around oil treatments or creams. Regardless of the texture of your skin, hands need a good massage every night. Many washings tend to cause even oily skin to become dry. This effect may be counteracted by rubbing the hands either with warm oil or special hand cream. Remember to massage from the finger tips toward the wrist.

Judging Fabric Is Trick In Selection of Suits

WE HEAR and are told tales of worsteds, serges and tweeds. With the ever-growing popularity of rough-spun fabrics, it is extremely difficult for the man in the street (to say nothing of the salesman) to distinguish in an ordinary manner among the three.

All wool in American serges and tweeds in many cases means concealed cotton. The thing to determine is the "wool fineness." All wool fibers are necessarily short. It's the way they're spun that counts. Wool fibers intended for worsted yarns are cleaned and combed to lie in straight, smooth stringy ropes. They are then spun into thin strands, twisted worked and polished into strong yarns.

Worsted Should Be Firm.

Other fibers for various types are not polished and have projecting "hairs." Worsted should be firm, clear and closely spun to be of service. Woolen is soft, fuzzy and loosely spun yarns. The closeness allows for a definition of pattern and design. Woolens woven into tweeds and homespuns do not depend on fineness of pattern, and so a looser and more blurry conception is gained. With warp worsteds and woof woolens we obtain a serge . . . which is nearly the ideal clothing fabrics.

It is not to be inferred from the above that woolens are inferior to worsteds. It is different, by design, in construction and purpose. Select worsteds and serges for your lounge-type suits and tweeds and homespuns for your sportwear outfits.

Here's some things to watch for.

The pile or nap you find in cheaper fabrics was created during finishing process to hide looseness of construction. Sometimes fashion demands that type of surface, then you can test the quality with a wire brush. A good cloth with have the nap raised after brushing. In an inferior one the nap will not live.

Worsteds are firm and strong. Examine a piece under a magnifying glass and note the polished, closely woven fibers. To test for all-wool content, pull a bit of warp and woof from the swatch. Burn with a match and if you have a greasy, animal fat ash it's wool. Rayon, cotton and other vegetable fibers burn with a dry white ash. If doubt still remains boil in caustic soda, and then all doubt is dispelled.

How to Tell Honest Cloth.

One of the greatest deceptions practiced is in selling "100 per cent wool flannels." These usually contain a great deal of cotton fibers artfully concealed in the wool. Honest cloths of this type are 100 per cent wool. You can tell it by the firm nap and permanently soft "hand." Cotton shows up under wear.

Another trick is to cut the weight of fabrics. In suitings 10 ounces is a thin gyp cloth (except in summer tropicals); 15 ounces is less than medium weight, while 20 ounces is honest material . . . and is sometimes used for lightweight overcoats, as well as suits.

Shoddy . . . may sometimes be sold as all-wool. It is literally . . . but it's a poor rough, "wooden" fabric and won't last or hold its shape.

Some tests you can try in the shop, is to burn the fibers as demonstrated above. Feel the cloth . . . if it's stiff and harsh, don't buy it. Crumple it vigorously in your hands . . . if you can smooth out the piece with a casual brush of your palm, then the fabric has the life and elasticity of good wool . . . and that's what you're after. Muddy colors, porous fabrics and stiff fibers denote an inferior product.

M. A. W.

What's Puzzling You?

TO BE correctly dressed for the occasion without being foppish is the mark of the gentleman. There is a modern etiquette in dress as important as the etiquette governing conduct. The men's fashion editor of The Post is prepared to answer queries on the what, when and why of sartorial good taste. Put your questions to him.

MEN'S FASHION EDITOR: Is it proper to have slide fastener on evening trousers? Would midnight blue be all right for a dress coat (tails)? H. W.

• • • •

SIR: Yes, to both questions.

MEN'S FASHION EDITOR: In your recent column, I could find no list of unusual gifts for men past 60. What do you suggest? B. V. R.

• • • •

SIR: Cater to his hobby or give him things that make him comfortable, such as a pajama and lounge robe ensemble. Morocco slippers lined with lamb's wool. A smoking jacket. A combination walking stick that contains an umbrella. Unusual prints or etchings for his rooms. A terry cloth bathrobe, etc.

MEN'S FASHION EDITOR: In taking a lady to a formal dance, does one wear gloves while dancing? What kind? L. DE N.

• • • •

SIR: At tailcoat functions one wears one-button, button-through white kid gloves for dancing.

MEN'S FASHION EDITOR: Would you be kind enough to tell me the origin of the word "tweed," to settle a difference of opinion? N.Y. R.

• • • •

SIR: Tweed is a corruption of the Scottish "tweel" or "twill," denoting the weaves of woolen roughwear.

Strictly Speaking

Define and Pronounce.

1. Farinaceous.
2. Attentuate.
3. Parquetry.
4. Germane.
5. Mews.

Check Here.

1. Consisting of, or made of, meal or flour. Fa-ri-NAY-ceous.
2. To lessen in size. At-TEN-you-ate.
3. A type of inlaid woodwork. PAHR-quet-ry.
4. Closely related. Jer-MAYNE.
5. The royal stables in London, so called because built where the king's hawks were once mewed or confined. MUZE.

This BUSINESS of LIVING

Girl Perplexed and Unhappy Over Antagonism of Fiance's Mother.

By Mary Haworth.

DEAR MISS HAWORTH: I am engaged to marry a man whose mother takes a most disparging attitude toward me and toward his love for me. The man, who formerly idolized his mother, and placed her on a pedestal over all other women, always talking about his wonderful mother, now worships me. He told me once, in an almost stricken voice, that he believed he had come to care for me more, and to believe in some ways I was more wonderful than his mother.

• • • •

She resents the place I have taken in his life, I know. She conveys the idea that in some sly way I have cast a spell over her son; that I am designing and self-seeking. She seems to question the sincerity of my feeling for her son.

She also, at other times, talks of our intended marriage as though she were to be part of it. She makes plans about what we shall do, constantly thrusts suggestions about the wisdom of this idea, the folly of that, into our conversation. This has been on occasions when I have been at his home, trying my best to overcome her suspicions and make friends with her.

• • • •

I met him two years ago, and we became engaged last summer. He and his mother, who is a widow, live here. She is employed by the Government and he is just getting started in his profession, after a long-drawn-out process of education which his mother financed. I, too, am employed with the Government and have lived here, in a little apartment of my own, for three years. I met him at the home of a woman friend of his mother's, who works in my division. Because his mother resents our engagement, this woman, formerly quite cordial to me, is now rather cold toward me, too.

• • • •

After our marriage, my husband and I would live in Washington, since his work is here. His mother seems to think it would be foolish for us to take an apartment to ourselves, but should come to live with her. I am afraid she will try to interfere with our lives if we do; and yet, I am afraid to say "no" to the idea, flatly, lest she use it as a weapon against me. She seems to feel that marriage is too heavy a burden for her son, just when he is getting started, and that I am seizing upon him simply as a means of support, as he really has a promising future.

• • • •

Do you think I have any chance for happiness in marriage, having to live in the same city with her, even if not under the same roof?

And how can I tactfully present my fears to my fiance in such a way as to secure his understanding, instead of arousing his antagonism?

UNCERTAIN.

• • • •

Understand the Cause.

DEAR UNCERTAIN: Happiness in marriage is handed to none on a silver platter. It has to be worked for, courageously, hopefully, indefatigably. It has to be wrested, in cases like yours, from the withholding grasp of emotionally unstable, unwarrantedly possessive mothers-in-law. Occasionally it can be done, but never under the roof of that type of mother-in-law.

• • • •

I think if your fiance can be brought to understand the nature of the psychological conflict of which he is the cause, and the disastrous results to his married happiness potentially contingent upon remaining even partially involved, economically or emotionally, with his mother, that he will completely indorse your desire for a separate home, and give his mother unmistakably to understand that henceforth you are the first person in his life. Without his understanding and cooperation, there is little you can do to obviate her calculated interference.

• • • •

To create this understanding on your fiance's part, you yourself will need to be well grounded in the factors underlying his mother's attitude. I suggest you read some authoritative scientific analyses of such psychological reflexes, in order to bring an impartial, dispassionate attitude to your discussion of the dangers inherent in attempting to build marriage on such a triangular base as living with a possessive mother or accepting her decisions instead of working out your own.

Since tact is an intuitive quality, a nice discernment of the best course of action under given circumstances, it is impossible to outline explicitly the manner in which you can most adroitly win your fiance over to your point of view. It depends upon his temperament, upon the time left in which to gain your objective, upon the amount of sympathy, understanding and genuine good will which already exists between you.

You must work out your own approach M. H.

Miss Haworth will be glad to help you in solving your problems. Write to her in care of The Post Woman's Page.

Spicebox

You're not a youngster
Any more,
If you don't have to fight
In the winter woolen war.

W. T.

Ownership of a Harp Once Was Mark of Rank

Harris & Ewing Photo.

SYLVIA MEYER,
harpist with the National Symphony Orchestra, is shown above with her harp. She is the only woman in the orchestra.

The sixth of these articles on instruments of the orchestra is devoted to the harp. The entire series will make valuable scrapbook material for students planning to attend the children's concerts by the National Symphony Orchestra, under the direction of Dr. Hans Kindler, to be presented by The Washington Post early in December.

THE IRISH claim to have originated the harp. Undoubtedly the oriental harps were earlier, though the Roman legions brought the Irish harp back from Britain.

The old Irish harp had three rows of strings. The old laws of Wales mention the use of the harp as one of three points that distinguished the freeman from the slave and pretenders were often discovered by their unskillful use of it. Only the king, his musicians, and the gentlemen of the realm could own a harp; and slaves were forbidden even to touch the instrument. For a time the popularity of the harp was threatened by the guitar, when a troupe of Spanish players toured England. But when humble people began to buy guitars, fashionable people gave up plans for learning it, and continued to buy harps.

Modern Harp Has 50 Strings.

The modern orchestral harp has 50 strings. The frame rests on the pedestal, which contains the pedals, the large hollow body or back rising from this, with the soundboard at its upper face. The strings are attached with the pins by which they are tuned. The modern harp has seven pedals, each double-acting, and so contrived that certain strings can be shortened and their pitch raised a semitone or a tone. The instrument may thus be set in any desired key.

Harp music is written for two hands, on two staffs similar to piano music. Flat keys sound best, because then most of the strings are open, vibrating at full length.

Chord Effects Excellent.

Chord-effects are excellent upon the harp. Quick sweeps of broken chords in succession are known as arpeggio, or "harp-like," even when used on other instruments. The harpist gives these by alternating his hands on the strings.

With the exception of chromatic passages, nearly everything suitable for the piano will sound well on the harp.

The bassoon will be presented in the Junior Post section of tomorrow's Washington Post.

Culbertson on Bridge

1238

Doubling for a Lead.

On the hand below, which occurred in a team-of-four match, both South players doubled a slam contract even though the opponents had done all of the bidding. Because of the double one of the North players made the lead which was desired and as a result the contract was defeated. At the other table the North player did not read the slam double as directing a lead and as a result the contract was fulfilled.

West, Dealer.

Neither side vulnerable.

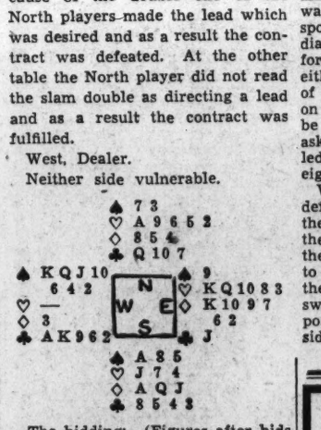

The bidding: (Figures after bids refer to numbered explanatory paragraphs).

West	North	East	South
1♠	Pass	2◇	Pass
6♠(1)	Pass	Pass	Dbl.(2)
Pass	Pass	Pass	

1. Strangely enough, at both tables the West player made the same bad overbid. Encouraged by East's diamond bid, and arbitrarily placing the diamond Ace in East's hand, each West felt he had a good gamble for six and that it would avail him little to try to approach the slam slowly.

2. At one table South doubled purely and simply because he had a good hand, including the Aces of both suits bid by the opponents and therefore felt that he could defeat the contract. The South player at the other table felt the same way, but in addition knew that his partner would read the double as calling for a specific lead which was indicated by the bidding.

At the table where North and South did not use the double as lead-directing, the North player blissfully opened the heart Ace, feeling that with his partner's double he could first cash his Ace and then let his partner take the setting trick. West of course ruffed the Ace, played the Ace of clubs and ruffed a club in dummy, and then discarded a diamond and a club on the two set up hearts. He then drew trumps and when, fortunately for him, the Queen of clubs dropped, he was able to take the rest of the tricks.

From the bidding South could be asking for only one lead. East, who was sitting under South, had responded to one spade with two diamonds. South's double, therefore, must have been predicated either on diamond honors in back of the diamond bid or conceivably on a void in diamonds. There could be no other lead that South was asking for, and accordingly North led, not his Ace of hearts, but the eight of diamonds.

With this lead the contract was defeated two tricks. South won the opening diamond lead with the Jack and returned a trump, and the declarer was eventually forced to lose a club trick in addition to the two red Aces. The resulting swing amounted to about 1,300 points, despite the fact that neither side was vulnerable.

(Copyright, 1934.)

Radio Playlet Will Describe Work of Deans

Women's Association to Present Program Over WRC Today.

"ALL IN A Dean's Day," a radio playlet featuring the work of a dean or adviser, will be presented by the National Association of Deans of Women at 5:30 o'clock today from Station WRC, during the broadcast, "Our American Schools" sponsored weekly by the National Education Association under the direction of Dr. Florence Hale.

Music during the program will be furnished by the Roosevelt High School Orchestra, composed of the following students: Miss Marion Bond, Miss Patricia Pierce, Miss Margaret Swett, Kalmon Marmer, Donald Creech and Myer Laskin. Miss Emma Louise Thompson, leader, will direct the orchestra.

Holy Cross Academy Reunion.

THE ANNUAL reunion of the Alumnae and faculty of Holy Cross Academy will be held at 7:30 o'clock tonight at the academy.

Miss Margaret Lusby is general chairman. Mrs. Ruth McKee Werber, chairman of entertainment, will have assisting her Miss Ruth Lusby, Miss Mary Lusby, Miss Margaret Quinn, Miss Isabell Dagneaux, Miss Regina Hartnett, Miss Audry Hutchinson, Miss Esther Miller, Miss Margaret Pearson, Miss Maritta Houlihan, Miss Nancy Jones and Miss Betty Jones.

Mrs. Francis M. Murray, president of the alumnae, and the members of the board, Mrs. Phil Brown, Miss Gwendolyn Dickinson, Mrs. John Heister, Miss Bessie Schroth, Miss Lucy Hammett and Miss Olive Summer, will receive.

Beta Chi Reception.

XI CHAPTER, Beta Chi Sorority, will give a reception in honor of it new members from 4 to 6 p. m. tomorrow at the home of Mrs. Margaret Kidwell, 1813 Thirty-fifth street northwest.

Among those who will attend are Miss Louise Schulz, Miss Lucy Bonucelli, Mrs. Bernice Ellis, Miss Mary Harton, Miss Edna May Hager, Miss Nancy Jester, Mrs. Dorothy O'Brien, Miss Eva Riehl, Miss Frances Wilson, Mrs. Jean Patterson, Miss Virginia Clark and Miss Helen Staples.

John W. Studebaker, newly appointed commissioner of education, will be the guest speaker at the Forum luncheon of the Woman's National Democratic Club Monday at the clubhouse, 1526 New Hampshire avenue.

The Board of Managers of the Episcopal Church Home will hold its annual "Donation Day" from 9:30 to 5:30 o'clock today at the home, 3315 Wisconsin avenue northwest.

Child Chats

By Alice Fox Pitts.

CHILDREN like the idea of sharing with others less fortunate than themselves at Christmas. Ask them if they want to give some of their toys to a charitable organization and they will be heartily in favor of the plan. But they won't get around to it unless you help them.

Plan on clearing out the toy box some afternoon soon when the weather is too unpleasant to go outdoors. Throw out the badly broken toys, and repair those that are only slightly worn. A girl can spend an afternoon glueing a wig on a doll, painting her cheeks a rosy red and making fresh new clothes for her. A boy will enjoy mending his broken toys.

There is no dearth of agencies which will collect the toys and distribute them. Or if your church organization has a list of families it is providing for, get the age and sex of each child in one family and adopt it as your own. The children will enjoy selecting toys for some other boys or girls their own age, even though they do not know who they are. Let them wrap the packages in gay papers and tie them with bright ribbons, as carefully as they would for their own brothers and sisters.

It's a grand pastime for rainy afternoons between now and Christmas, and it serves a worthy purpose besides.

(Tuesday: Conquering Anger.)

"Lazybones"..at home in the new 'GIFT SHOP opened TODAY!

..in a new location, second floor, new building! A bigger and more interesting gift shop than ever before at Jelleff's! Here's where you'll find "Lazybones", this shining new silver-plated set of sugar bowl, creamer and coffee or tea pot all fitted together for $5...just one of many new gift things not to be found elsewhere in the store!

THE NEW Jelleff's
1214-1220 F STREET

Jelly Exhibit Is Fashioned Into Bouquet

Cellophane Holds Glasses Together, Giving a Petal Effect.

By Ruth Anne Davis.

ONE'S SALE resistance becomes a mythical quality before the fascinating jelly bouquets displayed in a local store. The urge to give and the temptation to receive are both given impetus, and your appetite is sorely tantalized. As though the delicious homemade jellies put up in the small glasses weren't sufficient unto themselves, some clever designer has made them up into bouquets looking like no known flowers, yet quite as pretty as any.

Reams of cellophane holding the jelly glasses together give a glimmering petal effect. Tiny blossoms, like varicolored forget-me-nots, are placed at intervals among the "petals." The complete bouquet is bound by a lacy-like border, also cellophane.

The bouquet has six different flavors which you may choose from an assortment of mint, current, beach plum, apricot, strawberry, orange and raspberry.

If you do not wish to purchase the whole bouquet, you may buy one of the small jars daintily wrapped in cellophane for 20 cents. These alone add a charming touch when added to a gift package.

Three Little Pigs Again.

The three little pigs have been put to a very practical use. They are perched now atop a wire frame holding small flower pots from which grow prickly cacti.

The three of them employed in this wise are attractive for the window of a child's room, where they give a bright touch of growing green.

Field Glasses For $1.

Field glasses are conservatively priced just now at $1. If you're a baseball fan, a football follower, or disciple of any sporting event, here is your chance to purchase such glasses at a most unusual price. These come complete with a leather strap for slinging them over your shoulder.

Irresistible Perfume.

A certain perfume which appeared on the market a short time ago has been received enthusiastically. According to one store, clients have reported that unknown ladies in elevators will frequently ask, "What is that divine perfume you're wearing?" The first proof that it was a fragrance which shoppers found irresistible came when the initial shipment sold out in an F street store two days after it had been received.

It has the lovely, haunting and refreshing scent of blue grass, with a certain added dash and flair. You may purchase it in twin sizes, two little square-topped bottles for $5, or in a single bottle for $3. For those who wish, it also comes in $125 sizes.

Red Pottery Ramekins.

Red pottery ramekins in the shape of small crabs are chic for serving baked seafood. You use them for both baking and serving, as they're as practical for one as they're attractive for the other.

At the same shop are other ramekins in plain white, which are popular now when used with chromium saucers.

Attractive New Sachets.

Especially packaged to fit all purses, and just in time to fill the toe of a feminine Christmas stocking, are the attractive new sachets.

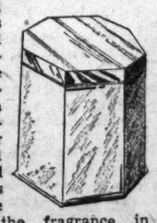

With plumed hats, lame gowns and a general feeling for prewar elegance, the revival of delicate sachets is a charming gesture. In their cunning crystal flasks, topped with golden caps which keep the air out and the fragrance in, these delicate, sweet-scented sachets virtually demand a place in any lovely lady's wardrobe.

Their tints suggest their scent and make them especially appealing. Heliotrope is pale heliotrope; red rose, a delicate rose; violet, faint violet. The bouqet fragrances, also done in pastels, are, Darling, an ice green shade; Sweet Miss Mary, cream colored, and Luxuria, a honey gold. They need not conflict with one's face powder or perfume, for most of these scents are repeated in other cosmetics sponsored by the same house.

Cactus Book Ends.

It seemed strange to find cactuses, large ones at that, lurking on the counter of a downtown store. It was even stranger to find when you rubbed your hand over them, there was no trace of prickly burrs. The mystery was explained when you saw on closer scrutiny that the cactus was made of metal and carefully glazed to resemble the growing plant.

These are so lifelike and so artistically done that used alone they'd be attractive. They are arranged in pairs, however, to be used as book ends. They are inexpensive and strikingly different, so keep them in mind for Christmas.

Inexpensive Bud Vases.

Bud vases which cost only 25 cents are favorites with shoppers in a Connecticut avenue store. They are only a few inches high, but gracefully shaped with narrow neck and bulging base. The colors are pale green, cream, orchid and rose, and blue and white. Taller ones in similar shapes, but more mingled colors, are 50 cents.

Call Ruth Anne Davis, of The Washington Post, National 4200, Extension 105, for further information, or write, inclosing stamped, addressed envelope.

Bell Sleeves Graceful In This Afternoon Frock

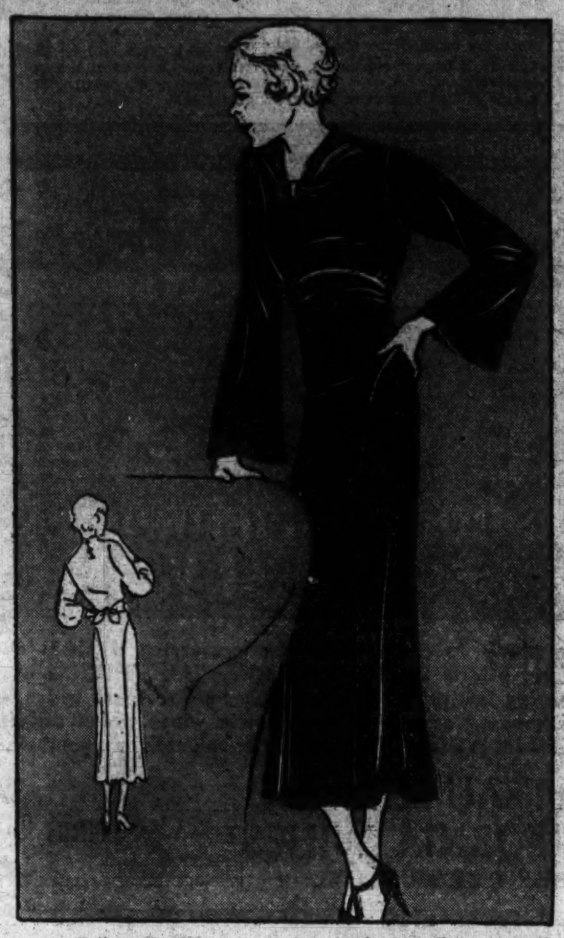

Pattern No. 603.

THE full-length bell sleeves are graceful and flattering in this lovely afternoon frock. The curved seaming where the blouse and the side panels join the skirt will help to give the effect of a very slender waist. Slight fullness in the bodice enhances this.

Most women have a lovely brooch of which they are particularly fond. This would be a perfect clasp for the draped neckline—or if the brooch is lacking, a clip is suggested.

The pattern is cut in sizes 32 to 42. Size 36 requires 3⅞ yards of 39-inch material.

(Copyright, 1934, H. P. Co.)

Clip Coupon and Mail to
WASHINGTON POST BUREAU HOLLYWOOD PATTERNS
420 Lexington Ave., New York City.

Inclosed find 15 cents in stamps for Pattern No....., Size.....[ ] and 10 cents additional for Mid-Winter Pattern Book [ ] or, 15 cents for Pattern Book ordered separately [ ]

NAME .....

STREET .....

CITY and STATE .....

(Print name and address clearly in pencil.)

Patterns and books may be ordered by mail only.

What Today Means

"Sagittarius."

IF NOVEMBER 24 is your birthday, the best hours for you on this date are from 10 a. m. until noon, from 2 to 4 p. m. and from 6 to 8 p. m. The danger periods are from 8 to 10 a. m., from 4 to 6 p. m. and from 9 to 11 p. m.

You will have to resort to constructive thinking, if you wish to be successful in your undertakings on this November 24. Hit and miss methods will prove unsatisfactory. Expectations will only be realized if concealed efforts are used to bring about their accomplishment. Attempts may be made to have you defer an important decision or action, and if the reasons presented are logical, it might be wise to do so.

Activities in commercial lines may be slow, so invitations to participate in some form of entertainment can possibly be accepted without fear of sustaining a monetary loss. This should be a good day for air, rail or water transportation. There is a possibility of your being requested to support a decidedly good movement and should you decide to, do so with enthusiasm. Married and engaged couples, as well as those deeply attached to one another, can have a far more peaceful and happy day if they only indulge in some very conservative form of diversion.

If a woman and November 24 is your birthday, you have undoubtedly a great deal of financial acumen. Guard against allowing your very conservative disposition to develop into penuriousness, for that would retard your future progress. If you allow your naturally charitable impulses to prompt your actions, the happiness you will enjoy will be a satisfying reward. It may pay you to maintain a liberal attitude toward the political and religious beliefs of others.

A poetic imagination should enable you to write excellent prose and verse. Music, sketching, designing, as well as some of the finer branches of the culinary art, may provide the proper channel through which you can gain financial competence. You should be very fortunate in your selection of a husband.

The child born on November 24, when it reaches its teens, may pass through a phase of being very fastidious in regard to its clothing and painstaking about its personal appearance. This trait should meet with encouragement, as it assures neatness and self-assurance.

If a man and November 24 is your natal day, you are very practical when it comes to money matters. Stocks, bonds, banking and bookkeeping are lines for which you may be, by nature, well equipped to follow successfully. Literature, music and law also offer opportunities.

(Copyright, 1934.)

Post Contest To Be Devoted To Egg Dishes

WHAT WOULD the housewife do if she didn't have eggs to rely upon for cooking? The Post's recipe contest next week will be entirely devoted to recipes that include eggs.

Eggs can be transformed into the most delectable dishes. How do you make a mountainous, fluffy omelet that can be counted on not to collapse before it gets to the table? This is the time to pass your secret on to the public.

There are innumerable recipes for egg dishes—eggs as a substitute for meat, eggs in puddings, sauces and dressings. Any recipe that is enhanced by the use of eggs is eligible for entrance in The Post's recipe contest next week.

Send your egg recipes to Dorothea Duncan, home economics editor of The Washington Post. All recipes submitted should be received on or before Thursday of next week. Three prizes will be awarded—$3 for the best recipe, $2 for the second best and $1 for the third best.

All recipes should be typed if possible. If not, they should be carefully written in pen and ink. Check recipes carefully for omissions. Be sure to have your name and address on each sheet submitted.

How to Keep Well

By Dr. Irving S. Cutter.

MUSCLE FATIGUE AND GLYCOCOLL.

WE never cease to marvel at the numerous and complex chemical reactions that are occurring constantly in the body.

Within the last few years it has been noted that the condition known as Erb's disease (myasthenia gravis) is favorably influenced by the feeding of glycocoll. The disease is characterized by an unusual and peculiar tiring of the muscles. It is first noted in the eyelids and the result is a marked drooping of the upper lids. The muscles of the eyeball are often involved, causing the symptom of double vision. The muscles of the face, neck, and back, and those involving swallowing, are frequently affected. Peculiarly enough, there is no wasting of these muscles.

W. M. Boothby advises that this particular amino-acid relieves the fatigue of muscles. He states clearly that while the disease is not cured, the administration of glycocoll, either alone or in combination with ephedrine, is usually followed by improvement. Patients who have had the disease in mild form are nearly or entirely relieved of symptoms. Those in whom the disease is of moderate severity are made comfortable and many function with average physical efficiency.

Some day soon we may expect to be invited, not to 4 o'clock tea, but to a 4 o'clock glycocoll hour, where all and sundry may banish fatigue via the amino-acid route.

(Copyright, 1934.)

U. S. Bureau Beats 'Best Seller' Mark

(Associated Press.)

The Children's Bureau has bested its own "best seller" record because of interest in its Child Health Recovery program.

The program started a year ago. The bureau today discovered it had distributed a half million copies of the leaflets called "Program for the Undernourished Child," plus an added 750,000 form cards for physical examination of school children.

That beats any annual record of "infant care," long the boast of the bureau because it was "best seller" of any Government publication, with a record of 8,000,000 copies in 20 years.

LUXURY

By MARYSE RUTLEDGE.

In joining the Oliver Keenes on a trip to Paris as their dependent guest, Jocelyn Crane places herself under obligation to screen Rita's affair with Prince Glazanoff and to protect Ollie from the gold-digging Carrie Franks. While doing this she loses part of the pearl necklace loaned her by Mary Derby, in love with Dick, Jocelyn's husband.

Mary cables for the necklace, which she plans to sell for money to invest in Dick's foundering business. To gain time, Jocelyn sends back a marvelous reproduction, intending to replace it later with real pearls for which she will pay with money she earned by posing for Ogden Temple, a multimillionaire, who has fallen in love with her.

The substitution is discovered before Jocelyn can make the change and Dick decides to come to Paris, without telling Jocelyn, feeling she is in trouble and needs him.

While Dick is on the sea, Jocelyn is posing for Temple and falling under the spell of his vital personality. The morning of Dick's arrival in Paris Jocelyn leaves for Temple's chateau earlier than usual and misses the wire announcing Dick's coming.

He goes to the Keenes' hotel. Rita is giving a cocktail party. She pretends not to know where Jocelyn is, arousing Dick's suspicions.

ON the day Dick arrived in Havre Jocelyn was with Temple, and so never received the wire which, in his eagerness to have her meet him at the station in Paris, Dick finally sent.

Saint Lazare and no Jocelyn. The shock of the disappointment stunned Dick. It never occurred to him that she might be away and have missed his message. She must be ill! Now frantic with anxiety, he threw his valise into a taxi and made for the Hotel Georges V.

At the hotel they informed him that Mme. Crane was out, but that Mme. Keene would receive him. In a fever of impatience, Dick was borne up to the Keenes' apartment. To travel over 3,000 miles for this!

Rita was giving a cocktail party. At Dick's tight-lipped entrance, she drifted across the salon. "What a surprise, Mr. Crane!" she said in her sweet, husky voice. "Jocelyn will be so upset she wasn't here to welcome you. If she hadn't known you were coming she would never have gone out with——." She checked herself obviously, then continued: "You'll stay with us, of course? Perhaps, now that you're here, we'll see a bit more of Jocelyn——."

On a dais at the end of Ogden Temple's huge studio Jocelyn stood, her lovely chestnut hair crowned with golden stars. The gold tissue mantle of plenty which, as Faith, she wore fell in sculptural folds from her shoulders. Her hands cupped upward held a globe of the world.

The first time she had gone there Jocelyn shivered in the luxurious dressing room provided for her. She could never do this—never! Yet there was the need for the two thousand dollars—the debt of honor she would have to pay for those wretched pearls. No other way to replace the imitations that, in her panic, she had sent to Mary Derby.

But when she slowly walked out into the great arched room, Temple, busy with his tools, scarcely looked at her. "You'll find a sketch of the pose on the wall over there," he said briefly. "Try to feel that you are Faith—all that keeps the world going. Concentrate on that and forget me."

Wide windows flung open on great terraces and formal gardens. Fountains splashing among statues and roses to the song of birds, and the poignant odors of box stealing in. Presently, as from a distance, the music of violins, the winged ripple of a harp came to blend with the crystal sound of fountains.

Refreshments Ready.

"How wonderful!" Jocelyn exclaimed. In her pleasure she forgot to be self-conscious.

Temple turned then, huge in his white sculptor's blouse. His smile lifted his blunt, strong features into the beauty of spirit. "I have my own orchestra," he said. "I like to work to music. Will you permit me——?" So delicately that he hardly seemed to touch her, he rearranged a fold of the mantle. Beneath his shaggy brows his eyes were still and blue, and in that light Jocelyn noticed again the white threading his dark hair.

"You're tired! What a brute I've been!" It seemed endless time and her muscles were indeed aching when at last Temple spoke.

Out of the clay on its wire framework he had already moulded form. Jocelyn stood gravely before it. "I think you must be a genius," she said. Her heart beat a bit faster, conscious that he overhung her like a cliff.

"I am a lover of beauty," he answered.

She had seen no one come or go, yet behind gray velvet curtains that he drew aside stood a small table, with glasses light as gossamer, a decanter, and caviar in a scooped block of ice.

"A drop of old Amontillado," he said, lifting his glass. "To the day when I set marble on fire."

"That will be never." Smiling, Jocelyn lifted her glass. "To the day when you do not get your own way."

"That will be never," he said, and they both laughed.

But it was later, after lunch on one of the upper terraces, that Jocelyn saw this strangely gentle yet ruthless man in his full dominion.

It was in his room of jewels. A room hung in black velvet, where blazed and glowed treasures of lost kingdoms, where a history of blood and greed dwelt in the disdainful hearts of rubies, sapphires, diamonds, as gainst the sensuous purity of pearls. Set and unset, cut and uncut, they lay on long strips of black velvet, grouped or apart so that no one gem disturbed the vibrations of the others.

"How can you leave them out like this?" Jocelyn gasped. "Aren't you afraid?"

"Afraid!" Temple echoed in his low, rich voice. His height towered above her, his head jutted forward. "Do you think any one would dare touch one of these? There is death here." He eyes were the frozen blue of ice, his lips thickened in his heavy face.

Jocelyn shuddered.

Jocelyn, fascinated, watched him. "Death in this room?"

"An electrical system of my own devising." He turned his brooding gaze upon her. "The rest of the chateau is pure eighteenth century. Would you like to visit it? Would you prefer Bach or Scarlatti, or the gardens? If you care to," he added, "I have a few planes. We might fly to Avignon. The sunsets are magnificent, and I have a house there where dinner is always ready."

"Am I in a wonderland or in the Arabian nights? I feel a bit dizzy!" Jocelyn walked beside him with her long, free steps. "You are right, I've seen enough for one day. I must go back." She hadn't meant to sigh. "I shall look forward to coming again."

Gossip Started.

Thus did her friendship with Temple begin, and so did the chateau represent a land of lotus, where, on entering, she shed all that troubled her, refusing to admit danger in this big man whom other women coveted and feared. Not until much later did she realize how impossible it was to visit anyone as conspicuous as Ogden Temple without starting talk that crackled through Paris. And the trail of that talk led back to Rita.

The morning that Dick landed, Jocelyn had gone to Temple's earlier than usual. Rita opened the telegram Dick sent from Havre. There are always excuses for prying into telegrams. Furthermore, she was increasingly inquisitive about Jocelyn's private affairs these days. For, with all her superficial languors, Rita's mind could be very shrewd when it came to her own interests.

"How extraordinarily ill-bred of him to come over like this," was the way Rita looked at it. As if Dick had crashed a party.

Nothing in her manner conveyed this, however, when the tall and rather haggard young man in gray glanced inquiringly about from the salon door. Then Rita, in white lame edged with black lynx, advanced to greet him against her accustomed background of Americans who looked foreign and foreigners who looked American. In and out of the terrace, bordering the French windows, groups sipped tea, cocktails, among a staccato of languages.

Rita Was Wily.

For a second, after her gracious welcome, she found the straight gray gaze of this young man a bit disconcerting. He did not move as her gesture indicated they should join her other guests.

"Where is Lynn?" he asked, looking into Rita's dark blue eyes, set like velvet flowers in long black lashes.

She smiled, backed by the casual ripple of her friends. "Why, really, I don't know. She went out very early——" The arch of her eyebrow reminded Dick that he was hardly being courteous to the woman who had done so much for his wife.

"I hoped she would meet me at the station," he said, with the crooked, boyish smile that won him so many friends. With Rita's small, still face waiting, he added, as he had planned to do to avoid curiosity: "I came over on business and wanted to surprise her. But my wire——"

"May I confess that I opened it in her absence?" Rita's returning smile disarmed any idea of indiscretion.

"You don't know where she is?" Dick insisted.

Rita allowed herself to look embarrassed. "Well—she was lunching in the country with a friend. But do come and have a cocktail." With one of her swan-like movements, she invited him further into the room.

Dick Was Presented.

Rita had decided that he was decidedly presentable. She approved of his shoulders, the fine slope of an athlete's waist, and his light, thick hair that would never be quite smooth above the steady gray of his eyes. "I should like you to meet my friends," she said sweetly. "They are all friends of Lynn."

Dick followed her toward the groups, in his mind a growing sense of bewildered resentment. He had not liked Rita's hesitations and evasions when she mentioned Jocelyn. Where the devil was Jocelyn!

"Boris——" Rita's slight gesture detached Prince Glazanoff from an elderly gentleman with a goatee and the Legion of Honor. "Boris, this is Mr. Crane, Jocelyn's husband. Isn't it too nice, his turning up like this? Lynn will be so pleased! Mr. Crane, Prince Glazanoff, a great admirer of your wife——"

So he was to be Jocelyn's husband in this crowd, Dick thought, with mounting impatience, as, in his low, pleasant voice, he responded to bright, birdlike stares and answered inconsequential questions.

"I know how impatient you are." Rita had gone the rounds and now turned back to Dick. "I hope you can spare us a little time while you're here, Mr. Crane.

"We're enjoying Lynn," Rita continued. "She's been quite a sensation, hasn't she, Boris? All the men in love with her. Even my husband——"

Once more Dick turned toward the door. Then suddenly, as if his fierce impatience had evoked her, Jocelyn stood on the threshold of the salon. A beautiful woman. His Jocelyn, yet with a subtle elegance, a cool, smiling poise that altered her into a stranger.

(Copyright, 1934, George Matthew Adams.)

To Be Continued Tomorrow.

Chestnut-Liver Sandwich Wins Recipe Prize

Sarah Morgan's Waffle-ized Prune Concoction Is Runner-Up.

By Dorothea Duncan.

SANDWICH recipes to suit every occasion were submitted in The Post's recipe contest this week. First prize, $3, was awarded to Miss Alice D. Hewitt, 3010 Fourteenth street northwest, for her recipe for chestnut and liver sandwiches. Second prize, $2, was awarded Miss Sarah Morgan, 1223 Vermont avenue northwest, for her recipe for waffleized prune sandwiches, and the third prize, $1, goes to Mrs. Paul Byington, 209 Fifth street southeast, for her recipe for school sandwiches.

The prize-winning recipes appear in order given.

Chestnut and Liver Sandwiches.

Boil until soft the livers from two fowls or a turkey, and two cups of shelled chestnuts. Chestnuts may be blanched if desired. Mash nuts with the livers to a smooth paste. Rub through a strainer and season with salt and pepper and a little lemon juice. Moisten with cream or melted butter, and spread between thin slices of white or graham bread.

Waffle-ized Prune Sandwiches.

Two cups cooked prunes, ½ teaspoon Worcestershire sauce, a few drops tabasco sauce, 12 thin slices of bread, butter; 6 small, thin slices of American cheese, 3 eggs, ¼ cup milk, ½ teaspoon salt, 1 tablespoon melted shortening. Remove pits from prunes and mash to a pulp, add the sauces and blend thoroughly. Spread six slices of bread with butter, then with the prune mixture. Lay a slice of cheese on top of each slice of bread and cover with second slice. Cut sandwiches from corner to corner, forming triangles. Beat eggs, add milk, salt and shortening, and mix thoroughly. Dip each sandwich in this mixture, and fry until a golden brown on a hot waffle iron, two triangles at a time. Press upper part of waffle iron down slightly when closing. These sandwiches require 2 to 4 minutes to cook, depending upon the temperature of the waffle iron. Makes 12 triangular sandwiches.

School Sandwiches.

3 carrots (raw)
6 eggs (hard cooked)
1 pint mayonnaise
3 sweet pickles.

Put carrots through food chopper (very fine). Cook eggs, remove yolks and mash (the whites may also be added, but should be put through food chopper). Chop pickles fine. Combine all with mayonnaise. Butter brown bread and spread with the above mixture and place a crisp lettuce leaf on the spread. Butter other slice of bread and lay on top and press down firmly.

This spread may be prepared and kept in the ice box for several days.

Chicken and Almond Sandwiches.

Spread slices of white bread lightly with mayonnaise. Chop a heart of lettuce and season with a little French dressing, salt and pepper. Chop white meat of chicken and almonds, and salt lightly. (Allow a slice of chicken and 4 almonds for each sandwich.) After spreading the sandwiches, cut in halves or in "fingers," wrap in paraffine and place in the refrigerator until ready to serve.

Everybody's Delight.

½ cup white corn syrup
8 marshmallows
4 tablespoons peanut butter

Put all ingredients in top part of double boiler and beat well until blended. This takes about five minutes to make and is excellent for sandwiches if used on toasted raisin bread or crackers.

Mock Crab Sandwiches.

¼ cup grated cheese
¼ teaspoon salt
¼ teaspoon paprika
¼ teaspoon mustard
1 teaspoon anchovy paste
1 tablespoon chopped olives
1 teaspoon lemon juice
2 tablespoons butter

Mix the ingredients to a cream and spread between thin slices of graham or white bread.

Date and Cranberry Filling.

1 package dates (10 ounces)
1 cup chopped cranberries
1 pint water
½ cup sugar

Pit the dates. Put them in a saucepan with the cranberries and water. Boil gently for 20 minutes, stirring often. Add the sugar and cook 10 minutes longer. Pack in sterilized jars and seal. Makes two half-pint jars.

This New

is making a big hit with Washington housewives

It simplifies cake baking—and gives results that are wonderfully satisfactory. Made of selected wheat and scientifically milled—so that the cake you bake retains its desired moisture, preserving freshness to the last slice.

Martha Washington Cake Flour comes full 3 pounds to the package—that's more quantity and better quality.

With every package of Martha Washington Cake Flour your dealer will give you absolutely free a new type cake baking tin. For sale by grocers and delicatessens throughout the city.

Wilkins-Rogers Milling Co.
Washington, D. C.

Serve a
PILGRIM TURKEY
at Thanksgiving
Obtainable Only at A. & P. Stores

Place your order now to assure reservation of one of these fine quality birds.

Usual Fine Quality, Economically Priced!

19c SALE
Of Remarkable Values

Del Monte Early Garden Asparagus No. 2 can 19c
Del Monte or Argo Red Salmon tall can 19c
Iona Sauerkraut 2 lge. cans 19c
Phillips' Vegetable Soup . . . 2 lge. cans 19c
Gelatin or Choc. Pudding Sparkle . . . . 4 pkgs. 19c
Evaporated Peaches . . . . . 2 lbs. 19c
Heinz Baby Foods . . . . . 2 cans 19c
Cut Rite Waxed Paper . . . . . 3 rolls 19c
Hand-Picked Navy Beans . . . . . 4 lbs. 19c
Sunsweet Prunes . . 2-lb. pkg. 19c
Guest Ivory Soap . . . 4 med. cakes 19c

8 O'CLOCK Coffee lb. 19c
World's Largest Selling Coffee!

Breakfast Cereal Mello-Wheat . . pkg. 19c
Serve in a Milk Drink Coconog . . . . . can 19c
Blue Rose RICE . . . . . 4 lbs. 19c
Cut BEETS . . 2 lge. cans 19c
Encore NOODLES . . 3 pkgs. 19c
Seminole Toilet TISSUE . . . . 3 rolls 19c
Kirkman's SOAP . . . . . 4 cakes 19c
Octagon CLEANSER . . 4 cans 19c
Cleans Toilet Bowls Only SANI-FLUSH . . can 19c
For Cleaning Windows Wet-Me-Wet 2 pkgs. 19c
Double Tip MATCHES . 4 boxes 19c
Phillips' Vegetable SOUP . . . 2 lge. cans 19c

BISQUICK
for Biscuits or Waffles
20-oz. pkg. 17c 40-oz. pkg. 29c

Del Monte, Sliced or Half PEACHES 3 lge. cans 49c
Encore Spaghetti or Macaroni . . . 3 pkgs. 17c
The New Improved NUCOA . . . . . 2 lbs. 33c
Webster's Tomato JUICE . . . . 27-oz. can 10c
Wesson OIL . . . pt. 23c; qt. 43c
Grandmother's CRULLERS pkg. of 6 10c
Standard Tomatoes, 2 md. cans 15c
Gold Medal FLOUR . . . 12-lb. bags 61c

A&P
ESTABLISHED 1859
"WHERE ECONOMY RULES"
GROWING WITH AMERICA FOR 75 YEARS

MEATS

Fancy LEG *of* LAMB lb. 18c
Lamb Chops . . . lb. 35c

Fresh Pork Loin Roast lb. 15c
End Chops . . . . . lb. 15c
Center Chops . . lb. 21c
Sauerkraut . . . . . lb. 5c

SMOKED Hams lb. 19c
Half or Whole
Center Slices . . . lb. 33c

Beef Roasts
Chuck . . . lb. 13c
3 Corner . lb. 17c

Milk Fed VEAL
Cutlets . . lb. 29c
Loin CHOPS . lb. 25c
Rib CHOPS . lb. 21c
Shoulder CHOPS . lb. 17c
Shoulder ROAST . lb. 12c
Bouillon Roast . . lb. 15c
Breast . . . . . lb. 8c
Patties . . . . . lb. 19c

Cuts cake without crushing it or messing frosting. Send 25c to Pillsbury Flour Mills Co., Minneapolis, Minn., with part of label covering measuring-slide on package of PILLSBURY'S SNO SHEEN CAKE FLOUR. PRICE OF CAKE FLOUR 27c

PRODUCE
Thin-Skin Florida ORANGES
8-lb. Net Bag . . . 35c
15 for the price of a dozen
19c-25c-35c
Fancy White CAULIFLOWER head 17c
Fr. Coconuts, 2 for 15c
Cranberries . . . lb. 18c
Kale . . . . . 3 lbs. 13c
Spinach . . . . . 2 lbs. 15c
Celery . . . . 3 stalks 25c
Broccoli . . . . 2 lbs. 19c
Cooking APPLES . . . . 4 lbs. 15c
Emperor GRAPES . . . . 2 lbs. 23c
Idaho POTATOES 10 lbs. 29c
Gorham's Silver POLISH . . . . . jar 25c

Hershey's
Milk Chocolate Not-So-Sweet
2 ½-lb. cakes 25c
Almond Bars, ½ lb. cake 15c
Mr. Good Bars, 3 ½ lb. cakes 25c

These Prices in D. C. and Suburbs Sat., Nov. 24, 1934

On the Air Today

By George M. Adams, Jr.

MME. MARIE VON UNSCHULD is a little woman of large enthusiasm. Yesterday at WMAL she had her field day demonstrating her unique method of piano playing in the presence of an official and inquisitive audience.

Shortly before her program at 2:15 p. m., a dozen women had gathered in the next room behind a glass partition. Among them were Mrs. Harold L. Ickes, wife of the Secretary of the Interior, and several educational authorities, who had long heard Mme. von Unschuld's Piano Club program over WMAL, but had not met the astonishing little artist in person.

Her particular accomplishment is that she plays difficult concertos while a full orchestral accompaniment is being played simultaneously on records. The two are broadcast together and the synchronization is nearly perfect.

But the task is not as easy as it would appear. Prior to each program, Mme. von Unschuld rehearses her numbers with the aid of Ted Kimball, who works the records, for three or four hours. Control room engineers must create tonal balance between piano and orchestra while both Kimball and Mme. von Unschuld must know each number perfectly. Kimball follows each composition from orchestrations in front of him while he fades out each musical sequence as the piano part is to be played.

N. B. C.'s famed forthcoming Metropolitan Opera House casts, which will be heard from coast to coast starting December 29, will be discussed, described, and heralded tonight during a talk on WRC at 10:30 o'clock by Paul D. Cravath, chairman of the board of the Metropolitan Opera Association.

Operatic excerpts will be included while Geraldine Farrar, former "Met" star, who is to act as radio raconteuse for the coming programs, will discuss the part radio has played in opera in recent years.

CESAR SAERCHINGER, C. B. S. European director, has an ambitious schedule for his broadcasting system for the coming year.

With the aid of short-wave facilities, programs will be relayed from northern Africa, Morocco, Egypt, while colorful broadcasts will be heard from Spain and Rome, with operas from Milan and special events from Venice, Florence and Naples.

Other spectacular events lined up include broadcasts from excavation activities at Herculaneum, the enshrined homes and cottages of Britain's literary immortals, a toy-town program from Nuremberg on December 16, and a series of exchange views on municipal problems in two-way broadcasts entitled "A Tale of Two Cities."

FRIGHTENED with emotional appeal, and causing many a furtive tear, that drama of city life, "Slaves of Passion," will be presented by the American Op'ry House today at 9 p. m. on WOL.

Carrying a message which points out the foibles and frailties of the city dweller, "Slaves of Passion" has not one villain, but two, and, what is worse, they are foreigners. One is a Frenchman; the other a Chinese, Wong Song, and this indicates that much of the action takes place in opium dens. The dainty heroine and the dashing leading man again appear.

THE "three-hour radio show" fever has impelled C. B. S. to offer two programs of that length for Christmas and New Year's Day, bringing stars operatic, theatric, literary and cinematic to the loudspeakers.

The programs will be featured by the microphone debut of Lionel Barrymore, stage and screen acter, during the Christmas Day broadcast. He will enact the character of "Scrooge" in a condensed version of Charles Dickens' Yuletide story, "A Christmas Carol."

Barrymore will be heard from Hollywood. Other stars will entertain from New York and Chicago. The complete assemblage and exact times of the broadcasts will be announced later.

Outstanding Events Today

1:15 p. m.—Army-Notre Dame football game—WJSV, WRC.
1:45 p. m.—Yale-Harvard football game—WMAL.
1:45 p. m.—Army-Notre Dame football game—WOL.
4:30 p. m.—Library of Congress Musicale—WJSV.
4:45 p. m.—California-Stanford football game—WMAL.
7:15 p. m.—Yvonne Lewis in "One Hundred Seventy-six Keys and a Girl"—WJSV.
7:45 p. m.—Bill Coyle, grid reporter, with late football scores—WMAL.
8:00 p. m.—"Theater Art-Stage Design in the American Theater," discussed by Cecil Secrest and Julian Noa—WMAL.
8:00 p. m.—Sigmund Romberg and William Lyon Phelps, sketches and music—WRC.
8:00 p. m.—Roxy's operetta, "Cavalcade"—WJSV.
9:00 p. m.—"Slaves of Passion," by American Op'ry House—WOL.
10:00 p. m.—Annual banquet, District Bar Association—WJSV.
10:30 p. m.—Variety Club dinner, with George Jessel, Fred Waring and others—WJSV.
10:30 p. m.—Geraldine Farrar, Paul D. Cravath and others discussing forthcoming Metropolitan Opera Series—WRC.

The Post Radio Time-Table

Saturday, November 24 Washington Eastern Standard Time.

	WRC 316M—950KC	WMAL 476M—630KC	WOL 229M—1,310KC	WJSV 206M—1,460KC	
6:30				Chapel Hour	6:30
6:45				"	6:45
7:00	Sons of Pioneers	B'yard Philosopher	Musical Clock	Sun Dial	7:00
7:15	Doctor of Blues	King's Men	" "	" "	7:15
7:30	Variety Hour	Getter-Upper	" "	" "	7:30
7:45	" "	" "	" "	" "	7:45
8:00	" "	Morning Devotions	" "	" "	8:00
8:15	" "	Lew White	" "	" "	8:15
8:30	Cheerio	Landt Trio	" "	" "	8:30
8:45	"	" "	" "	" "	8:45
9:00	Mail Bag	News	Top o' Morning	" "	9:00
9:15	Dick Leibert	Breakfast Club	One-Man Band	Cheer Up	9:15
9:30	Royal Hawaiians	" "	Pick-Me-Ups	" "	9:30
9:45	Caroline Baker	" "	Police Flashes	Woman's Hour	9:45
10:00	Grenadiers	Morin Sisters	Variety and Value	Press News	10:00
10:15	Morning Parade	Edward MacHugh	" "	Carlton & Shaw	10:15
10:30	" "	Singing Strings	Boy's Band	Let's Pretend	10:30
10:45	" "	Press News	" "	" "	10:45
11:00	Cadet Band	Children's Frolic	Morning Melodies	Geo. Johnson	11:00
11:15	Vass Family	" "	Morning Parade	" "	11:15
11:30	Down Lovers Lane	Bavarian Orchestra	Rigo Santiago	Children's Play	11:30
11:45			Bernie Dolan	Concert Min.	11:45
AFTERNOON PROGRAMS					
12:00	Armchair Quartet	Listening Post	Eddie Prior's Orchestra	Junior Symphony	12:00
12:15	Honeyboy, S'fras	Farm Home Hour			12:15
12:30	Merry-Go-Round	" " "	Betty Jayne	Abram Chasins	12:30
12:45	Merry Madcaps	" " "	Three Blue Chips	Rhythms	12:45
1:00	Osborn's Orch.	" " "	Charlie Davis' Orchestra	F'ball Souvenir	1:00
1:15	Army vs.	Songfellows		Army vs.	1:15
1:30	Notre Dame	Gail Page	Ragamuffins	Notre Dame	1:30
1:45	" "	Yale vs. Harvard	Army vs.	" "	1:45
2:00	" "	" "	Notre Dame	" "	2:00
2:15	" "	" "	" "	" "	2:15
2:30	" "	" "	" "	" "	2:30
2:45	" "	" "	" "	" "	2:45
3:00	" "	" "	" "	" "	3:00
3:15	" "	" "	" "	" "	3:15
3:30	" "	" "	" "	" "	3:30
3:45	" "	" "	" "	" "	3:45
4:00	Geo. Sterney's Orchestra	" "	" "	Paul Sabin's Orchestra	4:00
4:15		" "	Varieties		4:15
4:30	Our Barn	Irene Beasley	Jack Orlando's Orchestra	Congress Musicale	4:30
4:45	" "	California vs.			4:45
5:00	Sundown Revue	Stanford	Nordica Orchestra	Rhythms	5:00
5:15	Chasin' the Blues	" "	" "	Jack Little	5:15
5:30	American	" "	Bob Fallon's Orchestra	Poetic Strings	5:30
5:45	Schools	" "		Larry Walker	5:45
NIGHT PROGRAMS					
6:00	Musical Bulletin	" "	Mansfield's Orch.	Fred. Wm. Wile	6:00
6:15	Hanna Sisters	" "	Today in Sports	Arch McDonald	6:15
6:30	Krazum'r, Cohen	" "	J. Orlando's Orch.	Eddie Dooley	6:30
6:45	Sport Parade	" "	Reg Newton	Woody & Willie	6:45
7:00	True Time	" "	Capt. Al Williams	Russo's Orch.	7:00
7:15	" "	" "	News	Yvonne Lewis	7:15
7:30	Two Favorites	" "	Jan, Jude, Jerry	Jack Smith	7:30
7:45	Floyd Gibbons	Bill Coyle	One-Man Minstrel	Ed McConnell	7:45
8:00	William L. Phelps	Art in America	Melody Musketeers	Roxy Revue	8:00
8:15	" " "	Evening Album	Central Union	" " "	8:15
8:30	" " "	George Olsen's Orchestra	Mission	" " "	8:30
8:45	" " "		Strickland Gillilan	Luden Program	8:45
9:00	Songs You Love	Radio City Party	"O'pry House"	Grete Stenckg'ld	9:00
9:15	" " "	" " "	" " "	" "	9:15
9:30	Gibson Family	Barn Dance	" " "	R. Himber's Orchestra	9:30
9:45	" " "	" "	" " "		9:45
10:00	" " "	" "	Archie Bleyer's Orchestra	Bar Association	10:00
10:15	" " "	" "		" "	10:15
10:30	Talk on Opera	POSTILION	Nick Kenny	Variety Club Dinner	10:30
10:45	" " "	Hal Kemp's Orch.	" " "		10:45
11:00	News	Dorsey Brothers Orchestra	Sign off	" "	11:00
11:15	Lombardo's Orch.			" "	11:15
11:30	Jack Denny's Orchestra	Freddie Martin's Orchestra		Glen Gray's Orchestra	11:30
11:45					11:45
12:00	A. Kassel's Orch.	Madriguera's Orchestra		Joe Haymes' Orchestra	12:00
12:15	Carefree Carnival				12:15
12:30	" "	Felix's Orchestra		Pancho's Orchestra	12:30
12:45	" "	" "			12:45
1:00	Sign off	Sign Off		Sign off	1:00

'Plane of Future' To Carry Thirty At 200-Mile Clip

St. Louis, Nov. 23 (AP).—Plans for the "plane of the future," designed to carry 30 passengers across the continent with only one stop for fuel, are in blueprint form at the Curtiss-Wright Airplane Co.

The company announced today the large craft, powered with four engines, will be ready for airline use in 1936. Flying at high altitude, the all-metal low-wing monoplane will cruise at more than 200 miles an hour, it was said.

It will be equipped with berths for night travel and will be soundproof. Temperatures and atmospheric pressure will be controlled within the fuselage and there will be a kitchen for serving light meals. The plane will have a wing span of 131 feet, with an overall length of 90 feet. It will weigh 25,180 pounds empty and is designed to haul a load of 19,820 pounds.

Limousine, a Lady And Cute Outfit Upset Waltonians

Miami, Fla., Nov. 23 (AP).—A limousine containing a fashionably dressed matron stopped at a bridge here last night and a smartly groomed chauffeur hopped out.

Dexterously, the driver put together a rod and reel. He fastened to the bridge railing a gadget to hold the butt of the rod, attached a bell to the line before throwing out a baited hook and handed the handle of the rod to the lady.

Hopping back into the car, the chauffeur assumed an impassive pose. The lady thumbed the pages of a book with one hand and held the rod with the other, waiting for the tinkle of the bell to warn her of a bite.

If veteran anglers are snickering—here's something to confound them. She caught two fair sized mackerel and a four-pound snook.

Father, 68, Loses 3-Day-Old Son

Daughter of Couple 14 Years Old Has Chance to Live.

Fort Worth, Tex., Nov. 23 (AP).—Death today crushed the elation of Fort Worth's 68-year-old father, J. J. Langever.

Charles Alfred Langever, 3-day-old son of Mr. and Mrs. Langever, died this morning. The child weighed only 3 pounds and 11 ounces at birth.

Meanwhile, the child of Mr. and Mrs. Henry Bert Mullins, both 14, gave every indication of being a healthy normal baby. Ellen Marie, weighing 5½ pounds, has the youngest parents on record in Fort Worth.

Post Ad-Writers will be glad to assist you in preparing a good, result-producing ad when you call National 4200.

Legion Reconsiders 1935 Convention Date

Indianapolis, Nov. 23 (AP).—The American Legion national executive committee late this afternoon reconsidered its selection of dates for the 1935 convention to be held in St. Louis and finally determined upon the last week in September for the gathering. The convention will be held September 23 to 26, inclusive.

It had been announced earlier that it would be held the first week in October.

LAST DAY

58th ANNIVERSARY SALE

1314 F Street N.W.

Play Safe *and be sure of* A GOOD CAR

Will this be you this Winter ?

Sometimes a Man's Love—

for his old car remains with it until it really becomes an old "klucker," better known to the trade as a "jellopi."

Mr. Man knows every trait of the old bus and everything seems okay until a hard day in winter comes around—and then—

"OH, FOR A GOOD CAR"

Give up the old car before it gives up on you.

Select a Late Model Car From

POST CLASSIFIED ADS

National Beverage Stores, Inc.

EXTRA!!
40 PROOF CALIFORNIA WINES
AT RECORD LOW PRICES!

Here's something to shout from the housetops! It's big news when these BOTTLED IN BOND CALIFORNIA CHATEAU SUNVICO WINES are offered at this amazing low price. We honestly believe these wines to be as fine in flavor and bouquet as any other domestic wines which sell for considerably more. AGED IN WOOD. Try two bottles and convince yourself.

CHATEAU SUNVICO CALIFORNIA WINES SHERRY OR MUSCATEL 2 Fifths 97c

Another Smash!

BAR ANCHOR STRAIGHT RYE WHISKEY

DISTILLED AND BOTTLED IN PENNSYLVANIA FULL QUART 95c

NO NEUTRAL SPIRITS OR COLORING ADDED

NORTHWEST

Arcade Liquor Shop 3134 14th St.
Auerbach's Liquor Shop 812 14th St.
Ball Park Liquor Store 1918 7th St.
M. Berger 53 E St.
Berman's Quincy Delicatessen 3712 14th St.
Boulevard Market 2102 New York Ave.
Brown's Market 411 O St.
Burka's Market 3000 Connecticut Ave.
Eagle Wine & Liquor Store, Inc. 3349-51-53 M St.
Dupont Market Co. 1428 21st St.
Elg's Market & Liquor Store 5407 Georgia Ave.
Feldman's Market 2202 14th St.
Gilden.horn's Market 1847 Columbia Road
Golden Star Market 9th & L Sts.
Guarantee Liquor Store 527 14th St.
Guilford Market & Liquor Store 450 R St.
Hamilton Delicatessen 5205 Georgia Ave.
Hamilton Liquor & Wine Shop 22d & N Sts.
Jacobson's Market & Liquor Store, Inc. 924 10th St.
Jameson's Wine & Liquor Co. 2825 14th St.
Kaplan's Market & Liquor Store First & Q Sts.
Leon's Delicatessen 1131 14th St.
Lustine's Market & Liquor Store 618 Kennedy St.
Manhattan Wine & Liquor Shop 1522 K St.
Martin's Wine & Liquor Shop 2104 Pennsylvania Ave.

3 FAMOUS BUSHMILL PRODUCTS!

OVERBROOK 100 PROOF STRAIGHT WHISKEY
TWO SUMMERS OLD
As fine a straight whiskey as you ever tasted; a bottle will convince you
$1.89 FULL QUART

BOND STREET LONDON DRY GIN

A prime favorite for mixed drinks carefully distilled.
FULL QUART $1.19

PENN VALLEY 90 PROOF STRAIGHT WHISKEY
A Blend of Straight Whiskies Containing:
8% 15-Year-Old Whiskey
20% 7-Year-Old Whiskey
4% Old Imported Sherry
Balance 1-Year-Old Whiskey

FULL PINT $1.29
Matured and Aged in Wood

SAM THOMPSON Ancient Special Reserve Blended RYE WHISKEY
Average Age 4 years old
Pt. $1.49
A Schenley Product

OLD CROW BOURBON
BOTTLED IN BOND
Seven Years Old
CANADIAN PINT $1.98

OLD CELEBRITY BLENDED SCOTCH WHISKEY
100 PROOF
ALL OVER 12 YEARS OLD
MacINTYRE'S MELLOW MATURED HIGHLAND WHISKEY
Fifth $3.49

HEIDSIK GIN
Triple Distilled—90 proof. The most popular Gin in Washington
ONLY IN N.B.S. STORES
Fifth $1.19

HEIDSIK STRAIGHT BOURBON
½ pt. 45c pt. 85c
Quart $1.59
100 PROOF

OLD READING BEER, 4 Bottles Contents 29c | ARROW SPECIAL BEER, 3 Bottles Contents 25c
Rock Creek Ginger Ale 3 Bottles Contents 25c

NORTHWEST (Continued)

A. Mostow's Market 4521 Wisconsin Ave.
Penn Wine & Liquor Co. 1709 Pennsylvania Ave.
Pure Food Store, Inc. 5548 Connecticut Ave.
Quality Market 4817 Georgia Ave.
Ritz Wine & Liquor Shop 1120 Connecticut Ave.
Shepherd Park Market 7800 Alaska Ave.
United Cut Price Market 1835 18th St.
University Market 3236 Wisconsin Ave.
Wisconsin Market 4909 Wisconsin Ave.

SOUTHEAST

Maryland Market 1301 Penna. Ave.
Miller's 1403 Good Hope Road
Minnesota Market 2237 Minnesota Ave.
Sher's 102 N. Carolina Ave.
D. Simone 914 8th St.

NORTHEAST

Auerbach's Market & Liquor Store 1311 North Capitol St.
Eckington Liquor Store 113 Florida Ave.
Edgewood Market 2304 4th St.
Kern's Liquor Store 1231 H St.
New York Liquor Store 15th & Maryland Ave.
Sexton-Rhodes Wine & Liquor Co. 647 H St.

SOUTHWEST

Burka's Wine & Liquor Store 401 7th St.
Globe Liquor Store 703 7th St.
Carl Lieberman 217 10th St.
Nathanson's Liquor & Meat Market 1000 4th St.
Solomon's Market 1200 3d St.

EVERY NBS STORE INDIVIDUALLY OWNED AND OPERATED

Sports
State News

The Washington Post

Classified Ads
Comics

WASHINGTON: SATURDAY, NOVEMBER 24, 1934 17

Virginia Lets Milk Control Appeal Die

Case May Be Revived in January; Act Stands Unconstitutional.

Court Term Ends, Leaving Board Stripped of Its Authority.

Richmond, Nov. 23 (AP).—The State Supreme Court of Appeals ended its November term today without receiving a request for rehearing of the decision holding the State milk control act unconstitutional.

Attorney General A. P. Staples, who said the press of other business prevented him from preparing the application for a new hearing, planned to have it ready for consideration at the January term. The Commonwealth has until December 15 to file the petition. Meanwhile the milk control board is without authority to enforce its regulations.

Today Mr. Staples was informed that the highest court in the State of New York had sustained the right of the milk control board in that State to require milk dealers to report prices paid for milk.

Before adjourning today the State Supreme Court refused a writ of mandamus to compel Judge Henry C. Leigh of the Danville Corporation Court to order an election in that city on the question of issuing $2,225,000 of bonds for the construction of a municipal hydro-electric plant in Patrick County.

Judge Leigh had refused to order the election on the grounds that one was held on February 26 in which a proposal to issue bonds for a similar purpose was voted down. He said the code prohibited elections for similar purposes to be held within a year of each other.

Writs of error were granted to Henry Bausell and his son, Bernace, owners of the Lebanon, Va., News, convicted in Wythe County on charges of murdering Eugene Cornett. The father and son were given sentences of 20 and 30 years, respectively.

The Supreme Court ordered the cases removed from Wytheville to Richmond and docketed for the January term.

Shooting Suspect Taken by Surprise

Deputy Nets Him After Another Case is Delayed.

Princess Anne, Md., Nov. 23 (AP).—A Somerset County sheriff's deputy went to Cambridge to testify in one case and came back here with a much-wanted prisoner of his own.

The prisoner was Howard Corbin, colored, who is alleged to have wounded Thelma Dennis, also colored, here in August, 1933.

Deputy Sheriff Charles, summoned to Cambridge as a witness in a case, found when he got there that the case had been postponed. However, while walking on the streets, he saw Corbin. After a hearing here, the prisoner was ordered held for the next session of the grand jury in April.

Garrett County Carries 25% on Relief Rolls

Oakland, Md., Nov. 23 (AP).—Reports in the hands of the Allegany Welfare Board have revealed approximately 25 per cent of Garrett County's entire population is carried on relief rolls.

In Allegany County, approximately 11 per cent of the population is receiving aid. Administrative costs of the board were set at 10 per cent of the total amount allotted for relief work.

Home in Watersville Is Destroyed by Fire

Frederick, Md., Nov. 23 (AP).—Fire of undetermined origin destroyed the 9-room dwelling of Mr. and Mrs. J. Clarence Fleming, at Watersville, early today. Loss was estimated at $4,000.

The Mount Airy Fire Department, headed by Chief Herman S. Beck, was powerless to halt the flames.

Daniels Hit

Society Protests Attitude on Church in Mexico.

Fredericksburg, Va., Nov. 23 (Spl.).—Protest against Mexican anti-religion activity and against the attitude of United States Ambassador Josephus Daniels has been voiced by the Holy Name Society of St. Mary's Catholic Church.

The objection was embodied in a letter sent to Virginia Representatives in Congress and signed by Warwick Koening, president of the local society.

The Rev. Joseph Brennan, pastor of the church here, said yesterday that the society's action is indicative of the Nation-wide Catholic movement against alleged Mexican persecution of religious orders. Mexican propaganda is flooding our country to the effect that the church is waging war against the government," he said, "when, as a matter of fact, the government is persecuting not only the Catholic Church but all churches."

Nice Prepares to Fish

Associated Press Photo.

Harry W. Nice, third Republican to be elected Governor of Maryland in the last 100 years, lost no time in interesting himself in deep-sea fishing trip when he arrived at Miami Wednesday for a post-election vacation. He is shown here with Capt. Fine, who is showing him a big reel.

Virginia's Capitol Square

Trend of Taxation in Commonwealth Is Traced by Tax Commissioner Morrisett; Objections to Levy on Sales Reviewed.

This is the third installment of a factual survey of the government of Virginia, in which department heads are asked to tell what their departments do and why it is necessary.

By Warren A. McNeill,
Associated Press Staff Writer.

Richmond, Va., Nov. 23 (AP).—"What is the trend of taxation in Virginia?" C. H. Morrisett, State tax commissioner, was asked to answer this question; to say whether it had been upward or downward and to give his opinion of the future trend.

More specifically he was asked whether he thought Virginia should adopt a general sales tax, which has been recommended by the Virginia Real Estate Association and discussed by the League of Virginia Municipalities.

"The general history of taxation in Virginia for the past ten years has been one of reductions in rates with few increases," the commissioner replied.

Total State revenues, along with expenditures, have increased, he said, but this has been due largely to a process of equalization and development of new revenue sources and the average citizen who compares his 1926 tax bill with that for 1934 will find he is paying less, in proportion to his possessions and income.

Real estate, although taxed now exclusively by the localities, carries approximately 40 per cent of the total tax burden in Virginia, Mr. Morrisett said, but even so it is taxed more lightly than in any other State, so far as he has been able to ascertain. Moreover, the total assessment on real estate, amounting to more than $27,750,000 in 1926, was reduced to around $25,135,000 in 1932 and the average rate per $100 assessed valuation dropped from $2.45 in the first year mentioned to $2.13 in the latter year.

Tax on Bonds.

He added that the holder of bonds and notes paid a tax of 55 cents per $100 assessed valuation on them in 1926 and now pays 50 cents; the owner of stock in foreign corporations used to pay 50 cents per $100 but now pays nothing, and the man with capital invested in business, who used to pay $1.15 per $100 now is assessed 75 cents.

Those who may pay income taxes are assessed at the same rate but may find their bills higher because the exemption has been lowered.

Another tax which has increased is the gasoline tax, which in the years since 1926 has been raised from 3 to 5 cents, but Mr. Morrisett pointed out that the private motorist was given some compensation last year in the reduction from 70 to 40 cents a hundred pounds of the license tax on his automobile. Moreover, he said, the gasoline tax revenue is held in a specialized fund to be spent exclusively in the interests of those who operate automobiles.

He explained with some detail that changes made by the last General Assembly in the merchants' license tax have for their purpose equalizing its burden rather than increasing the tax and, while some individual levies will be increased, others will be decreased under the new law.

Based on Gross Sales.

The old law, Mr. Morrisett pointed out, was based on purchases while the new one is based on gross sales. A rate reduction was made to compensate for the additional tax which would have been paid on profits obtained by the seller.

He explained: "Under the old law two retailers with stores side by side might sell an article for $1. One of them, operating on a 10 per cent margin of profit, would be taxed on his purchase-cost of 90 cents, while the other, if he was able to buy more cheaply, might pay only on an 80-cent cost."

Both the old and new laws apply the same tax rate up to the first $2,000 taxed and each fixed the rate at 20 cents per hundred for the first $2,000, where purchases or sales ran over that amount. But the old law continued at the 20-cent rate up to $100,000 and then dropped to 10 cents on all purchases above that amount, while the new law imposes a uniform rate of 13 cents on all sales over $2,000.

Future Tax Trend.

The future trend of taxation?

That depends in large measure, Mr. Morrisett said, on the unpredictable matter of relief needs and the policy adopted by the Federal Government in meeting them. Except for relief he sees no necessity for Virginia increasing present taxes or seeking out new ones.

"There is a movement to reduce real estate taxes and substitute a sales tax for them," the commissioner said, "but I still regard the sales tax as a tax of last resort. All the States now having sales taxes are using them to make up large deficits. If Virginia adopts such a tax it will be the first State without a substantial deficit to do so.

"As a substitute for the real estate tax an objection to a sales tax is that since real estate taxation is left entirely to the localities something would have to be done to prevent them from retaining or relevying the tax the sales tax was supposed to replace.

"The suggested method of distributing the sales tax returns only to localities which reduced their real estate taxes correspondingly might work, but some provision probably would have to be made for local taxes to meet emergencies or conditions peculiar to a certain locality and it would be hard to draw the line marking off emergency needs. Then, as conditions improve and real estate comes back, the localities might want the law changed still more to enable them to impose a real estate tax while they still continue to receive money from the State sales tax.

Sales Tax Objection.

"Another serious objection to the sales tax is the law preventing its application to interstate commerce. When goods are sold over a State line neither the selling nor the receiving State can tax them.

"Thus, if Virginia and North Carolina both had sales taxes, a man in Richmond might evade payment by ordering a suit by mail from Raleigh and a man in Raleigh also could avoid both taxes by buying in Virginia. This might not be so serious in the case of a suit but the same principal would apply to hundreds of tons of material for a big construction job in either State. If the tax were higher than the shipping costs, it might be the controlling factor and would enable out-of-State concerns to outbid those within the State and in no case would either State collect a tax.

"A proposal has been made that the Federal law be changed to allow either the State in which the goods are bought or in which they are sold to impose a sales tax, but Congress so far has turned a deaf ear to this proposition."

(In the fourth article of this series, to be published by The Post on Tuesday, Mr. Morrisett tells of the function and operations of the State tax department.)

Federal Agents Push Big Moonshine Drive

Seek to Smash Gang Suspected for Ten Years of Supplying the Capital's Bootleg Trade; Raid Nets Five Men.

Hagerstown, Md., Nov. 23 (Spl.). In a drive to smash a moonshine gang which for ten years has been suspected of supplying bootleg trade in both Washington and Baltimore with thousands of gallons of illicit liquor, Federal agents for a week have been keeping still operators in the Mount Briar and Frog Hollow sections on the jump.

One raid netted five men charged with violating the Federal revenue laws. Those arraigned before U. S. Commissioner D. Angle Wolfinger were John W. Holmes, Melvin Ferguson, Fred Metz, Luther Eaton and Herbert Eaton, alias Metz.

Federal agents became aware that there had been no abatement in the flow of illicit liquor into Washington from Washington County following the raid and kidnaping by a gang of men at the home of Russell Clark Bennett, in the St. James section last spring.

On that occasion, a gang of men, whom local authorities said were later identified as members of the Tri-State gang, of which Robert Mais and Walter Legenza, escaped murderers, were members, swooped down upon the Bennett home, a palatial stone mansion, seized Bennett and one of his helpers, loaded a truck which they had brought with them and a truck belonging to Bennett with liquor, and, taking the two men with them, headed for Washington. At Kensington, the gang released their two captives and disappeared. Neither the liquor nor Bennett's truck ever was recovered.

The day after the raid and kidnaping, Federal agents visited the Bennett home and seized a large quantity of illicit liquor and much equipment used in making it, as well as a large quatity of alcohol in cans.

Local police through fingerprints obtained and checked with the Department of Justice, connected members of the same gang with the cracking of the overnight safe of the Nicodemus National Bank here. The bank officials never revealed the amount of money taken, although it was stated that it was insured.

Some of those known to be connected with the moonshine operations in the Mount Briar and Frog Hollow sections, rendezvous of moonshiners since prohibition, said that operations of scores of 'shiners never have ceased since repeal of the prohibition act, although a market for their product in the smaller cities and towns has been reduced materially.

Moonshiners in this section now are in the height of the apple brandy and applejack season, and the knowledge of these operations is said to have been responsible for the activities of the Federal agents.

U.S. Grand Jury Recesses In Conspiracy Inquiry

Harrisonburg, Va., Nov. 23 (Spl.). The Federal grand jury late today completed its tenth day of inquiry into an alleged conspiracy to violate the United States revenue laws in Franklin County, and recessed for the week-end. The deliberations will be resumed Monday.

Another stream of witnesses poured into the grand jury room today but nothing was divulged from the secret proceedings. It was understood that some of the witnesses corroborated the testimony given yesterday by Tom C. Cundiff, Franklin County resident, who several months ago made the statement in open court at Rocky Mount that he had been paying for protection.

Cundiff is under three-year sentence for assault upon a fellow Franklin County resident. He also faces additional charges of escaping from the Rocky Mount Jail and the assault upon an officer. Mystery surrounds Cundiff's motive for leaving the prison as he notified Federal agents in nearby Bedford County and was returned to Rocky Mount Jail.

A number of witnesses under subpena are remaining here over the week-end while others are making the trip home. Federal agents say the investigation will continue for weeks and that scores of additional witnesses are to be heard.

Old Dominion Apple Demand Drops Sharply

Orchardists Are Declared Better Off Than Coast Growers, However.

Richmond, Va., Nov. 23 (Spl.).—The demand for apples has shown a sharp decline because of a fine crop in Europe. Although Virginia apple growers are receiving lower prices than they expected, the State Department of Agriculture claims that "Old Dominion" orchardists are far better off than Pacific growers.

The Western production was higher than production here with the result that prices there are lower by 10 to 25 cents a bushel. The Pacific crop was also attacked by insects. Although apples from near-by orchards have been hard to move, prices remained exceptionally stable. In apple-producing areas prices have ranged from $1 to $1.35 for good bushel-packed fruit, while Virginia Staymans are bringing $1.15 per bushel basket.

Apples that averaged $3 a barrel last year are bringing $3.25 to $3.65 this season.

Higher prices than these are expected because of an exceptionally shorter crop. Only 717,000 barrels have been marketed by November 3, as compared with 1,515,000 for the same period last year. The total crop is estimated at approximately 72,047,000, compared with 96,445,000 last year.

Normally Virginia exports a large percentage of its crop. The European surplus, however, has offset most of the price advantage gained here.

Rotary Chief on Tour.

Warrenton, Va., Nov. 23 (Spl.).—The Rev. Paul D. Bowden, district governor of the Rotary International, making a tour in this section, visited the Luray Rotary Club today. Yesterday he visited the Rotary clubs of Winchester and Leesburg, and on Wednesday attended the meetings of the Woodstock and Strasburg clubs.

Highway Labor Cut Is Planned In Maryland

Commission Meets With Ritchie; Reduction in Hours Mooted.

Baltimore, Nov. 23 (AP).—State roads officials today conferred with Gov. Ritchie about the commission's financial condition and announced a further lay-off of labor was planned throughout the State as an economy measure.

The conference was called when it was learned the commission has for months been unable to take advantage of discounts offered for early payment of bills, and also is experiencing difficulty in meeting operating expenses.

Details of the proposed lay-off have not been worked out, officials said, but it was explained that a lay-off is normal at this time of the year.

One report said a cut in hours, which it was estimated would equal a 33 per cent wage decrease, would enable the commission to keep a greater number at work.

Cumberland Man Beards a Gobbler With 8-Inch Fringe

Cumberland, Md., Nov. 23 (Spl.). The champion wild turkey of the season was brought in yesterday by George Deaver, a tinworker, who lives on Lexington avenue. It was a gobbler, weighing 22 pounds, with a beard about eight inches long. It was shot on Green Ridge.

Merchant Leaves $40,000.

Waynesboro, Pa., Nov. 23 (Spl.). Charles E. Besore, late of Waynesboro, retired merchant, left an estate of $40,000 in personal property, all of which is bequeathed to his wife and son, according to his will filed for probate in the Franklin County court.

You Simply Can't Win

Persistent Coeds Nail Philosopher Durant in Interview Despite His Struggles and Pleas He Was Undressed.

Montgomery, W. Va., Nov. 23 (Spl.).—Two coeds at New River State College, Annie Knox and Ruth Farrand, will not take "no" for an answer when the third person involved is an author and speaker of note whom they wish to interview. Will Durant, author of "Story of Philosophy," was the third person.

Durant arrived here late, and the coeds had an assignment to interview him for the Collegian, school paper. They were informed at the hotel that Durant was dressing and would not be interviewed.

They pounded on his door. He told them he would see them after the lecture. They insisted the interview had to be at once. He explained that he was not dressed. They maintained that they would wait until he was. Every known excuse was tried, but in the end they got the interview and a smile for their persistency. In the interview, Dr. Durant said he worked on a newspaper once himself.

Presides Over Liquor Investigation

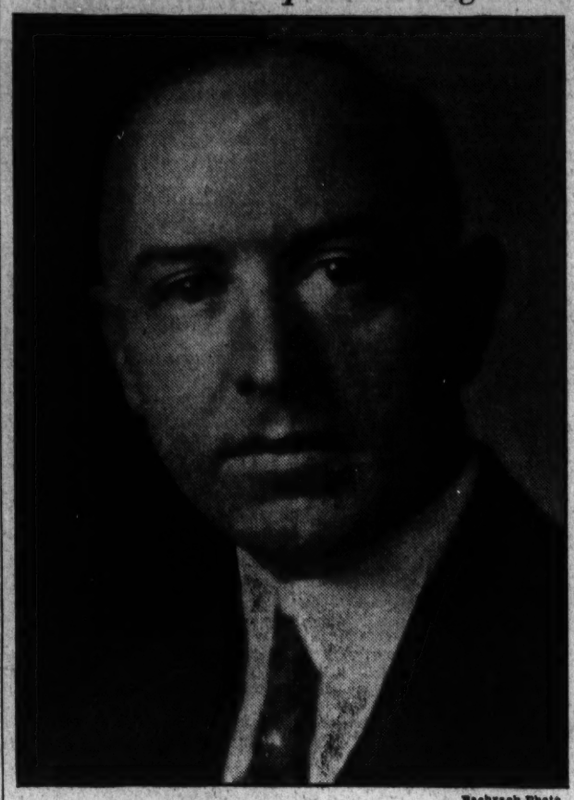

Bachrach Photo.

JUDGE JOHN PAUL,
presiding jurist in the United States Court for the Western District of Virginia, at Harrisonburg, where a grand jury is reported making an extensive investigation into alleged illegal moonshine liquor operations in Franklin County. The utmost secrecy surrounds the investigation.

Along the Tri-State Trail

with

C. B. Carr
Post State Editor

Indian summer began to take it on the chin all along the Tri-State Trail yesterday as a chilly breeze and steadily falling rain reminded one that it really is the time of the time for inclement weather—perhaps we might say winter weather.

And the Weather Bureau predicts much cold weather with week-end. It really looks like those of us who basked in the "would-be-Florida" sunshine last week-end may "hug the heater" tomorrow in an effort to throw off probable freezing weather.

You remember the other day we wrote of the claims that are being made for the title of the youngest great-grandmother or the youngest great-grandfather in the United States? On that occasion, the writer requested that we hear of more young great-grandmothers and great-grandfathers. And so we do, according to the following dispatch from Williamsport, Md.:

"Mrs. Bertha Garrish, of this town, lays claim to being the youngest great-grandmother. She was a great-grandmother at 51, her daughter, Mrs. Grace Zimmerman, a grandmother at 32, and the latter's daughter, Mrs. Walter Mitchell, a mother at 16.

"Mrs. Garrish's mother, Mrs. Elizabeth, was a great-great-grandmother at 75. All five generations reside here!"

And the depression is over in Virginia—that is, if we are to take the number of automobile registrations as an indication of the financial trend of affairs.

Reports of the Virginia Motor Vehicle Commission show that at the beginning of this month automobile registrations in the Old Dominion totaled 30,675 over the same period of 1933.

The honor of voting the oldest and truest Democrat in the State of Maryland is claimed by Princess Anne, Somerset County, Md., without fear of contradiction.

Older people may have voted in the past election than Cassius M. Dashiell, of West Princess Anne Election District, but it is said, that none could have a clearer record than this nestor of Somerset Democracy, who cast his first ballot for Horatio Seymour, defeated for the Presidency of the United States by Ulysses S. Grant in 1868, and for Oden Bowie, for Governor of Maryland, and in the 65 succeeding years has voted a straight Democratic ticket in every election.

Mr. Dashiell, it is reported, has voted for 17 Maryland Governors and a like number of Presidential nominees.

'Broken Homes' Blamed for Evils

Child Delinquency Laid to Bad Environment.

Winchester, Nov. 23 (Spl.).—Delinquency of children was attributed in chief to "broken homes" today by Miss Sara Lantz, field representative of the children's division of the State board of public welfare, during a visit to local welfare headquarters.

Miss Lantz's district includes 23 counties, among them Arlington, Prince William, Fauquier, Clarke, Frederick, Loudoun, Rappanhannock, Page, Shenandoah, Rockingham, Augusta, Albermarle, Orange, Greene, Louisa, Culpeper, Spottsylvania, Stafford, Caroline, King George, Madison and Warren.

Stealing and running away from home constitute the majority of offenses, she said, adding "most of the cases reflect a definite reaction to bad environment." From 75 to 80 children are being received during some months while the number is seldom below 50, it was said. More cases have been brought to light during the depression than formerly, due to a "clean up in social conditions."

LOUIE'S
LIDO
ITALIAN-AMERICAN RESTAURANT
1208 18th St.
The Home of the Italian Dinner
Wine Included
75c and $1.00
Fresh Daily—Ravioli
Best of Sirloin Steak
Home Cooking
Also a la Carte Service
Drinks of All Kinds
STerling 9550

Martin Wins Damage Suit; Gets $8,000

Virginia Student Was Hurt in Crash Near Harrisonburg.

Sought $15,000 Award; Football Days Ended by Injuries.

Harrisonburg, Va., Nov. 23 (Spl.). Harry L. Martin, whose budding, brilliant football career at the University of Virginia was blasted last November when he was injured in an automobile collision 10 miles north of Harrisonburg, was awarded $8,000 damages against Carl Spitzer, of Broadway, by a Rockingham Circuit Court jury late today.

He sued for $15,000. The jury deliberated one hour after listening to evidence and arguments for three days.

Martin suffered a fractured foot and his face was crushed. The plaintiff contended these injuries are permanent and seriously interfere with his activities. Martin was working his way through the university as the agent of a newspaper and a boarding house.

He was returning to the university after spending the week-end at Woodstock visiting friends. The automobile was driven by Miss Irene Ring, of Woodstock. Miss Margaret Piggott, also of Woodstock, was the third occupant of the car. The two young women were also injured and have brought suits against Spitzer.

The plaintiff contended that Spitzer was driving on the wrong side of the road while the defense maintained that Spitzer cut to the left to avoid the Ring machine, which was on the wrong side.

The defense probably will appeal.

Boy Begins Term For Burning Barn

Claimed Act Caused by Threat to 'Bewitch' Him.

Westminster, Md., Nov. 23 (AP).—George Miller, 18-year-old farm boy, today started his four-year term in the Maryland House of Correction for burning the barn of his cousin, Norman Miller.

Judge William H. Forsythe, jr., passed sentence late yesterday. Miller was convicted Tuesday by a jury which heard him repudiate an alleged confession offered by Sheriff Roy Yohn, that the defendant had said he set fire to the barn because of his half-sister's threats to "bewitch" him.

Miller claimed he was not near the scene at the time of the fire and his half-sister, Mrs. Edgar Cronister, testified that she had not threatened him nor ordered him to fire the barn.

Mount Airy Growers Get $20,000 for Vegetables

Mount Airy, Md., Nov. 23 (Spl.). Several hundred growers of vegetables for the Mount Airy Canning Co. this week received approximately $20,000, representing net payments for factory crops grown during 1934.

While this payment is some $5,000 higher than the sum received last year by local growers, officials of the cannery pointed out that it represents a considerable increase, in that the payment this year is computed on a different basis from that previously employed.

72 Pies Are Taken, Boys With Aching 'Tummies' Hunted

Hagerstown, Md., Nov. 23 (Spl.). Local authorities are certain if they can find the gang of youngsters with the greatest stomachaches they will have the thieves who purloined 72 pies from a truck of the Wilkes Bakery today.

The same band is believed to have looted the Fisher store here of 10,000 cigarettes and a large quantity of cigars and sugar.

Concert Is Arranged By Club in Woodstcok

Woodstock, Va., Nov. 23 (Spl.).—Arnold Kvam, 'cellist, of the Peabody Conservatory, Baltimore, and Mrs. Harvey Bowman, soprano, of Luray, will appear before Woodstock's Music Lovers Club in a joint recital at the Reformed Church Monday.

Both Mr. Kvam and Mrs. Bowman will be accompanied by Mrs. F. B. Spiker, of Woodstock.

!

Good morning! Hickok has a pair of braces which not only support trousers, but which also hold down shirts. Hickok also offers ingenuity in belts. In addition to mechanical features, Hickok V-Grip Braces and Belts also reflect important fashion interpretations of the leading designers of men's clothes.

Meyers
MENS SHOP
1331 F STREET

Christmas
SUPER SPECIAL
NO. 3
Roll Fast VELOCIPEDE

$8.50

Very sturdy make, 12 inch heavy 1½ inch tires, ball bearing. Choice of colors.

Use Our Lay Away Plan

Large Assortment of Gifts for the Men and Boys.

Army & Navy Trading Co.
SPORT CENTER
8th & D Sts. . . MEt. 6444

Maryland Rules 8-to-5 Favorite Over Georgetown

300,000 to See Five Major Grid Clashes Today

Soggy Field Seen Aid to Hoyas

Bigger Hilltop Line Will Be Favored; Wide Open Game Promised.

Meglen Gives G. U. Edge in Punting; Maryland Passes Feared.

By Lewis F. Atchison.

GEORGETOWN vs. Maryland. Talked of, written about, debated for years, Washington's dream game becomes a reality this afternoon when the Hilltoppers and Terrapins clash at College Park. The kick-off will be at 2 o'clock.

Resuming relations after a lapse of 27 years Maryland reigns an 8-5 favorite over the Hilltoppers, though the prospect of a muddy field added fresh prospect of an upset victory by Georgetown. The weather forecast predicted colder, cloudy weather but no more rain. The field will be heavy, however, after yesterday's steady downpour.

Two of the youngest coaches ever to direct local college teams, Jack Hagerty, of Georgetown, and Jack Faber, of Maryland, have their respective elevens at razor-edge sharpness for the battle. Both have enjoyed successful campaigns and both have their hearts set on winning today.

Wide-Open Game Seen.

To that end they have equipped their men with every strategic weapon known to the sport. Laterals, reverses, double reverses, forwards, spinners, every play imaginable, will be used by both sides. It will be a battle of wide open football if the footing permits.

Georgetown will outweigh its rival in the line while the backfields will be about even. Maryland, however, has a decided advantage in reserve material. The Terps are particularly well fortfied with capable backs, whereas Georgetown, with Capt. Joe Saverine out because of injuries, has but three experienced men.

oiled down, and pregame indications promise a battle between Maryland's brilliant offensive and Georgetown's study defense. Only one team, Richmond, has been able to score against the Hoyas this season. The two touchdowns that Georgetown yielded in that game were scored on passes. A scoreless tie with New York University and a 9-0 victory over Manhattan stand out as the bright spots of the Hoyas' record.

Maryland Record Better.

Maryland has met sterner opposition than the Hoyas this season. In every game except the 7-0 defeat by Washington and Lee, the Terrapins have distinguished themselves, chiefly by their success on the attack.

Florida and Virginia fell before the Terrapins by overwhelming scores, and V. P. I. felt the sting of the Maryland attack, 15 to 9. Maryland's greatest feat, however, was its losing 16-13 game against Navy in which the Terrapins passed their way to two touchdowns in the final quarter. Last week, Maryland bowed to Indiana, 17-14.

Georgetown is prepared for Maryland's tricky reverse plays on which Bill Guckeyson, Norwood Sothoron, George Sachs and John Gormely handle the ball before driving at the line or skirting the ends. Georgetown is prepared, too, for the deceptive shovel passes engineered behind the line by the Maryland backs, which have puzzled every foe the Old Liners have met this season.

G. U. Punter Best.

In one phase of the game, though, Georgetown is expected to hold a distinct advantage. Joe Meglen's long-distance punting outmatches the capable kicking of Bill Guckeyson, best of the Terrapin booters. If, by virtue of the treacherous footing, the game devolves into a punting duel, Georgetown hopes to keep the Terrapins far back in their own territory, there to await a fumble, or break of any description.

Grid Magnates Hit at Giants

Ban 'Loan' of Heller to N. Y. Team by Pirates.

NEW YORK, Nov. 23 (AP).—Club owners of the National Professional Football League today overruled President Joe Carr and ordered the New York Giants to return Warren Heller, borrowed for the remainder of the season, to the Pittsburgh Pirates.

The Giants had secured Heller from the Pirates, which have completed their schedule, to replace the injured Harry Newman. George Marshall, owner of the Boston Red Skins, protested. Carr upheld the Giants but the club owners, polled by telegraph, dissented.

They held the injury to Newman did not constitute an "emergency" for the Giants and that the only way they could use Heller would to buy him outright. The Pirates wouldn't sell.

The Giants announced that Ed Danowski, Fordham quarter back last year, has recovered from his injuries and will be in Newman's place when the Boston Redskins are met Sunday for the Eastern division title.

Seven Men in Last Tilt for Richmond

New Attendance Mark Seen for W. & M. Game.

Richmond, Va., Nov. 23 (Spl.).—Seven members of the University of Richmond football team will take the field for the last time when the Spiders clash with the William and Mary Indians here Thanksgiving Day. All members of the team have played against the Indians during the last two seasons and, with one loss and one win to their credit, they will be out to take the rubber game of the series.

With the ticket sale well over the 10,000 mark already, indications are that all attendance records for the State will be broken.

Gallaudet Plays Shenandoah In Finale

Loser in Six Games in Row, Blue Has Visions of Scoring Upset.

GALLAUDET'S light but aggressive gridmen close one of the darkest chapters in the school's football history this afternoon at Kendall Green, playing Shenandoah College in the annual homecoming game. The kick-off will be at 2:15, with Gallaudet the underdog.

Trampled in six consecutive games after holding Louisburg to a 6-6 tie in the inaugural, Coach Ted Hughes' men have visions of finishing the campaign with a surprise win over the Virginians. It would be a surprise, for Shenandoah is striving for its fifth victory in six games.

Racy Drake Out.

Bob Montgomery will direct Gallaudet's attack, since Racy Drake is suffering a touch of influenza. He will have Kuglitsch and Akin at halves, and Hoffmeister at full back to work with. Kuglitsch is the best broken field runner of the group, and the team's outstanding scoring threat. Hoffmeister's strong suit is line plunging.

For three members of the team, all linemen, it will be their final game for Gallaudet. Capt. Tex Gamblin, "Loco" Ladner and Cecil Davis.

O'Donnell to Be Back.

Shenandoah scouted the Blue thorough against Bridgewater and Coach Curg Hill's men are familiar with every phase of the attack. Red O'Donnell, star center, who has been out with injuries, will be back at his old post. Sam Amato, his husky understudy, also will play part of the contest.

The visitors hold decisions over Potomac State and Shepherd, two rugged elevens, and another victory today would go far toward erasing memories of the last game with the Kendall Greeners. That was in 1929, when the Hughes aggregation, led by Johnny Ringle, ran up an 8-0 score.

Ringle crossed the goal line nine times that afternoon and added four points after touchdown for 58 points. Gallaudet would be satisfied with half that number today.

Football Games Scheduled Today

Local.

Home Team	Opponent	1933 Score
Gallaudet	Shenandoah	13- 7
Howard	Lincoln	.....
Maryland	Georgetown	.....

East.

Home Team	Opponent	1933 Score
Army	Notre Dame	12-13
Bucknell	Penn State	.....
Columbia	Syracuse	16- 0
Delaware	Wash. Coll.	8- 0
Dickinson	Muhlenberg	0- 7
Duquesne	Catholic U.	.....
Lafayette	Lehigh	34-12
La Salle	Mt. St. Mary's	7- 6
Penn College	Simpson	0-13
P. M. C.	Baltimore	.....
Princeton	Dartmouth	7- 0
Rutgers	Colgate	2-25
St. Anselm	N. Hampsire	.....
St. Vincent	Davis-Elkins	26- 7
Temple	Villanova	0-24
Tufts	Mass. State	13- 0
Juniata	Muskingum	13-27
Waynesburg	Westminster	.....
Westminster	Geneva	0-20
Yale	Harvard	6-12

South.

Home Team	Opponent	1933 Score
Alabama State	Alcorn	.....
Birm.-Southern	Howard (Ala.)	7- 7
Bluefield Inst.	St. Paul	32- 0
Catawba	Cullowhee T.	32- 0
Centenary	Mississippi	7- 6
Centre	Mercer	.....
Florida	Georgia Tech.	7-19
Georgia	Auburn	6-14
Guilford	Elon	13-13
Hamp.-Sydney	Rand. Macon	20-21
Ky. State I. C.	Louis. Mnl.	27- 0
Louisiana Tech.	La. Coll.	0-30
Louisville	Union Coll.	6-19
Marryville	Carson-New.	6-27
Morehouse	Fisk	0- 2
Presbyterian	Wofford	26- 6
Richmond Tchrs.	Bowl. Gr. T.	.....
Roanoke	Haskell	.....
Tulane	Sewanee	26- 0
W. Va. State	No. Car. Coll.	.....
Xavier (N. O.)	Southern U.	13-19

West.

Home Team	Opponent	1933 Score
Akron	Mt. Union	38- 0
Augustant (Ill.)	Carthage	35- 0
Chicago	Illinois	0- 7
Drake	Creighton	6- 0
Grinnell	Cornell Coll.	.....
Hillsdale	Adrian	6- 6
Jas. Millikin	Bradley	7- 7
Kansas	Mich. State	.....
Kansas State	Iowa State	7- 0
Marquette	Detroit	6-23
Michigan	Northwestern	13- 0
Nebraska	Missouri	26- 0
Ohio State	Iowa	.....
Ohio Wesleran	Ohio Univ.	13-12
Purdue	Indiana	19- 3
Rockhurst	Wm. Jewell	27- 6
St. Benedict	Cepello	27- 7
Southwestern	Ft. Hays T.	15-12
Toledo	Case	.....
Western Reserve	Oberlin	13- 0
Wisconsin	Minnesota	3- 0
Wooster	Heidelberg	19- 0

Southwest.

Home Team	Opponent	1933 Score
Baylor	So. Meth.	7- 7
Oklahoma A. & M.	Oklahoma	13- 0
Rice	Texas Chris.	3-24
Sam Houston	Wiley	0-45

Far West.

Home Team	Opponent	1933 Score
California	Stanford	3- 7
Gonzaga	Willamette	.....
Occidental	Pomona	3-16
U. C. L. A.	Oregon State	.....
Washington	Wash. State	6-17
Whittier	Redlands	0- 0

Bears Play Heights.

The Mulhall Bears will play Congress Heights on the Fairlawn field at 3 p. m. tomorrow.

Among Notre Dame's Worries

Associated Press Photo.

JACK BUCKLER, versatile star of the West Point back field, an all-American half back in 1933, who will draw the major attention of the Notre Dame defense today at Yankee Stadium, New York.

Only Two Games In Virginia Today

Chesapeake Title at Stake in One of Contests.

Richmond, Va., Nov. 23 (AP).—With the Chesapeake conference championship at stake, Hampden-Sydney and Randolph-Macon will meet at Hampden-Sydney tomorrow in the feature engagement of the two-game old Dominion football menu.

Neither team has enjoyed any outstanding measure of success but both have shown improvement with the waning days of the season.

Roanoke's Maroons, attempting to end an up-and-down season with a victory, will tackle Haskell's invaders at Salem.

3d Unbeaten Year Is Aim of Terrors

Mt. St. Mary's, Georgetown Only Hurdles Left.

Westminster, Md., Nov. 23 (Spl.). Two hurdles remain, and if the Terrors of Western Maryland College can take them, another undefeated season will be chalked up to the credit of Dick Harlow, head coach of football at this little institution. A 1934 undefeated season would give Harlow three undefeated seasons in nine years of coaching here.

These hurdles are Mount St. Mary's College, in the homecoming game here Thursday, Thanksgiving Day, and Georgetown University, in the Baltimore Stadium the following Saturday.

Babe Didrikson Loses Golf Semifinal, 6 and 5

Fort Worth, Tex., Nov. 23 (AP).—Miss Mildred (Babe) Didrikson, of Dallas, 1932 Olympic star and tournament medalist, was eliminated, 6 and 5, in the semifinals of the Fort Worth Women's Invitation Golf Tournament today by Miss Dean Van Landingham, of Charlotte, N. C.

Miss Didrikson's wood game went bad and she also had several three-putt greens, taking a 48 on the first nine. It was her highest score since the start of the tournament.

Alabama '35 Schedule Reveals G. W. U. Game

University, Ala., Nov. 23 (AP).—Coach Frank Thomas today announced a nine-game schedule for the 1935 University of Alabama eleven, with George Washington replacing Sewanee as the only change from the 1934 card. The Crimson Tide will play in Washington October 5. Clemson will again be the homecoming day opponent in a game here November 9.

Add Losing Teams: Won 12 in 12 Years

Bethany, W. Va., Nov. 23 (Spl.).—Bethany College, once a football power in the State, is now in a position to claim distinction as a loser.

In the last 12 years Bethany has won only 12 games, tied ten and lost 70. Until its victory over Fairmont State Teachers in its final game of this season, it had not won a game since October 31, 1931, when it also defeated Fairmont.

38,000 Fans See U. S. Nine Win, 6-2

Gehrig Is Leader in Attack With Two Doubles.

Nagoya, Japan, Nov. 23 (AP).—A holiday crowd of 38,000 celebrating Japan's Thanksgiving, or harvest festival, today saw America's barnstorming baseball team pound out a 6-to-2 victory over the Nippon All-Stars.

A pair of doubles by Lou Gehrig led the visitors' 13-hit attack on two Japanese hurlers:

Nippon Stars	000	002	000—2 7 1
Americans	102	010	20x—6 13 0

Takeda, Hamazaki and Ihara, Kuji; Gomez and Hayes.

Referee, Judge Suspended in New York

Action Follows Row Over Jackson Bout Verdict; 'Favor' Charged.

NEW YORK, Nov. 23 (AP).—Indefinite suspension of Harold Barnes, a judge, and Danny Ridge, referee, was announced by the New York State Athletic Commission today. The suspension comes as an aftermath of the controversy that has raged since their votes gave Young Peter Jackson, California Negro lightweight, the decision over Sammy Fuller, of Boston, in a ten-round bout in Madison Square Garden last Friday night.

The commissioners, Gen. John J. Phelan, Bill Brown and D. Walker Wear, refused to discuss the matter further than to say the suspensions "were for the best interests of boxing," and to announce that in the future any judge or referee who makes "an obvious mistake, whether honest or otherwise, will be discharged."

Brown, militant member of the commission, suggested at Tuesday's meeting that referees and judges "may be doing busines with the gamblers," and said he "thought they did on the Jackson decision."

"Someone," he said, "got a favor there."

Admit Fuller Won.

Barnes and Ridge since admitted they believed Fuller won the fight, as did all the ringside critics and the commission members. They both charged that the commission system of scoring froced them to give a decision that did not agree with their better judgment.

Jackson was knocked down three times by Fuller in the fight that aroused al the controversy, but was awarded the match on the basis of ring generalship and aggressiveness as Barnes and Ridge scored. Judge Abe Goldberg voted for Fuller. Jackson, who was beaten by Tony Falco, of Philadelphia, in his debut here, was a 3-to-1 favorite over Fuller.

Middies to Idle Today Staff Sees Army Play

Annapolis, Nov. 23 (AP).—While the Navy football players are enjoying a rest tomorrow from practice for the Army-Navy game, the Navy coaching staff will attend the Army-Notre Dame football game in New York.

The clerical force at the office of the Navy Athletic Association has mailed out about 23,000 Army-Navy game tickets to midshipmen and members of the association. It is now working on the remaining 11,000 allocated the Navy, to be distributed among purchasers who are not members of the association.

Landon Checks Rally, Trims Friends

Marches From Midfield in Second Quarter for 6-to-0 Victory.

LANDON PREP sloshed to a 6-to-0 victory over Friends School yesterday afternoon on Landon Field, holding the Quakers for four downs on the 1-foot line in the last period. The game, played on a flooded field, marked a renewal of the rivalry between the schools after a lapse of five years.

The winning touchdown came in the second quarter after Landon had marched from midfield to the 4-yard line from which point Bill Stallings, big, battering full back, ripped through for the score.

Jack Barr, Friends quarterback, threw an early scare into the ranks of the Landon rooters by taking the opening kick-off and running 45 yards to the Landon 40-yard line before being hauled down. The Quakers continued down the field to the 25-yard line, but were held for downs.

Touchdown March.

Early in the second quarter, Landon started its touchdown march, with Stallings, Lamar Brown and John Paul Randall advancing the ball in short drives. Stallings made a first down on the Friends 4-yard line but was held for no gain on the next two plays. Brown was stopped without a gain and then Stalling hit his own right tackle, cut back and slipped over for the touchdown.

After an exchange of kicks in the last quarter, the Quaker proteges of Coach Bob Lyle opened up a 70-yard march, with Roger Davis and Barr doing most of the ball-carrying. A 20-yard run by Bob Perkins nearly tied the score, but the runner was hauled down on the 1-foot line.

Barr Tossed Back.

On the next play, Stallings and Vernon West, Landon tackle, threw Barr back a yard. On the next Brown and J. Fisher stopped Perkins and then threw Barr for a 5-yard loss. Barr was held for no gain on fourth down by Bob Case, left guard, and Randall punted well out of danger. His lusty kicking with a heavy ball was one of the features of the game.

Landon.	Position.	Friends.
Nicholson	L.E.	R.Smith
Sherley	L.T.	Cochran
Case	L.G.	Russell
Jordan	Center	May
Fisher	R.G.	Gwynn
West	R.T.	Speare
Boss	R.E.	Wanan
Brown	Q.B.	Barr
Sands	L.H.	J.Smith
Randall	R.H.	Busby
Stallings	F.B.	Davis

Landon	0	6	0	0	6
Friends	0	0	0	0	0

Touchdown—Stallings. Substitutions—(Friends) Perkins for Davis, Kirby for Cochrane. Referee—J. Mitchell (Gonzaga). Umpire—T. Farrell (Holy Cross). Head lineman—Daly. Time of periods—Ten minutes.

Post Mortems . . .

There is a possibility that Bill Cummings, Indianapolis automobile racing star, may join the ranks of the Indianapolis Speedway winners who never have held the National championship . . . the addition of a 200-mile national championship classic in Los Angeles December 16 jeopardizes his claim to the 1934 title . . . because the winner of that race will receive 240 points . . . and since Mauri Rose, second at Indianapolis, will enter the race with 530 points, he may gain enough credits to top Cummings' 640 . . . should Cummings finish back of tenth place and Rose as good as fifth, Rose would be the new champion . . . the Army has had eleven men scouting Notre Dame all season . . . Lute Boone, who is owner, president, manager and player on the Crookston, Minn., Northern League team, has been relected Northern League president . . . not only that, he has played every position on the Crookston team . . . starting out as a third baseman, and at various times filling every other position . . . Miss Anne Murphy, a student at the National Catholic Service School, is a sister of John Murphy, the Yankee pitcher . . . and, just 25 years ago today: Al Kaufman, a California heavyweight, challenged Jim Jeffries to fight from 6 to 20 rounds within 90 days—winner take all . . . Jeff, who already had signed to battle Jack Johnson for the heavyweight title, declined the bout.

CUMMINGS.

Army-Irish Tilt East's Feature

80,000 Fans Expected at Yankee Stadium; Odds About Even.

Harvard Opposes Yale; Rice, Stanford Face Tough Rivals.

ON five widely scattered stages, with traditional rivalry and glittering pageantry for a background, one of the most dramatic of all college football seasons promises to unfold another rapid-fire sequence of exciting episodes today, according to the Associated Press.

All-America aspirations of the main actors in the cast of the gridiron's big show, as well as championship hopes and Rose Bowl ambitions, will be at stake as the spotlight is turned on such outstanding football productions as Harvard-Yale at New Haven, Army-Notre Dame at New York's Yankee Stadium, Minnesota-Wisconsin at Madison, Rice-Texas Christian at Houston and California-Stanford at Berkeley.

Capacity at New York.

Close to 300,000 fans will contribute nearly $1,000,000 to the gate receipts of these five spectacles, with a capacity turnout of 80,000 anticipated for the battle between West Point's Cadets and the Fighting Irish, 60,000 expected for the climax of the ancient Big Three rivalry in the Yale Bowl, and 75,000, largest crowd of the Pacific Coast season, likely to witness the annual California "big game." There will be a sell-out crowd of 38,000 at Madison and 14,000 at Houston.

The race for national championship honors will focus interest mainly on the performances of Minnesota, Stanford and Rice, all three unbeaten and all three headed for major section titles on the crest of tremendous scoring waves. Two of their principal rivals for ranking positions in the national list, Alabama and Pittsburgh, are idle until next week, but two others, Ohio State and Colgate, figure to keep their feet under the table for further argument.

Meets Final Test.

Minnesota's Juggernaut meets its final test against a much-improved Wisconsin eleven that upset Illinois last week, but it will be nothing short of a miracle if the Badgers can produce the stuff to slow down the galloping Gophers, much less stop them. Minnesota still eyes the Rose Bowl hopefully but whether Big Ten restrictions can or can not be lifted for a post-season trip to Pasadena, Bernie Bierman's powerhouse seems certain to finish with a perfect record and a first-rate claim to the No. 1 ranking position.

Stanford, likewise, will find its reputation challenged by a determined pack of California Bears, but here again the changes are slim that much can be done about checking Grayson, Moscrip & Co. The unbeaten Indians can take no undue chances, but their path to Pasadena for the New Year's Day classic appears to include few thorns among the rose.

Rice Highly Favored.

Rice, with an attack led by one of the country's outstanding backs in Bill Wallace, is an equally strong choice over the rugged Texas Christian outfit. The Owls have romped over all opposition since being tied early in October by Louisiana State and figure to be strong candidates for post-season fray in the "Sugar Bowl" game at New Orleans if not for the Rose Bowl.

Yale's gallant "Iron Men," the same eleven sturdy sons of old Eli who knocked Princeton from the unbeaten class a week ago, will start as somewhat pronounced favorites over Harvard. The Blue has a definite edge on the offense, with an aerial attack featuring Jerry Roscoe and Larry Kelley, but the Crimson has a splendidly coached line and a fleet set of backs for defensive measures as well as ball-carrying threats. Past performances mean no more in this game than they did in the Yale-Princeton contest. The Blue can not claim the Big-Three championship until it outscores the Crimson.

Dog Fight Promised.

Notre Dame and Army promise one of their characteristic "dog fights" for the benefit of the season's biggest Eastern crowd, with the Corps of Cadets rivaling the unofficial alumni of Notre Dame in noise-making.

The "Fighting Irish" have had an in-and-out campaign, but they have a habit of rising to their best against the Soldiers. They upset Army last years after trailing, 12-0, at half-time. They have greater power and stronger reserves, but their attack will have to click to beat this sharp-hitting, resourceful Cadet team.

It's a tough game to pick, with both teams in shape and Army's Jack Buckler, an outstanding triple threat, matching the driving force in Notre Dame's back field. It looks like Army, but anything can happen.

Syracuse Is Choice.

Syracuse, despite its heart-breaking loss to Colgate last week, gets the call over Columbia's Lions, still going strong despite the loss of Rose Bowl Al Barabas. The Orange from Upstate looks to have too

Continued on Page 19, Column 8.

the Major's notes

CHRIS:

Take it from an expert, Major, Gift Shopping scientifically consists of merely going where large groups of nationally reputable brands of fine merchandise are sold in correct colors and sizes . . .

MAJOR ROYAL:

. . . Hm! That sounds suspiciously like THE PALAIS ROYAL MEN'S SHOP. Y'know they've a most complete and varied assortment of style-right, price-right men's needs.

The Palais Royal New Men's Shop Specializes in **Nationally Advertised** Men's Wear—Note:—

Stein-Bloch and Highgate Clothes
Featuring exclusive fabrics and de luxe tailoring. Highgate, for the university man. Styled in the university manner.

Mallory Cravenetted Hats
Headgear that rain can't injure. Moulded according to the mode. New colors, new shapes, but not a freakish note in the collection.

Fownes Gloves
The name has become synonymous for the best. Complete leathers, sizes and colors. Button thru or slip-on models.

Duofold Underwear
Union suits or two-piece garments. Wools and part wools.

Arrow Shirts
In all collar styles, and accenting the new form-fitting MITOGA line. Style-right shirts that fit like a charm.

B. V. D. Pajamas
Three pair for your favorite . . . for Christmas . . . 'nuff said. How about giving them to yourself?

Pioneer Suspenders and Garters
1935 models in new gift packages! A dual gift . . . since the package is an ash tray, cigarette case or things like that.

Hickok Belts and Buckles
We don't know who started the gift package idea, but Hickok puts it over in a big way.

Knothe Jewelry Sets
Makes the dual package a great idea. Clips, collar pins and buckles. All contained in a gadget.

Paris Suspenders and Garters
As dependable as Sterling on silver. New ideas that make practical gifts. Many sets of braces and garters in ensemble.

Interwoven Hosiery
Style ideas gathered from fashion sources abroad, and coupled with fine American quality. Exclusive patterns.

Swank Jewelry
You'll want more than you can afford to buy, they're that smart. Give them to the man who's hard to please.

McGregor Sportswear
Sweaters, windbreakers, leather jackets, polo shirts . . . but not in the ordinary sense . . . these are sportsman styled and tested.

Arrow Ties, Handkerchiefs and Underwear
Things you've seen in Saturday Evening Post, Esquire and a hundred other smart publications. We've got 'em.

B. V. D. Underwear
"Next to yourself you like" . . . you know the answer. Here's new developments in a line that's been a favorite for generations.

All the above authenticated correct in fashion and fabric by

Major Royal AT THE
PALAIS ROYAL
NEW MEN'S SHOP

Coucci Rides Soon Over, Favorite, to Length Victory in Mud in Bowie Feature

Lynx Eye 2d After Late Spurt

Cora Kay Pays $81.70 in First Race Before Crowd of 8,000.

By Walter Haight.

SILVIO COUCCI, the young man who seems headed for the 1934 jockey championship, gave a demonstration of his art in the rain at nearby Bowie yesterday. Entrusted with the task of winning with the Greentree Stable's Soon Over, the public choice, Coucci made good to the satisfaction of all concerned. By a length margin, Soon Over greeted the judges, with Lynx Eye second and five lengths in front of Moralist.

Despite the gray and crying skies, a crowd of 8,000 was out to see the sport, and both longshot and favorite players had their innings. The track became slower as the rain increased and the feature, an all-age event named "The Thomas Greene," was run in the mediocre time of 1:46.

Stand Pat Off Fast.

Stand Pat, the long price of the field, was in front for a brief interval following the start of the mile and 70 yards trip. However, Coucci soon hustled Soon Over into command and it was all over but the shouting. Stand Pat faded from the picture on the far turn and Lynx Eye came through on the rail menacingly. But Coucci went right along with his knitting and coasted to the wire a length to the good.

Albert Robertson, who had the mount on his father's horse, Lynx Eye, must have dreamed a foul, for he climbed the stairs to tell something to the stewards. Whatever it was it made no difference, for the "Official" sign was soon displayed and the $3.90 pay-off on the winner began.

Pays $81.70 Mutuel.

A pair of juveniles never in a race before ran first and second in the day's opening sprint and made the odds board sag with numbers. Cora Kay, ridden by Bobby Merritt, was the winner at an $81.70 mutuel, with High Chair, a 34-1 shot, second and Italian Harry third. The two unknowns fought it out from start to finish in a thrilling drive.

West Main, a paddock good thing, was played and played and came through with a winning effort in the second race. In a blanket finish, West Main held on to take a neck decision from Herowin, with Smooth Cross third. Knight of Old, the favorite, ran a poor race after a good start and finished far back. West Main was a $5 mutuel.

Rides First Winner.

Little Freddie Faust rode the first winner of his short racing career in the third when he brought Dominus, of the Christmas entry to the wire a half-length in advance of Mintmagi, a field horse. Had Dominus been entered alone a pay-off of about $40 might have been registered. However, the winner was coupled with Gay Party and thus drew the bulk of the play. The pay-off was $4.50. Irish Vote won the show award by a nose over Modern Ace.

Don Meade brought the favored Ariel Cross straight home as the rain fell during the fourth race. Meade broke his charge on top and was never headed, winning from Boston Brook by 2½ lengths. Bit o' Shade was a close third horse. Ariel Cross was odds-on at a $3.30 mutuel.

Idle Flirt brought the longshot players to their feet after the sixth by paying a $35.10 mutuel in a field of eight. Blind Brook and Tight Wad completed the money group.

Coucci made it a double in the seventh with Kozak. Chatterdoo was second and Black Falcon third.

American Horse Victor.

Lingfield, England, Nov. 23 (AP).—J. H. (Jock) Whitney's Royal Ransom, running at the odds of 1 to 3, today won the Crowhurst all-aged hurdle race over a 2-mile course by three lengths from G. H. Evans' Transleton, a 100-to-8 shot, and 11 others.

Epsom Downs Entries.

(Associated Press.)

FIRST RACE—Five and one-half furlongs: purse, $600; claiming; for 3-year-olds and upward.

1 Nyack	109	10	*Miss Wynona	108
2 Karonite	109	11	*Fayette Price	111
3 *Monastic	104	12	Forget Not	109
4 *Sue Terry	108	13	Gulicer	113
5 Shilly Shally	116	14	Hot Shot	109
6 *Tomberau	107	15	Jacobs Ladder	112
7 Game	109	16	*Cicero	104
8 Well Built	109	17	Merrowech	109
9 *Proven	104	18	Clic	116

SECOND RACE—Five and one-half furlongs; purse, $600; claiming; for 2-year-olds.

1 Maddening	111	10	*Odd Blue	98
2 *Scr'bled Eggs	110	11	Templeton	114
3 Ohifally	114	12	*Barney Allis	109
4 *True Buck	102	13	Willis T.	110
5 Rose Leonardo	104	14	Mars Phalina	111
6 *Profitable	98	15	Brilliant Pal	116
7 Fairyglen	108	16	*Ginola's Bud	103
8 *Lovito	106	17	*Jack Cheeney	113
9 Husk O'Hare	103	18	Dark Woman	104

THIRD RACE—Five furlongs; purse, $700; claiming; for 3-year-olds and upward.

1 Dornoch	118	8	Friend John	108
2 *Flashing Thru	105	9	*Chatterfol	105
3 Salut d'Amour	105	10	*Clairemont	103
4 Glynson	110	11	By Product	115
5 Htr Bofo	110	12	Dark Champion	107
6 Peggy J	110	13	*Zorana	102
7 *Spoilt Beauty	105			

FOURTH RACE—Five and one-half furlongs; purse, $1,000; the Jim Houston Handicap; for 2-year-olds and upward.

1 My Dandy	112	8	Richloride	97
2 Rip Van Wkle	111	9	*Reservist	112
3 *Indian Salute	113	10	Pot Au Brooms	114
4 Cotton Club	97	10	Strideaway	108
5 Kosh's Pride	114	12	Prince Fox	100
6 *Chance Line	110	13	Amazing	105
7 General Forth	116			

†Mrs. R. Pollard entry.

SIXTH RACE—One mile; purse, $700; claiming; for 3-year-olds and upward.

1 *Mynah	103	8	Hatchute	108
2 *Omareen	102	9	Sallie W'land	103
3 Little Joyce	101	10	*John Mill	102
4 Playful Martha	105	11	Breezing Along	108
5 *Friar Mark	112	12	*Amer. Queen	103
6 Wayward Lad	111	13	Prairie Goal	107
7 *Plumsee	103			

SEVENTH RACE—One and three-sixteenths miles; purse, $700; claiming; for 3-year-olds and upward.

1 Jodhpur	112	14	Bow Crass	101
2 Comstockery	108	15	Englewood	108
3 Len Welker	109	16	Demister	109

EIGHTH RACE—One and one-eighth miles; purse, $800; claiming; for 3-year-olds and upward.

1 The Singer	110	7	White Legs	109
2 The Break	110	8	Come On	114
3 *Flat Rock	103	9	*Rahadur	105
4 The Potter	105	10	*Amuray	88
5 Ida Walker	109	11	Patchcove	107
6 *Trinkatie	97			

*Apprentice allowance claimed.
Weather, clear; track, fast.

Chart of Bowie Races

Friday, November 23, 1934.

(Copyright, 1934, by Daily Racing Form Publishing Co.)

WEATHER, CLOUDY; TRACK, FAST.

FIRST RACE—Five and one-half furlongs. Purse, $800. The Combination. For 2-year-old maidens foaled in Maryland. Start good from gates. Won driving; place, same. Went to post at 1:13. Off at 1:22. Winner, J. White's b. f. (2), by Mayan—Bountiful. Trained by L. M. Carver. Value to winner, $625; second, $100; third, $50; fourth, $25. Time, 0:24 2-5, 0:50 2-5, 1:03 2-5, 1:10 2-5.

Horses	Wgt.	Post	St.	¼	½	¾	Str.	Fin.	Jockeys	Straight
CORA KAY	102	1	4	1½	1½	1½	2¹	1ns	Merritt	$38.85
HIGH CHAIR	105	5	3	2½	2²	2½	2½	2½	S. Renick	34.95
ITALIAN HARRY	105	6	6	4²	3²	3½	3½	Reid		15.80
PEKIN	105	4	8	9	9	4½	4¹	G. Watson		6.45
ROCK SPRAY	104	3	2	3½	5½	6²	5²	Coucci		1.25
DEMUR	102	9	5	5²	7²	5½	6²	J. Renick		8.85
HAPPY TOM	108½	7	1	5½	4²	7²	7²	Balaski		10.70
BOCOORD	105	2	7	8½	8½	8½	8½	Meade		2.40
RAPIDUP	106½	8	9	7½	6½	9	9	Davis		193.40

Two-dollar mutuels paid—CORA KAY, $81.70, $40.30, $15.00; HIGH CHAIR, $38.10, $10.50; ITALIAN HARRY, $8.90.

CORA KAY, hard ridden during the opening furlong to gain a brief lead, came again after losing command midway of the home stretch, and outlasted HIGH CHAIR approaching the finish. HIGH CHAIR forced a steady pace while racing abreast of the winner, but hung after taking a slight lead during the closing furlong. ITALIAN HARRY went prominently from the beginning, and made up ground slowly nearing the end. PEKIN closed stoutly from a slow beginning. ROCK SPRAY was away nicely, but lacked speed to stay with the leaders after the opening furlong. BOOCORD swerved after breaking and then could not enter contention.

SECOND RACE—Six furlongs. Purse, $600; claiming. For 3-year-olds and upward. Start good from gates. Won driving; place, same. Went to post at 1:50. Off at 1:53. Winner, Ascot Stable's b. g. (4), by Westwick—Mantle. Trained by J. Hogan. Value to winner, $435; second, $100; third, $50; fourth, $15. Time, 0:23 3-5, 0:48 2-5, 1:14.

Horses	Wgt.	Post	St.	¼	½	¾	Str.	Fin.	Jockeys	Straight
WEST MAIN	111	12	6	3½	1½	1¹	1ns	Seabo		$1.80
HEROWIN	111	5	9	8²	8²	2½	2²	R. Watson		31.30
SMOOTH CROSSING	114	1	6	4²	5²	6²	3ns	Coucci		7.15
SMUGGLED IN	111	10	1	7²	5½	4½	4²	Young		*6.80
KNIGHT OF OLD	106	2	3	2½	3²	3½	5²	Reid		2.70
GLENDYE	108	8	4	1½	2½	5²	6²	S. Renick		*
PRETTY WISE	111	7	10	10¹	10²	9¹	7ns	Haines		67.40
LIBERTY OAK	114	4	5	6¹	7½	7¹	8½	Robertson		26.70
BAKERS DOZEN	108	9	7	3²	4½	8²	9²	Meade		37.70
SQUEEZE OUT	106½	6	12	11½	11²	10½	10¹	Kurtsinger		63.85
LITTLE BROTHER	107	11	11	12	12	12	11²	C. Smith		*
FRENCH KNIGHT	111	3	2	9²	9½	11²	12	Burrill		34.65

*Field.

Two-dollar mutuels paid—WEST MAIN, $5.00, $5.30, $3.70; HEROWIN, $16.80, $8.20; SMOOTH CROSSING, $4.10.

WEST MAIN, kept in the first flight in the early stages, took command midway of the turn, but had to be ridden out approaching the finish after moving into a clear lead. HEROWIN bettered his position stoutly while coming wide in the last half-mile, and closed resolutely. SMOOTH CROSSING, in close quarters when rounding the turn, finished gamely when securing racing room. SMUGGLED IN, forced to race wide after dropping back after the start, was racing willingly nearing the finish. KNIGHT OF OLD was strongly handled to maintain a forward position, but weakened during the final drive. GLENDYE fell back steadily after five furlongs. PRETTY WISE closed strong in the late stages. BAKERS DOZEN stopped.

THIRD RACE—One and one-sixteenth miles. Purse, $600; claiming. For 3-year-olds and upward. Start poor from gates. Won driving; place, same. Went to post at 2:27. Off at 2:28½. Winner, Mrs. B. F. Christmas' b. g. (4), by Stimulus—Gravitate. Trained by B. F. Christmas. Value to winner, $435; second, $100; third, $50; fourth, $15. Time, 0:24 3-5, 0:50 2-5, 1:17 2-5, 1:44 3-5, 1:52 2-5.

Horses	Wgt.	Post	St.	¼	½	¾	Str.	Fin.	Jockeys	Straight
DOMINUS	109	12	6	2¹	2¹	1½	1½	1½	Faust	*$4.50
MINTMAGI	105	11	4	1h	3¹	3¹	2h	½	C. Smith	*$3.70
IRISH VOTE	105	5	10	10²	10²	10²	6²	3ns	G. Watson	18.85
MODERN ACE	114	9	8	8h	9½	9²	4½	4½	R. Watson	3.05
GAY PARTY	109	3	3	6½	6½	6½	5²	5½	Reid	*
ASZULIKIT	109	6	9	9½	8½	8¹	8½	6½	S. Renick	74.35
BLONDINO	110	1	2	4½	4h	7h	7½	7½	Meade	13.00
B. OF KILLIECR'KIE	109	2	1	5¹	5h	4¹	3¹	8²	Fallon	10.00
BRINY DEEP	110	4	5	2ns	1h	2¹	9²	9¹	O'Malley	12.25
NIGGERTOE	107	11	7	7½	7½	8h	10²	10²	Davis	17.85
KILMANOND	105	8	12	11²	11²	11²	11²	11¹⁰	Lynch	50.45
WAR GENERAL	114	7	11	12	12	12	12	12	Madeley	*

†Miss B. J. Christmas-Mrs. B. F. Christmas entry. *Field.

Two-dollar mutuels paid—DOMINUS (entry), $4.50, $3.20, $2.70; MINT MAGI (*field), $29.30, $11.60; IRISH VOTE, $6.20.

DOMINUS, a keen factor from the beginning, and following on the outside, assumed command midway of the final turn, then was under strong pressure until the end. MINT MAGI, unable to hold a brief early lead, remained close up, and then finished with good energy in the closing drive. IRISH VOTE, far back for the first six furlongs, slipped through on the inside during the stretch run and finished full of run. MODERN ACE, slugish in the early racing, finished with a belated rush. GAY PARTY, away well and steadied along early, failed to rally when hard ridden. ASZULIKIT gained slowly nearing the end. BLONDINO weakened in the last half-mile. BATTLE OF KILLIECRANKIE stopped in the last five-sixteenths. BRINY DEEP had speed for a half-mile.

FOURTH RACE—Six furlongs. Purse, $1,000; allowances. The White Parade. For 2-year-olds. Start good from gates. Won eased up; place, driving. Went to post at 2:57. Off at 3:01½. Winner, G. H. Bostwick's br. g. (2), by Ariel—Cross Village. Trained by J. P. Smith. Value to winner, $700; second, $150; third, $100; fourth, $50. Time, 0:23 2-5, 0:47 3-5, 1:13 4-5.

Horses	Wgt.	Post	St.	¼	½	¾	Str.	Fin.	Jockeys	Straight
ARIEL CROSS	114	6	8	8	7½	6²	1½	1¹	Meade	$3.30
BOSTON BROOK	113	3	7	4	2²	2h	2²	2ns	Tipton	18.15
BIT O' SHADE	110	7	6	5½	5²	4²	3h	S. Renick		9.35
PANTOUFLE	107	10	8	4¹	3h	3½	4²	Rosengarten		†11.10
OFFICIAL	110	5	3	3h	4²	8½	5¹	O'Malley		18.80
STAVKA	110	8	9	8h	7½	8½	6½	Kacala		27.75
SABLIN	110	1	10	10	10	7½	7½	Coucci		23.45
PUNDIT	110	4	7	9²	9²	9²	8¹	Robertson		†
CORINNE DAILEY	113	6	5	7²	6½	8²	9²	Merritt		7.30
MASTER TIME	110	3	2	6½	8h	10	10	Seabo		131.45

†C. V. Whitney entry.

Two-dollar mutuels paid—ARIEL CROSS, $3.30, $3.20, $2.70; BOSTON BROOK, $7.70, $4.80; BIT O' SHADE, $3.60.

ARIEL CROSS went into an early lead without effort, was rated until reaching the home stretch, drew clear, and was being eased up at the end. BOSTON BROOK forced the running from the beginning, and held on well to outstay BIT O' SHADE. Latter bettered her position gradually, and would have been second in a few more strides. PANTOUFLE was hard ridden while close up. She weakened during the closing furlong. OFFICIAL fell back steadily after the first half-mile, and finished wide. STAVKA was never a factor. PUNDIT could not reach contention. CORINNE DAILEY was held safe.

FIFTH RACE—One mile and seventy yards. Purse, $1,000; allowances. For all ages. Start good from gates. Won driving; place, same. Went to post at 3:27. Off at 3:31. Winner, Greentree Stable's ch. c. (3), by Buchan—Fleeting Dame. Trained by W. Brennan. Value to winner, $700; second, $150; third, $100; fourth, $50. Time, 0:24 1-5, 0:49, 1:14, 1:40 3-5, 1:46.

Horses	Wgt.	Post	St.	¼	½	¾	Str.	Fin.	Jockeys	Straight
SOON OVER	105	5	4	1½	1½	1½	1½	1¹	Coucci	$0.95
LYNX EYE	110	2	2	5²	4²	2²	2²	2ns	Robertson	4.05
MORALIST	110	1	1	2²	2²	4h	3½	3²	S. Renick	6.70
LATE DATE	108	6	6	4²	3²	3h	4½	4²	Kacala	5.70
STAND PAT	105	3	3	2½	2²	2²	5²	5½	Meade	21.75
RED JOHN	105	4	5	6	6	6	6	6	Rosengarten	18.95

Two-dollar mutuels paid—SOON OVER, $3.90, $2.80, $2.20; LYNX EYE, $4.00, $2.60; MORALIST, $2.60.

SOON OVER outran his field to the first turn, went along smoothly in front until reaching the home stretch, swerved to the inside at the final furlong pole, but was straightened out quickly, and then had enough in reserve to withstand LYNX EYE. Latter, saved for the first six furlongs, went up on the inside with a rush when swinging into the home stretch, but was blocked when attempting to drive through next to the inner rail, and was taken up. He came again when clear. Robertson made a claim of foul that was not allowed. MORALIST, vigorously handled going to the first turn in effort to gain command, was rated until the stretch turn, then held on willingly. LATE DATE made a bold spurt at the final turn, but hung thereafter. STAND PAT tired strongly for six furlongs. RED JOHN was a trailer throughout.

SIXTH RACE—One and one-sixteenth miles. Purse, $800; claiming. For 3-year-olds. Start good from gates. Won driving; place, same. Went to post at 3:58. Off at 4:03. Winner, Mrs. A. J. Abel's ch. f. (3), by St. Henry—Flirt. Trained by B. McDonald. Value to winner, $625; second, $100; third, $50; fourth, $25. Time, 0:24 3-5, 0:50 3-5, 1:17 3-5, 1:44, 1:51 1-5.

Horses	Wgt.	Post	St.	¼	½	¾	Str.	Fin.	Jockeys	Straight
IDLE FLIRT	107	2	4	4h	5nk	6½	1½	1¹	C. Smith	$16.70
BLIND BROOK	116	7	8	5²	3h	2¹	1¹	2¹	Tipton	1.75
TIGHT WAD	106	3	7	6½	6²	3½	2½	3ns	Fallon	10.60
COFLIER	108	6	3	1nk	1¹	1h	4²	4²	Balaski	7.40
MY BOSS	113	1	6	7h	7h	5½	5½	5²	Kacala	8.40
OUR DAVID	111	4	2	3½	4½	4½	6¹	6¹	Merritt	6.85
LEGENDARY	113	5	8	8	8	8	7²	7¹	S. Renick	25.90
LUCK IN	111	8	4	2½	2½	5h	8	8	Coucci	4.55

Two-dollar mutuels paid—IDLE FLIRT, $35.40, $12.10, $5.20; BLIND BROOK, $4.00, $3.30; TIGHT WAD, $4.90.

IDLE FLIRT, permitted to follow within striking distance of the leaders, responded nicely when shaken up, slipped through on the inside of the leaders entering the home stretch, and came out slowly nearing the finish. BLIND BROOK, taken up at the break, then steered to the outside after reaching the back stretch, raced into a slight lead entering the home stretch, but he tired under punishment from his early efforts. TIGHT WAD moved up steadily at the final turn, then fought it out strongly at the end. COFLIER was rated while saving ground, but was not good enough when pressed. MY BOSS could not better his position early. OUR DAVID tired. LUCK IN stopped badly.

SEVENTH RACE—One and one-sixteenth miles. Purse, $800; claiming. For 3-year-olds. Start good from gates. Won easily; place, driving. Went to post at 4:33. Off at 4:32½. Winner, W. Sachsenmaier's ch. g. (3), by Justice F.—Mary Ford. Trained by F. Reuter. Value to winner, $625; second, $100; third, $50; fourth, $25. Time, 0:24 3-5, 0:50, 1:16 2-5, 1:43 2-5, 1:50 3-5.

Horses	Wgt.	Post	St.	¼	½	¾	Str.	Fin.	Jockeys	Straight
KOZAK	114	6	8	8	7½	6²	1½	1¹	Coucci	$6.90
CHATTERDOO	108	4	1	1h	1½	2½	2½	2¹	G. Watson	3.50
BLACK FALCON	116	3	3	3½	2nk	3½	3²	3ns	Ferna	7.70
TRIANGULAR	113	8	5	6²	5²	5h	5²	4¹	Robertson	4.50
OVALETTE	105	5	6	4h	3½	3½	4h	5²	Rosengarten	22.55
FLYING WATCH	108	3	4	5¹	6²	7½	6½	6½	Haines	4.70
POTION	116	7	7	7½	8	8	7½	7²	Meade	4.45
GALYARROW	116	2	2	2¹	4½	4h	8	8	Tipton	31.75

Two-dollar mutuels paid—KOZAK, $15.80, $6.60, $4.60; CHATTERDOO, $5.20, $3.70; BLACK FALCON, $4.30.

KOZAK, badly outrun for the first six furlongs, went to the outside of his field when bettering his position, wore CHATTERDOO down when straightened into the home stretch, then drew out at will. CHATTERDOO opened up a long early lead, saved ground, but could not resist the winner. BLACK FALCON raced strongly from the beginning, but was not good enough when the real test came. TRIANGULAR failed to threaten when placed to a hard drive. OVALETTE weakened in the last quarter-mile. FLYING WATCH was done early. POTION did not favor the going. GALYARROW stopped badly.

Epsom Downs Results.

(Associated Press.)

FIRST—Five and a half furlongs; purse, $600; claiming; 3-year-olds.

Royal Link, 111 (Parke)..... 7.00 3.90 2.90
Contrast, 101 (Parvin)..... 13.30 6.80
*Sheridan, 109 (Allen)..... 5.60

Army Girl, World Over, House Breaker, Miss Certificate, Lucky Buck, Uall, Raffles Problem, *Play Off, *Jerry W. also ran. Time, 1:09 1-5.

SECOND—Six furlongs; purse, $600; claiming; 3-year-olds and upward.

Hasty Peter, 112 (Haas)..... 11.50 6.90 3.80
Full Tilt, 106 (Moran)..... 16.40 8.40
Renaissance, 112 (Chestnut)..... 3.60

Sunny Sadie, Two Tricks, Kai-Finn, Flashorn, Shoot, Polyphote also ran. Time, 1:14 1-5.

THIRD—Five and a half furlongs; purse, $700; claiming; 3-year-olds and upward.

Moana Koala, 106 (Wall)..... 12.30 7.50 4.70
Cova, 97 (Lindberg)..... 15.70 7.40
Broad Meadows, 113 (McCown)..... 6.30

Bedo, Fancy Flight, Captain Red, Sneezy, Chabuse also ran. Time, 1:07 3-5.

FOURTH—Five and a half furlongs; purse, $700; claiming; 3-year-olds and upward.

Pharatime, 101 (Lindberg) 35.70 13.40 5.40
Terrier, 111 (Allen)..... 6.70 3.50
Crackle, 98 (Parvin)..... 4.10

*Technocracy, Princess Camelia, *Leros, Capitalist, Cutie Face, Fredrick, Some Knight, Hoops also ran. Time, 1:07 2-5.
*Field.

FIFTH—Six furlongs (chute); the Jefferson Davis; purse, $800; claiming; 2-year-olds.

Countess Bina, 103 (Wall).. 15.00 6.30 3.40
Attraction, 103 (Bryson)..... 14.50 5.20
Epernay, 109 (Haas)..... 2.50

Monk's Time, Denie W., Dr. Sullivan, General Farley, Do J. also ran. Time, 1:13 3-5.

SIXTH—One and one-sixteenth miles; purse, $800; claiming; 3-year-olds and upward.

War Plane, 110 (Allen)... 13.80 10.00 10.00
Zenka, 107 (Canfield)..... 12.70 9.70
Woodlander, 98 (King)..... 10.60

*Homework, *Mission Time, Chubasco, Dunbar, Good Scout, Whisking, Rock Point, Integrity, *Tiny Kitty also ran. Time, 1:48 3-5. *Field.

SEVENTH—One mile; purse, $700; claiming; 3-year-olds and upward.

Atmosphere, 109 (Moran).. 15.30 9.00 3.80
Gay Caw, 104 (Parvin)..... 4.90 2.70
Chips, 106 (King)..... 2.20

Celiba, Minnequa, Happy Lad, American Queen, Goodestone, Lonell, Sleepy Joe also ran. Time, 1:43 3-5.

EIGHTH—One mile; purse, $800; claiming; 3-year-olds and upward.

Bettina H., 104 (Parvin)... 5.70 3.40 2.00
Wild Law, 112 (Laidley)..... 3.70 4.10
Oppoquin, 107 (Heyward)..... 13.50

*Easie, Shawnee, Our Sis, Mad Career, Englewood, The Trainer, Elmonte, *Sarsita also ran. Time, 1:43 1-5. *Field.

The Post's Consensus at Bowie

The following consensus has been compiled by The Post from the selections of the leading handicappers of the turf. The figures show how the selections were rated.

Consensus of Leading Handicappers

First race	Second race	Third race	Fourth race	Fifth race	Sixth race	Seventh race
Gold. Fate (24)	Dowdy Dell (30)	Volta Maid (30)	Com'wealth (27)	Thursday (24)	Tuffy G. (21)	Speedmore (28)
B'd Wagon (14)	Klasinbug (17)	Easy S'ing (19)	Firethorn (21)	Watch Him (21)	Olamay (16)	Infinitate (18)
Cant R'ber (12)	Goldfin (14)	Resurrection (15)	Wise Price (9)	Identify (19)	Foxland Hall 17)	Unencum'ed (14)

Bennings, Washington Post

Cant Remember	The Aenead	Volta Maid	Commonwealth	Thursday	Tuffy G.	Spiedmore
Band Wagon	Coucci	Bright Bird	Firethorn	Silent Shot	Jimmy D.	Taunton
Corrymeela	Uncle Billy	Sky Haven	Boston Brook	Lady Reizh	Yellow Metal	Old Judge

Best bet—Speedmore.

Louisville Times, Associated Press

Band Wagon	Crete	Jeffords entry	Mr. Khayyam	Gen. Leeuns	Speedmore
Golden Fate	Patient Saint	Greentree entry	Watch Him	Olamay	Flaxstone
Tractable	Dowdy Dell	Sound Advice	Lady Reizh	Tuffy G.	Live One

Best bet—Jeffords entry.

Sports Czar Aim For High Schools

Bill to Be Introduced at West Virginia Session.

Clarksburg, W. Va., Nov. 23 (Spl.).—A movement is under way to have the next legislature enact a law providing for a State sports "czar" to govern high school athletics.

J. Pat Beacom, of Cabell County, State Senator-elect, has announced he would introduce such a bill in the legislature when it meets in January. It would abolish the existing system of supervision by a board of athletic appeals comprising principals.

Changes also will be sought by Beacom in the State boxing and wrestling law, he says, to provide a minimum license fee so that any club may stage such sport events. A license fee of $500 is required by present law unless a card is sponsored by some service or charitable body.

Bowie Entries.

(Associated Press.)

FIRST RACE—Six furlongs; purse, $800; claiming; 3-year-olds and upward.

No.	P. P.	Horses and Jockeys	Wgt.	Odds
9	1	Miss Careful (Kacala)	106	8-1
8	2	Band Wagon (Meade)	119	3-1
7	3	Tractable (G. Watson)	111	10-1
1	4	Golden Vein (Tipton)	113	6-1
2	5	Philippi jr. (S. Renick)	111	20-1
3	6	*Johns B'day (Rosen)	105	20-1
4	7	Cant Rem'ber (Coucci)	113	5-2
5	8	Gold. Fate (R. Watson)	116	5-2
6	9	Corrrmeela (Rob'son)	108	8-1

SECOND RACE—One mile and 70 yards; purse, $800; claiming; 2-year-olds.

17	1	Crete (Steffen)	108	6-1
16	2	Goldfin (G. Watson)	100	8-1
15	3	Phyllis C. (S. Renick)	105	20-1
14	4	Dowdy Dell (Merritt)	113	5-2
13	5	The Aenead (Rob'son)	111	8-1
12	6	*Star Chase (Lynch)	107	10-1
11	7	*Jinnee (Rosen)	103	20-1
9	8	Bounding Count (Cfield)	108	20-1
10	9	Patient Saint (Kacala)	108	10-1
8	10	Ross (Meade)	103	6-1
7	11	*Queen Vic (Fallon)	106	20-1
6	12	Ghost Story (Reid)	105	20-1
5	13	Spixi (Coucci)	108	4-1
4	14	*Uncle Billy (Davis)	110	6-1
3	15	†Col. Greene (Lynch)	107	6-1
2	16	Blessed Again (Meade)	105	5-1
1	17	‡Kissinbug (Young)	106	6-1

†G. W. Coburn-S. Rosoff entry. ‡Shandon Farm entry.

THIRD RACE—One mile and 70 yards; purse, $800; claiming; 3-year-olds and upward.

13	1	*Energetic Boy (Fallon)	107	20-1
14	2	Dignified (Tipton)	118	4-1
15	3	Frumper (Kacala)	112	8-1
16	4	*Campagna (G. Watson)	106	8-1
17	5	Dashing Madeleer	112	6-1
18	6	*Woolly West (Atkins)	112	10-1
11	7	Pennate (S. Renick)	112	15-1
1	8	Some Good (Coucci)	111	4-1
2	9	Hergward (Merritt)	108	15-1
3	10	*Valdosta (G. Watson)	107	15-1
12	11	Bright Bird (Coucci)	115	3-1
10	12	Easy Sailing (Seabo)	111	4-1
9	13	*Dancing Boy (Davis)	107	10-1
5	14	Marcella H. (R. Watson)	107	10-1
6	15	Sky Haven (Haines)	115	10-1
7	16	Kindacorn (Meade)	109	6-1
8	17	*Resurrection (Reid)	107	6-1
9	18	Volta Maid (Steffen)	112	4-1

FOURTH RACE—One mile and 70 yards; the Endurance Handicap); purse, $2,500, added; 2-year-olds.

8	1	Boston Brook (Kacala)	108	10-1
9	2	†Gillie (Coucci)	116	8-5
10	3	Dowdy Dell (Merritt)	111	15-1
11	4	†Com'wealth (Workman)	114	8-5
1	5	‡Firethorn (Robertson)	119	8-5
2	6	Direct Hit (Tipton)	112	10-1
3	7	Wise Prince (Haines)	122	6-1
4	8	Sound Advice (Steffen)	112	10-1
6	9	Legume (Reid)	111	15-1
5	10	‡Bryan Song (Coucci)	109	4-1
7	11	†Peradventure (S.Renick)	109	4-1

†Greentree Stable entry.
‡Mr. and Mrs. W. M. Jeffords entry.

FIFTH RACE—One and three-sixteenths miles; Bryan O'Hara Memorial; purse, $5,000, added; 3-year-olds and upward.

6	1	Adam (S. Renick)	104	20-1
7	2	Silent Shot (Haines)	107	20-1
8	3	Lady Reigh (R'garten)	109	8-1
9	4	Thursday (Robertson)	115	4-1
5	5	Mr. Khayyam (Tipton)	123	3-1
3	6	Soon Over (Coucci)	105	3-1
4	7	Watch Him (Steffen)	112	4-1
1	8	Identify (Belshak)	111	4-1
1	9	Barn Swallow (Meade)	110	10-1
2	10	Chatmoss (Merritt)	105	10-1

SIXTH RACE—One and three-sixteenths miles; purse, $600; claiming; 3-year-olds and upward

Stocks Driven Up One Point Under Buying

Advance Embraces Entire List; Sales Jump to 1,130,191 Shares.

New York, Nov. 23 (AP).—Buying in stocks today was the most aggressive in two weeks and stirred the market into a moderate advance.

While traders continued to favor industrial shares, the forward movement embraced virtually the whole list. Steel, motor, building, chemical and tobacco groups formed the vanguard of the rise. An upturn in rails, which had been lagging lately, emboldened traders to increase their holdings.

Improvement in the utility division was marked by a further recovery of more than a point in American Telephone, which rallied above 108, compared with its recent low around 100.

Talk of Trade Upturn.

More talk of forthcoming business improvement pervaded speculative quarters. It was stimulated by the demand for industrial shares and accounts of brisk retail trade. Nevertheless, some brokerage quarters felt that there had been some good selling on the advance.

Stocks held the financial spotlight, but other markets reflected the brighter rays which shone on the share list. Secondary bonds joined the cautious advance, while high-grade issues benefited from the search of idle capital to find investment outlet.

After shrinking steadily the past few sessions as the market settled into a rut, turnover picked up on the rise, expanding to 1,130,191 shares, compared with 787,000 yesterday.

Stocks Up One Point.

The advance lifted the Standard Statistics Co. average for 90 stocks one point to 73.6. The top of the post-election rise was 74 on November 10.

Gains of 1 to 3 points were registered in such issues as Allied Chemical, Bendix Aviation, American Can, Santa Fe, Chrysler, Bethlehem Steel, Columbian Carbon, Union Pacific, Du Pont, J. I. Case and Deere.

Air reduction, Coca Cola, American Tobacco B, Eastman Kodak and Liggett & Myers sold at new 1934 peaks on advances ranging up to 2 points.

Holiday buying reports turned speculative attention to merchandise and liquor issues. National Distillers added more than a point to its previous gains.

Heavy Industry Outlook.

Discussion of expansion in heavy industry was based chiefly on hopes and trends, rather than anything tangible in the day's news.

But Dun & Bradstreet reported retail trade for the country as a whole the past week had increased 8 to 12 per cent over the preceding week and was running 18 to 25 per cent ahead of last year. The agency said indications pointed to December trade of as much as 40 per cent higher than 1933.

Influence by the Armistice Day recess, the weekly carloading report showed about a seasonal decline of 10,407 cars. After spurting ahead of 1933 the previous week, loadings again fell behind on a year-to-year comparison. The total was 584,525, a drop of 18,183 from the 1933 week.

Bank Stocks

New York, Nov. 23 (AP) (N. Y. Security Dealers Association)

Banks and Trust Companies.

	Bid.	Asked.
Bank of Manh (2)	26¼	27¼
Bankers Tr (3)	57	59
Bklyn Tr (4)	86	91
Cen Hap Bk & Tr (7a)	114	118
Chase Nat (1.40)	24½	25¾
Chem Bk & Tr (1.80)	38½	40½
Commercial (.60)	13½	14½
Cont Ill Tr (.80)	11¼	12¾
Corn Ex Bk & T (3)	47¾	48¾
Empire Tr (1)	17½	18½
Fifth Ave (34a)	990	1070
First Boston Corp	18¼	19¾
First Natl (100)	1475	1515
Guaranty Tr (20)	308	313
Irving Tr (1)	15½	16¼
Manufacturers Tr (1)	21	22½
Natl City (1)	21	22¼
N Y Trust (5)	96	99
Public (1½)	29	30½
Title G & A	5¾	6¼
United St Tr (70a)	1625	1675

Insurances.

Astna Cas (2a)	52¾	54¾
Astna Fire a (1.60)	43½	45½
Astna Life (.20e)	17½	18½
Agricultural (2.60)	59½	61½
Am Reinsur (2½)	48	51
Am Surety (1¾g)	28¾	30½
Balt Amer	4¼	5¼
Boston (16)	510	523
Conn Gen Lif (.80)	25½	26½
Fid & Dep (1½g)	37½	40
Firemens Ins	5¾	6¾
Frank Fire (1.10a)	24½	26
Glen Falls (1.60)	32¾	34¾
Globe & Rut	43½	47½
Great Amer (1)	20½	22
Hartford (.90)	18½	20
Hanover (1.60)	35	37
Hartford Fire (2)	58	60
Home Fire Sec	¾	1¾
Home Ins (1.15a)	28	29½
Lincoln Fire	2¾	3½
Mass Bonding	14½	15½
Natl Fire (3)	58	60
Natl Liberty (⅛g)	6¾	7¾
N Y Fire	11¼	13¾
Nor River (.85a)	22¾	24¼
Phoenix (2)	71	73
Prov Wash (1)	29¾	31¾
St Paul Fire (6)	162	166
Springfield (4½)	103	106
Sun Life	335	345
Travelers (16)	402	412
U S Fire (1.70e)	42½	44½
Westchester (1.40e)	27¾	29¼

(a)—Including extras. (g)—Declared or paid so for this year.

Chicago Stocks.

(Furnished by W. B. Hibbs & Co.)

	Bid.	Ask.
Yellow Taxi	10	10½
Thompson	6½	7¾
Wahl	1¼	1½
Butler Brothers	8½	8¾
National Leather	1	1¼
Swift	18¾	19
Swift International	34½	13¾
Libby McNeil & Libby	6¾	6½
Midwest Oil	....	½
Pines Winterfront	....	½
Quaker Oats com	6	7
City Com pf	1	1½
Edison	42½	43
Public Service $100 par	10¼	11½
Public Service no par	10¾	11½
Quaker com	126	128¾
Quaker pf	130	132
Sundry	15¾	17¾
Swift Int	28¾	29¾
Illinois Brick	4¼	4¾
U S Gypsum	48	51
Great Lakes Dock & Dredge	14½	16¼
Com'wealth Edison com	½	¼
Comw Ed pf	112	112
Electric Household	13½	15
MacGord	16	18

Treasury Certificates.

(Reported by Chas. D. Barney & Co.)

Rate.	Maturity.	Bid.	Offer.
2¼	Dec. 15, '34	100 20-32	100 22-32
2¼	Mar. 15, '35	100 12-32	100 14-32
2¼	June 15, '35	100 3-32	100 5-32
2¼	Sept. 15, '35	100	100 2-32
2¼	Dec. 15, '35	100	100 2-32
2¼	Mar. 15, '36	100	100 2-32
2¼	June 15, '36	100	100 2-32
2¼	Sept. 15, '36	100	100 2-32
2¼	Dec. 15, '36	100	100 2-32
2¼	Mar. 15, '37	100	100 2-32
2¼	June 15, '37	100	100 2-32
2¼	Sept. 15, '37	100	100 2-32
2¼	Dec. 15, '37	100	100 2-32
2¼	Mar. 15, '38	100	100 2-32
2¼	June 15, '38	100	100 2-32
2¼	Sept. 15, '38	100	100 2-32
2¼	Dec. 15, '38	100	100 2-32
2¼	Mar. 15, '39	100	100 2-32
2¼	June 15, '39	100	100 2-32
2¼	Sept. 15, '39	100	100 2-32
2¼	Dec. 15, '39	100	100 2-32
2¼	Mar. 15, '40	100	100 2-32
2¼	June 15, '40	100	100 2-32
2¼	Sept. 15, '40	100	100 2-32
2¼	Dec. 15, '40	100	100 2-32
2¼	Mar. 15, '41	100	100 2-32
2¼	June 15, '41	100	100 2-32
2¼	Sept. 15, '41	100	100 2-32
2¼	Dec. 15, '41	100	100 2-32
2¼	Mar. 15, '42	100	100 2-32
2¼	June 15, '42	100	100 2-32
2¼	Sept. 15, '42	100	100 2-32
2¼	Dec. 15, '42	100	100 2-32
2¼	Mar. 15, '43	100	100 2-32
2¼	June 15, '43	100	100 2-32
2¼	Sept. 15, '43	100	100 2-32
2¼	Dec. 15, '43	100	100 2-32
2¼	Mar. 15, '44	100	100 2-32
2¼	June 15, '44	100	100 2-32
2¼	Sept. 15, '44	100	100 2-32
2¼	Dec. 15, '44	100	100 2-32
2¼	Mar. 15, '45	100	100 2-32
2¼	June 15, '45	100	100 2-32
2¼	Sept. 15, '45	100	100 2-32
2¼	Dec. 15, '45	100	100 2-32
2¼	Mar. 15, '46	100	100 2-32
2¼	June 15, '46	100	100 2-32
2¼	Sept. 15, '46	100	100 2-32
2¼	Dec. 15, '46	100	100 2-32
2¼	Mar. 15, '47	100	100 2-32
2¼	June 15, '47	100	100 2-32
2¼	Sept. 15, '47	100	100 2-32
2¼	Dec. 15, '47	100	100 2-32
2¼	Mar. 15, '48	100	100 2-32
2¼	June 15, '48	100	100 2-32
2¼	Sept. 15, '48	100	100 2-32
2¼	Dec. 15, '48	100	100 2-32
2¼	Mar. 15, '49	100	100 2-32
2¼	June 15, '49	100	100 2-32
2¼	Sept. 15, '49	100	100 2-32
2¼	Dec. 15, '49	100	100 2-32
2¼	Mar. 15, '50	100	100 2-32
2¼	June 15, '50	100	100 2-32
2¼	Sept. 15, '50	100	100 2-32
2¼	Dec. 15, '50	100	100 2-32
2¼	Mar. 15, '51	100	100 2-32
2¼	June 15, '51	100	100 2-32
2¼	Sept. 15, '51	100	100 2-32
2¼	Dec. 15, '51	100	100 2-32
2¼	Mar. 15, '52	100	100 2-32
2¼	June 15, '52	100	100 2-32
2¼	Sept. 15, '52	100	100 2-32
2¼	Dec. 15, '52	100	100 2-32
2¼	Mar. 15, '53	100	100 2-32
2¼	June 15, '53	100	100 2-32
2¼	Sept. 15, '53	100	100 2-32
2¼	Dec. 15, '53	100	100 2-32
2¼	Mar. 15, '54	100	100 2-32
2¼	June 15, '54	100	100 2-32
2¼	Sept. 15, '54	100	100 2-32
2¼	Dec. 15, '54	100	100 2-32
2¼	Mar. 15, '55	100	100 2-32
2¼	June 15, '55	100	100 2-32
2¼	Sept. 15, '55	100	100 2-32
2¼	Dec. 15, '55	100	100 2-32
2¼	Mar. 15, '56	100	100 2-32
2¼	June 15, '56	100	100 2-32
2¼	Sept. 15, '56	100	100 2-32
2¼	Dec. 15, '56	100	100 2-32
2¼	Mar. 15, '57	100	100 2-32
2¼	June 15, '57	100	100 2-32
2¼	Sept. 15, '57	100	100 2-32
2¼	Dec. 15, '57	100	100 2-32
2¼	Mar. 15, '58	100	100 2-32
2¼	June 15, '58	100	100 2-32
2¼	Sept. 15, '58	100	100 2-32
2¼	Dec. 15, '58	100	100 2-32
2¼	Mar. 15, '59	100	100 2-32
2¼	June 15, '59	100	100 2-32
2¼	Sept. 15, '59	100	100 2-32
2¼	Dec. 15, '59	100	100 2-32
2¼	Mar. 15, '60	100	100 2-32
2¼	June 15, '60	100	100 2-32
2¼	Sept. 15, '60	100	100 2-32
2¼	Dec. 15, '60	100	100 2-32
2¼	Mar. 15, '61	100	100 2-32
2¼	June 15, '61	100	100 2-32
2¼	Sept. 15, '61	100	100 2-32
2¼	Dec. 15, '61	100	100 2-32
2¼	Mar. 15, '62	100	100 2-32
2¼	June 15, '62	100	100 2-32
2¼	Sept. 15, '62	100	100 2-32
2¼	Dec. 15, '62	100	100 2-32
2¼	Mar. 15, '63	100	100 2-32
2¼	June 15, '63	100	100 2-32
2¼	Sept. 15, '63	100	100 2-32
2¼	Dec. 15, '63	100	100 2-32
2¼	Mar. 15, '64	100	100 2-32
2¼	June 15, '64	100	100 2-32
2¼	Sept. 15, '64	100	100 2-32
2¼	Dec. 15, '64	100	100 2-32
2¼	Mar. 15, '65	100	100 2-32
2¼	June 15, '65	100	100 2-32
2¼	Sept. 15, '65	100	100 2-32
2¼	Dec. 15, '65	100	100 2-32
2¼	Mar. 15, '66	100	100 2-32
2¼	June 15, '66	100	100 2-32
2¼	Sept. 15, '66	100	100 2-32
2¼	Dec. 15, '66	100	100 2-32
2¼	Mar. 15, '67	100	100 2-32
2¼	June 15, '67	100	100 2-32
2¼	Sept. 15, '67	100	100 2-32
2¼	Dec. 15, '67	100	100 2-32
2¼	Mar. 15, '68	100	100 2-32
2¼	June 15, '68	100	100 2-32
2¼	Sept. 15, '68	100	100 2-32
2¼	Dec. 15, '68	100	100 2-32
2¼	Mar. 15, '69	100	100 2-32
2¼	June 15, '69	100	100 2-32
2¼	Sept. 15, '69	100	100 2-32
2¼	Dec. 15, '69	100	100 2-32
2¼	Mar. 15, '70	100	100 2-32
2¼	June 15, '70	100	100 2-32
2¼	Sept. 15, '70	100	100 2-32
2¼	Dec. 15, '70	100	100 2-32
2¼	Mar. 15, '71	100	100 2-32
2¼	June 15, '71	100	100 2-32
2¼	Sept. 15, '71	100	100 2-32
2¼	Dec. 15, '71	100	100 2-32
2¼	Mar. 15, '72	100	100 2-32
2¼	June 15, '72	100	100 2-32
2¼	Sept. 15, '72	100	100 2-32
2¼	Dec. 15, '72	100	100 2-32
2¼	Mar. 15, '73	100	100 2-32
2¼	June 15, '73	100	100 2-32
2¼	Sept. 15, '73	100	100 2-32
2¼	Dec. 15, '73	100	100 2-32
2¼	Mar. 15, '74	100	100 2-32
2¼	June 15, '74	100	100 2-32
2¼	Sept. 15, '74	100	100 2-32
2¼	Dec. 15, '74	100	100 2-32
2¼	Mar. 15, '75	100	100 2-32
2¼	June 15, '75	100	100 2-32
2¼	Sept. 15, '75	100	100 2-32
2¼	Dec. 15, '75	100	100 2-32
2¼	Mar. 15, '76	100	100 2-32
2¼	June 15, '76	100	100 2-32
2¼	Sept. 15, '76	100	100 2-32
2¼	Dec. 15, '76	100	100 2-32
2¼	Mar. 15, '77	100	100 2-32
2¼	June 15, '77	100	100 2-32
2¼	Sept. 15, '77	100	100 2-32
2¼	Dec. 15, '77	100	100 2-32
2¼	Mar. 15, '78	100	100 2-32
2¼	June 15, '78	100	100 2-32
2¼	Sept. 15, '78	100	100 2-32
2¼	Dec. 15, '78	100	100 2-32
2¼	Mar. 15, '79	100	100 2-32
2¼	June 15, '79	100	100 2-32
2¼	Sept. 15, '79	100	100 2-32
2¼	Dec. 15, '79	100	100 2-32
2¼	Mar. 15, '80	100	100 2-32
2¼	June 15, '80	100	100 2-32
2¼	Sept. 15, '80	100	100 2-32
2¼	Dec. 15, '80	100	100 2-32
2¼	Mar. 15, '81	100	100 2-32
2¼	June 15, '81	100	100 2-32
2¼	Sept. 15, '81	100	100 2-32
2¼	Dec. 15, '81	100	100 2-32
2¼	Mar. 15, '82	100	100 2-32
2¼	June 15, '82	100	100 2-32
2¼	Sept. 15, '82	100	100 2-32
2¼	Dec. 15, '82	100	100 2-32
2¼	Mar. 15, '83	100	100 2-32
2¼	June 15, '83	100	100 2-32
2¼	Sept. 15, '83	100	100 2-32
2¼	Dec. 15, '83	100	100 2-32
2¼	Mar. 15, '84	100	100 2-32
2¼	June 15, '84	100	100 2-32
2¼	Sept. 15, '84	100	100 2-32
2¼	Dec. 15, '84	100	100 2-32
2¼	Mar. 15, '85	100	100 2-32
2¼	June 15, '85	100	100 2-32
2¼	Sept. 15, '85	100	100 2-32
2¼	Dec. 15, '85	100	100 2-32
2¼	Mar. 15, '86	100	100 2-32
2¼	June 15, '86	100	100 2-32
2¼	Sept. 15, '86	100	100 2-32
2¼	Dec. 15, '86	100	100 2-32
2¼	Mar. 15, '87	100	100 2-32
2¼	June 15, '87	100	100 2-32
2¼	Sept. 15, '87	100	100 2-32
2¼	Dec. 15, '87	100	100 2-32
2¼	Mar. 15, '88	100	100 2-32
2¼	June 15, '88	100	100 2-32
2¼	Sept. 15, '88	100	100 2-32
2¼	Dec. 15, '88	100	100 2-32
2¼	Mar. 15, '89	100	100 2-32
2¼	June 15, '89	100	100 2-32
2¼	Sept. 15, '89	100	100 2-32
2¼	Dec. 15, '89	100	100 2-32
2¼	Mar. 15, '90	100	100 2-32
2¼	June 15, '90	100	100 2-32
2¼	Sept. 15, '90	100	100 2-32
2¼	Dec. 15, '90	100	100 2-32
2¼	Mar. 15, '91	100	100 2-32
2¼	June 15, '91	100	100 2-32
2¼	Sept. 15, '91	100	100 2-32
2¼	Dec. 15, '91	100	100 2-32
2¼	Mar. 15, '92	100	100 2-32
2¼	June 15, '92	100	100 2-32
2¼	Sept. 15, '92	100	100 2-32
2¼	Dec. 15, '92	100	100 2-32
2¼	Mar. 15, '93	100	100 2-32
2¼	June 15, '93	100	100 2-32
2¼	Sept. 15, '93	100	100 2-32
2¼	Dec. 15, '93	100	100 2-32
2¼	Mar. 15, '94	100	100 2-32
2¼	June 15, '94	100	100 2-32
2¼	Sept. 15, '94	100	100 2-32
2¼	Dec. 15, '94	100	100 2-32
2¼	Mar. 15, '95	100	100 2-32
2¼	June 15, '95	100	100 2-32
2¼	Sept. 15, '95	100	100 2-32
2¼	Dec. 15, '95	100	100 2-32
2¼	Mar. 15, '96	100	100 2-32
2¼	June 15, '96	100	100 2-32
2¼	Sept. 15, '96	100	100 2-32
2¼	Dec. 15, '96	100	100 2-32
2¼	Mar. 15, '97	100	100 2-32
2¼	June 15, '97	100	100 2-32
2¼	Sept. 15, '97	100	100 2-32
2¼	Dec. 15, '97	100	100 2-32
2¼	Mar. 15, '98	100	100 2-32
2¼	June 15, '98	100	100 2-32
2¼	Sept. 15, '98	100	100 2-32
2¼	Dec. 15, '98	100	100 2-32
2¼	Mar. 15, '99	100	100 2-32
2¼	June 15, '99	100	100 2-32
2¼	Sept. 15, '99	100	100 2-32
2¼	Dec. 15, '99	100	100 2-32
2¼	Mar. 15, '00	100	100 2-32
2¼	June 15, '00	100	100 2-32
2¼	Sept. 15, '00	100	100 2-32
2¼	Dec. 15, '00	100	100 2-32
2¼	Mar. 15, '01	100	100 2-32
2¼	June 15, '01	100	100 2-32
2¼	Sept. 15, '01	100	100 2-32
2¼	Dec. 15, '01	100	100 2-32
2¼	Mar. 15, '02	100	100 2-32
2¼	June 15, '02	100	100 2-32
2¼	Sept. 15, '02	100	100 2-32
2¼	Dec. 15, '02	100	100 2-32
2¼	Mar. 15, '03	100	100 2-32
2¼	June 15, '03	100	100 2-32
2¼	Sept. 15, '03	100	100 2-32
2¼	Dec. 15, '03	100	100 2-32
2¼	Mar. 15, '04	100	100 2-32
2¼	June 15, '04	100	100 2-32
2¼	Sept. 15, '04	100	100 2-32
2¼	Dec. 15, '04	100	100 2-32
2¼	Mar. 15, '05	100	100 2-32
2¼	June 15, '05	100	100 2-32
2¼	Sept. 15, '05	100	100 2-32
2¼	Dec. 15, '05	100	100 2-32
2¼	Mar. 15, '06	100	100 2-32
2¼	June 15, '06	100	100 2-32
2¼	Sept. 15, '06	100	100 2-32
2¼	Dec. 15, '06	100	100 2-32
2¼	Mar. 15, '07	100	100 2-32
2¼	June 15, '07	100	100 2-32
2¼	Sept. 15, '07	100	100 2-32
2¼	Dec. 15, '07	100	100 2-32
2¼	Mar. 15, '08	100	100 2-32
2¼	June 15, '08	100	100 2-32
2¼	Sept. 15, '08	100	100 2-32
2¼	Dec. 15, '08	100	100 2-32
2¼	Mar. 15, '09	100	100 2-32
2¼	June 15, '09	100	100 2-32
2¼	Sept. 15, '09	100	100 2-32
2¼	Dec. 15, '09	100	100 2-32
2¼	Mar. 15, '10	100	100 2-32
2¼	June 15, '10	100	100 2-32
2¼	Sept. 15, '10	100	100 2-32
2¼	Dec. 15, '10	100	100 2-32
2¼	Mar. 15, '11	100	100 2-32
2¼	June 15, '11	100	100 2-32
2¼	Sept. 15, '11	100	100 2-32
2¼	Dec. 15, '11	100	100 2-32
2¼	Mar. 15, '12	100	100 2-32
2¼	June 15, '12	100	100 2-32
2¼	Sept. 15, '12	100	100 2-32
2¼	Dec. 15, '12	100	100 2-32
2¼	Mar. 15, '13	100	100 2-32
2¼	June 15, '13	100	100 2-32
2¼	Sept. 15, '13	100	100 2-32
2¼	Dec. 15, '13	100	100 2-32
2¼	Mar. 15, '14	100	100 2-32
2¼	June 15, '14	100	100 2-32
2¼	Sept. 15, '14	100	100 2-32
2¼	Dec. 15, '14	100	100 2-32
2¼	Mar. 15, '15	100	100 2-32
2¼	June 15, '15	100	100 2-32
2¼	Sept. 15, '15	100	100 2-32
2¼	Dec. 15, '15	100	100 2-32
2¼	Mar. 15, '16	100	100 2-32
2¼	June 15, '16	100	100 2-32
2¼	Sept. 15, '16	100	100 2-32
2¼	Dec. 15, '16	100	100 2-32
2¼	Mar. 15, '17	100	100 2-32
2¼	June 15, '17	100	100 2-32
2¼	Sept. 15, '17	100	100 2-32
2¼	Dec. 15, '17	100	100 2-32
2¼	Mar. 15, '18	100	100 2-32
2¼	June 15, '18	100	100 2-32
2¼	Sept. 15, '18	100	100 2-32
2¼	Dec. 15, '18	100	100 2-32
2¼	Mar. 15, '19	100	100 2-32
2¼	June 15, '19	100	100 2-32
2¼	Sept. 15, '19	100	100 2-32
2¼	Dec. 15, '19	100	100 2-32
2¼	Mar. 15, '20	100	100 2-32
2¼	June 15, '20	100	100 2-32
2¼	Sept. 15, '20	100	100 2-32
2¼	Dec. 15, '20	100	100 2-32
2¼	Mar. 15, '21	100	100 2-32
2¼	June 15, '21	100	100 2-32
2¼	Sept. 15, '21	100	100 2-32
2¼	Dec. 15, '21	100	100 2-32
2¼	Mar. 15, '22	100	100 2-32
2¼	June 15, '22	100	100 2-32
2¼	Sept. 15, '22	100	100 2-32
2¼	Dec. 15, '22	100	100 2-32
2¼	Mar. 15, '23	100	100 2-32
2¼	June 15, '23	100	100 2-32
2¼	Sept. 15, '23	100	100 2-32
2¼	Dec. 15, '23	100	100 2-32
2¼	Mar. 15, '24	100	100 2-32
2¼	June 15, '24	100	100 2-32
2¼	Sept. 15, '24	100	100 2-32
2¼	Dec. 15, '24	100	100 2-32
2¼	Mar. 15, '25	100	100 2-32
2¼	June 15, '25	100	100 2-32
2¼	Sept. 15, '25	100	100 2-32
2¼	Dec. 15, '25	100	100 2-32
2¼	Mar. 15, '26	100	100 2-32
2¼	June 15, '26	100	100 2-32
2¼	Sept. 15, '26	100	100 2-32
2¼	Dec. 15, '26	100	100 2-32
2¼	Mar. 15, '27	100	100 2-32
2¼	June 15, '27	100	100 2-32
2¼	Sept. 15, '27	100	100 2-32
2¼	Dec. 15, '27	100	100 2-32
2¼	Mar. 15, '28	100	100 2-32
2¼	June 15, '28	100	100 2-32
2¼	Sept. 15, '28	100	100 2-32
2¼	Dec. 15, '28	100	100 2-32
2¼	Mar. 15, '29	100	100 2-32
2¼	June 15, '29	100	100 2-32
2¼	Sept. 15, '29	100	100 2-32
2¼	Dec. 15, '29	100	100 2-32
2¼	Mar. 15, '30	100	100 2-32
2¼	June 15, '30	100	100 2-32
2¼	Sept. 15, '30	100	100 2-32
2¼	Dec. 15, '30	100	100 2-32
2¼	Mar. 15, '31	100	100 2-32
2¼	June 15, '31	100	100 2-32
2¼	Sept. 15, '31	100	100 2-32
2¼	Dec. 15, '31	100	100 2-32
2¼	Mar. 15, '32	100	100 2-32
2¼	June 15, '32	100	100 2-32
2¼	Sept. 15, '32	100	100 2-32
2¼	Dec. 15, '32	100	100 2-32
2¼	Mar. 15, '33	100	100 2-32
2¼	June 15, '33	100	100 2-32
2¼	Sept. 15, '33	100	100 2-32
2¼	Dec. 15, '33	100	100 2-32
2¼	Mar. 15, '34	100	100 2-32
2¼	June 15, '34	100	100 2-32
2¼	Sept. 15, '34	100	100 2-32
2¼	Dec. 15, '34	100	100 2-32
2¼	Mar. 15, '35	100	100 2-32
2¼	June 15, '35	100	100 2-32
2¼	Sept. 15, '35	100	100 2-32
2¼	Dec. 15, '35	100	100 2-32
2¼	Mar. 15, '36	100	100 2-32
2¼	June 15, '36	100	100 2-32
2¼	Sept. 15, '36	100	100 2-32
2¼	Dec. 15, '36	100	100 2-32
2¼	Mar. 15, '37	100	100 2-32
2¼	June 15, '37	100	100 2-32
2¼	Sept. 15, '37	100	100 2-32
2¼	Dec. 15, '37	100	100 2-32
2¼	Mar. 15, '38	100	100 2-32
2¼	June 15, '38	100	100 2-32
2¼	Sept. 15, '38	100	100 2-32
2¼	Dec. 15, '38	100	100 2-32
2¼	Mar. 15, '39	100	100 2-32
2¼	June 15, '39	100	100 2-32
2¼	Sept. 15, '39	100	100 2-32
2¼	Dec. 15, '39	100	100 2-32
2¼	Mar. 15, '40	100	100 2-32
2¼	June 15, '40	100	100 2-32
2¼	Sept. 15, '40	100	100 2-32
2¼	Dec. 15, '40	100	100 2-32
2¼	Mar. 15, '41	100	100 2-32
2¼	June 15, '41	100	100 2-32
2¼	Sept. 15, '41	100	100

Wheat Values Close Mixed; Corn Irregular

Evening-up in Cotton Is Market Feature; Prices Advance.

Chicago, Nov. 23 (AP).—Firmness characterized grain prices today, with corn repeating yesterday's achievement of $1 a bushel.

Mills absorbed wheat offerings on price dips. Leading traders said the significance of feed grain imports by this country was being exaggerated, and that the total corn production of the chief exporters, Argentina, South Africa and the Danube Valley, is less than half the shortage of the United States crop.

Corn closed irregular, five-eighths off to one-half up, compared with yesterday's finish, May 85¾@86; wheat at one-eighth decline to one-quarter advance, May 97⅜@97½; oats one-quarter to five-eighths down, and provisions showing 5 to 12 cents setback.

Temporarily, the wheat market, influenced by uneasiness over rumors of United States imports of French wheat for feed purposes, underwent a sag of about 1 cent. Better weather for the wheat harvest in Argentina counted also as a transient bearish factor. Subsequently, though, rallying power showed itself both in wheat and corn, helped by a statement from a trade authority that United States imports of denatured wheat from France would improve the world wheat price situation, that 18,000,000 bushels of French wheat would not offset corn deficiency this year in even one of the unimportant States in this country, and would hardly make good the corn losses in some single counties.

Futures Price Range.

	Open.	High.	Low.	Close.
Wheat—				
Dec., old..	97¾	98¼	97¾	98⅛
Dec., new..	97⅞	98⅛	97⅝	98⅛
May.......	97⅞	97⅞	96⅞	97½
July......	91⅜	91¾	90⅞	91⅝
Corn—				
Dec., old..	85⅝	85½	84⅝	85½
Dec., new..	85⅝	85½	84⅝	85½
May.......	85¾	86⅛	85	86
July......	83⅝	83⅝	82¼	83⅛
Oats—				
Dec., old..	52½	52⅝	52⅛	52½
Dec., new..	52⅝	52⅝	52⅛	52½
May.......	50⅝	50⅝	50	50⅜
July......	45⅞	46⅛	45⅝	45⅞
Rye—				
Dec., old..	72	72	72	72
Dec., new..	71⅛	72	70¾	72
May.......	74⅛	74⅞	73⅞	74⅞
July......	74⅛	74⅛	73⅞	74⅛
Barley—				
December..	84	85	84	85
May.......	78⅛	78⅛	78⅛	78⅛
Lard—				
December.	10.27	10.32	10.27	10.32
January..	10.40	10.45	10.37	10.40
May......	10.82	10.82	10.75	10.77
Bellies—				
December.	14.00	14.00	14.00	14.00
January..	13.95	13.95	13.95	13.95

Cash Grain.

WHEAT—No. 2 red, weevily, 97; No. 1 hard, 1.06½; No. 2 mixed, weevily, 99.

CORN—Old, No. 2, yellow, 90@90½; No. 2, white, 1.00; new, No. 2, mixed, mainly white, 96½; No. 3, yellow, 88@88¾; No. 2, white, 99.

OATS—No. 2, white, 56¼; No. 3, white, 54@54½.

BUCKWHEAT—No. 2, 1.26.

SOY BEANS—No. 2, yellow, 1.00; net, track country station.

BARLEY—75@1.22.

TIMOTHY SEED—16.50@17.50 cwt.

CLOVER SEED—15.25@21.00 cwt.

Cotton Market

New York, Nov. 23 (AP).—A considerable part of business in cotton today was attributed to further evening-up of December commitments, and prices held within narrow limits, closing steady, net unchanged to 3 points higher.

Trade interests continued to buy December against sales of later deliveries at slightly wider differences. Some of the more active positions reached the best levels of the day on a slow rise in the late trading which seemed to find encouragement in the strength of the stock market. January worked up to 12.37 and May to 12.44, or about three to five points net higher.

Business was restricted by a disposition to await developments in connection with December notices next Monday. Liverpool was reported a buyer here on the differences, and there was some further buying which it was thought might be due to straddles against sales of foreign cotton abroad.

Exports today, 19,390; port receipts, 31,974; United States port stocks, 3,180,918.

Futures Price Range.

	High.	Low.	Last.
December	12.29	12.25	12.26-27
January	12.37	12.33	12.35-37
March	12.46	12.41	12.43-44
May	12.44	12.40	12.42-43
July	12.39	12.35	12.36-38
October	12.04	11.99	12.01-02

Spot, steady; middling, 12.55.

Local Stocks

(Furnished by W. B. Hibbs & Co.)

Sales.

Capital Traction 5s—$1,000 at 90, $500 at 90.

Potomac Electric 6s 1953—$1,000 at 109¼, $1,000 at 109½.

Washington Gas 6s "B"—$800 at 103¼, $400 at 103¼.

Washington Rwy. & Elec. 4s—$500 at 99½.

Potomac Electric 5½% pfd.—5 at 112.

Washington Rwy. & Elec. pfd.—3 at 100½, 10 at 100½.

Riggs Bank com.—5 at 210.

Riggs Bank pfd.—10 at 105, 10 at 105.

Bonds.

Public Utility.	Bid.	Asked.
Amer. Tel. & Tel. 4½s '39..	108	.....
Am. Tel. & Tel. ctl. tr. 5s..	109⅛	.....
Anacostia & Pot R. R. 5s...	78	80
Ana. & Pot. Guar. 5s.....	102	103½
C. & P. Tel. of Va. 5s.....	107	.....
Capital Traction R. R. 5s...	90	91
City & Suburban 5s.......	78	.....
Georgetown Gas 1st 5s.....	106½	.....
Pot. Elec. Pow. Cons. 5s...	105	.....
Potomac Elec. 6s 1953.....	109½	.....
Wash. Gas 5s 1958........	98½	.....
Wash. Gas 5s 1960........	109½	99¾
Wash. Gas 6s series B.....	103	.....
Wash. Rwy. & Elec. 4s.....	99½	100
Miscellaneous.		
Barber & Ross Inc., 6½s...	40	.....
Chevy Chase Club 5½s.....	103½	.....
Col. Country Club 5½s.....	101	.....
D. C. Paper Mfg. 6s.......	15	.....
Wash. Mtg. Cold Storage 5s	92½	.....

Stocks.

Public Utility.	Bid.	Asked.
Amer. Tel. & Tel. (9)......	107	.....
Capital Transit Co........	27¾	29
N. & W. Steamboat	77	.....
Wash. Gas Lt. Co. (3.60)..	59	.....
Pot. Elec. Power 6% pfd...	*108¾	110
Pot. Elec. Pwr. 5½% pfd..	*111⅞	.....
Wash. Ry. & El. com. (7)..	*300	.....
Wash. Ry. & El. pfd. (5)..	*100½	.....
National Bank.		
Capital (4)	90	.....
Liberty (3)	75	.....
Lincoln (5)	150	.....
Riggs com (8)	210	220
Riggs pfd. (5)	103	106
Washington (6)	100	.....
Trust Company.		
Amer. Sec. & Tr. Co. (8)..	198	.....
Natl. Sav. & Tr.	190	.....
Wash. Loan & Tr. (8)......	181	201
Savings Bank.		
Bank of Bethesda (3)......	25	30
Commerce & Savings (4)....	150	.....
Fire Insurance.		
American (12)	175	.....
Corcoran (2.50)	20	.....
Firemen's (1.60)	20	.....
National Union (.60)	9¾	.....
Title Insurance.		
Columbia (.30)	4	.....
Real Estate (6)	80	.....
Miscellaneous.		
Carpel Corp (1)	11	.....
D. C. Paper Mfg pfd.......	1	.....
Emer. Bromo Seltz "A" (2).	19	22
Lanston Monotype (4)	45	50
Mergenthaler Linotype	26½	.....
Peoples Dr. S. pfd. (6.50)	110½	.....
Real Est. M. & G. pfd.....	5	.....
Security Storage (5)	90	.....
Ter. Ref. & Wh. Corp (3)..	50	.....
Wdwd. & Loth. com (1.50)..	28	.....
Wdwd. & Loth. pfd. (7)....	110½	.....

*Ex dividend.

Complete Transactions Yesterday on New York Stock Exchange

(Associated Press.)

Total sales yesterday, 1,130,191; previous day, 787,300; week a go, 1,032,170; year ago 1,417,458; two years ago, 1,005,860; January 1 to date, 296,800,385; year ago, 615,966,583; two years ago, 398,745,476.

Daily Stock Trends

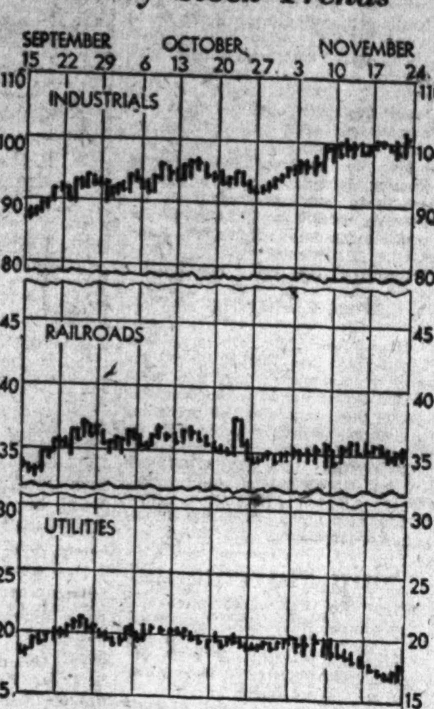

Dow-Jones Averages

New York, Nov. 23 (UP).—Dow-Jones averages:

	Open.	High.	Low.	Close.	Net ch.
Stocks—					
30 industrials	100.23	101.99	100.17	101.62	+1.69
20 rails	35.30	35.99	35.25	35.84	+0.58
20 utilities	18.07	18.36	17.92	18.19	+0.23
Bonds—					
40 bonds				93.92	+0.09
10 1st rails				102.59	+0.17
10 2d rails				75.50	+0.33
10 utilities				99.37	—0.14
10 industrials				98.24	+0.03

1934 High	1934 Low	Name and Dividend Rate	Sales (Add 00)	High	Low	Close	Net Ch'ge.
11⅝	6	Adams Exp	13	7	7	7	+ ⅛
84	70½	Ad Exp pf (5)	.50	83	83	83	+ ½
34⅝	18	Adams-Millis (2)	10	33	32½	32⅞	+ ⅜
11⅝	6¾	Addressog	4	8⅜	8	8	+ ⅛
7⅜	3⅛	Advance Rume	4	5⅜	5	5	+ ⅛
9⅝	4⅛	Affiliat Prod (.60)	4	5¼	5⅛	5⅛	+ ⅛
112⅝	91⅜	Air Reduc (4½b)	10	112⅜	111½	112⅝	+ 2⅛
23⅞	16⅜	Alaska Jun (1.20b)	25	17⅞	16⅝	16¾	.....
5⅛	1⅛	Alleghany	3	1⅛	1	1	.....
16⅛	5⅝	Alleg pf $30 ww	3	7	7	7	.....
160⅝	115⅜	Al Chem & Dye (6)	14	135¾	132	135⅛	+ 3⅛
23⅞	10⅝	Allis-Ch Mfg	21	15⅛	14⅞	15	+ ⅛
20⅜	11½	Alpha P Cem	5	16⅝	16½	16⅝	+ ⅛
7⅛	2½	Amal Lea	5	3⅜	3	3⅜	+ ⅛
58⅛	38	Amerada (2)	3	47⅝	47⅛	47⅝	+ ⅛
48	25¼	Am Ag Ch Del (2)	2	47	47	47	+ ⅛
25¼	11⅛	Am Bank Note	4	14⅛	14⅛	14⅛	+ ⅛
50⅝	40	Am Bank N pf (3)	.40	41	40⅝	40⅝	.....
38	19⅛	Am Brake Shoe (.60)	3	26½	26	26½	+ ⅛
114	95	Am Br Shoe pf (7)	.10	112	112	112	.....
107⅛	90⅜	Am Can (4)	69	105⅝	103⅛	105⅛	+ 1⅜
152	126⅛	Am Can pf (7)	1	152	152	152	+ 2⅛
33⅞	12	Am Car & Fdy	10	16⅜	16⅜	16⅜	+ ⅛
56⅛	32	Am Car & F pf	1	34	34	34	+ ⅛
12⅜	4⅛	Am Chain	1	7	7	7	+ ⅛
70	46⅛	Am Chicle (3½b)	7	69⅜	68	68	— 1
63⅞	20⅞	Am Coml Alco	34	32⅝	31¼	32⅝	+ 1⅛
13⅞	6⅛	Am Crystal Sug	6	6⅝	6⅛	6⅛	.....
72⅛	46⅛	Am Crystal S pf	.20	52	52	52	— 1
5	1⅛	Am Encaus Til	11	2⅛	2	2⅛	.....
13⅞	4⅛	Am & For Pow	12	5⅛	4⅝	5	+ ⅛
25	11	Am & F P $6 pf	2	11¾	11	11¾	+ ⅛
30	11⅛	Am F P $7 pf	4	12⅛	11⅛	11⅛	— 1⅛
17⅛	6⅛	Am & F P 2 pf	3	7	6⅞	7	+ ⅛
42⅛	17⅜	Am Hi & L pf	1	21	21	21	+ ⅛
36⅝	26⅜	Am Home Pr (2.40)	2	31⅜	31	31⅜	+ ⅛
11	4⅛	Am Internat	8	6⅝	6⅛	6⅜	.....
1⅛	⅝	Am-La Fra & F	8	⅝	⅝	⅝	.....
10	3⅛	Am-La Fr pf	.10	⅝	⅝	⅝	.....
38⅜	14⅛	Am Loco	10	4⅛	4⅛	4⅛	+ ⅛
74⅛	35½	Am Loco pf	7	18	17⅞	18	+ ⅛
22⅛	12⅜	Am M & Fdy (1g)	27	20⅜	20⅛	20⅛	+ ⅛
10⅛	3⅛	Am M & Met	1	8	8	8	.....
27⅜	13⅛	Am Metal	18	13⅝	13⅛	13⅛	— ⅛
12⅛	3⅛	Am Pow & Li	5	3⅜	3⅛	3⅜	.....
29⅜	11⅛	Am P & L $6 pf (1½)	5	12⅛	12⅛	12⅛	.....
26⅛	10⅛	Am P & L $5 pf (1¼)	4	10⅛	10⅛	10⅛	.....
17⅛	10	Am Rad & St S	119	16⅛	15⅞	15⅞	— ⅛
28⅛	13⅛	Am Roll Mill	46	19⅝	18⅞	19⅛	+ ⅛
64	36	Am Safety Raz (4)	8	64	62	64	+ 1⅛
7⅛	2⅛	Am Seating	5	5⅛	5⅜	5⅜	+ ⅛
2⅛	⅛	Am Ship & C	1	⅝	⅝	⅝	.....
30	17⅛	Am Ship Bldg (2)	.20	22⅛	21⅛	22⅛	+ ⅛
51⅛	30⅛	Am Smelt & R	28	36⅛	35⅛	35⅛	+ ⅛
125	100	Am Smelt pf (7)	1	117	117	117	.....
70⅛	48⅛	Am Snuff (3¼b)	2	68	68	68	— ⅛
26⅛	10⅛	Am Stl Fdrs	16	17	17	17	— ⅛
44⅛	37	Am Stores (2½b)	1	42⅛	42⅛	42⅛	— ⅛
72	46	Am Sugar Ref (2)	9	60⅛	60	60⅛	— ⅛
122⅛	103⅛	Am Sugar pf (7)	1	122⅛	122⅛	122⅛	— ⅛
24	13⅛	Am Sumat Tob (1¼b)	13	23⅛	22⅛	23	+ ⅛
125⅛	100⅛	Am Tel & Tel (9)	74	108⅛	106⅛	108⅛	+ 1⅛
84⅛	65⅛	Am Tob (5)	7	84⅛	82⅛	84⅛	+ 2
87⅛	67	Am Tob B (5)	40	87⅛	85⅛	87	+ 1⅛
28⅛	7⅛	Am Type F pf	.80	14⅛	14⅛	14⅛	+ ⅛
27⅛	12⅛	Am Wat Wks (1)	36	14	13⅛	14	+ ⅛
80	54	Am W W 1st pf (6)	1	60	60	60	+ 4
17⅛	7	Am Woolen	5	8⅛	8	8	+ ⅛
83⅛	36	Am Wool pf	14	41	39⅛	39⅛	— ⅛
17⅛	10	Anaconda	40	10⅛	10⅛	10⅛	— ⅛
16⅛	9⅛	Anacon W & C.	5	16⅛	15⅛	15⅛	+ 1
24⅛	13⅛	Anchor Cap (.60)	5	18	18	19	+ ⅛
105	84	Anchor Cap pf (6½)	.60	105	104	105	+ 1
37⅛	26⅛	Arch-Dan-M (1½b)	22	36⅛	35⅛	36⅛	+ ⅛
100⅛	78⅛	Armour Del pf (7)	4	100⅛	100	100	+ ⅛
6⅛	3⅛	Arm Ill	47	6⅛	6	6⅛	+ ⅛
70⅛	46⅛	Arm Ill pr pf (6)	92	70⅛	69	70⅛	+ 1⅛
8⅛	3	Arnold Const	5	7	6⅛	6⅛	— ⅛
18⅛	7⅛	Assd Dry Gds	5	13⅛	13	13	— ⅛
81⅛	46	Assd D Gd 1st pf	2	81⅛	81⅛	81⅛	+ 6⅛
73⅛	45⅛	Atch T & S F (2g)	49	54⅛	53	54⅛	+ 1
90	70⅛	Atchison pf (5)	1	83⅛	83⅛	83⅛	— ⅛
54⅛	24⅛	Atl Cst Line	11	31	30⅛	30⅛	— ⅛
16	5	Atl G & W I	1	7	7	7	— ⅛
35⅛	21⅛	Atl Refin (1)	16	26	25⅛	25⅛	— ⅛
55⅛	35⅛	Atlas Pow (2)	2	42⅛	42⅛	42⅛	— ⅛
105⅛	83	Atlas Pow pf (6)	.10	105	105	105	.....
16⅛	5⅛	Atlas Tack	1	6⅛	6⅛	6⅛	.....
57⅛	16⅛	Auburn Auto	22	26⅛	25	25⅛	— ⅛
16⅛	7	Aust Nich	40	16	14⅛	15⅛	+ 1⅛
64	39⅛	Aust Nich pr A (5)	.50	60⅛	59⅛	60⅛	.....
10⅛	3⅛	Aviation Corp	29	4⅛	4⅛	4⅛	+ ⅛
		B					
16	4⅝	Baldwin Loc	12	6⅛	6	6⅛	.....
34⅛	13	Balt & Ohio	35	14⅛	14	14⅛	+ ⅛
37⅛	16⅛	Balt & O pf	4	17	16	17	+ ⅛
46⅛	35⅛	Bang & Ar (2½)	1	37	37	37	+ ⅛
111	95⅛	Bang & Ar pf (7)	.10	110	110	110	.....
6⅛	2⅛	Barker Bros	5	4⅛	4⅛	4⅛	+ ⅛
38⅛	16⅛	Barker pf	2.30	29	28⅛	29	+ ⅛
10	5⅛	Barnsdall	17	6⅛	6⅛	6⅛	.....
45⅛	23	Bayuk Cigar (1a)	10	45⅛	44	45	.....
19⅛	10⅛	Beatrice Creamery	3	18⅛	18⅛	18⅛	+ ⅛
76	58	Beech-Nut P (3⅛b)	1	76	76	76	+ 1
15⅛	8⅛	Belding-Hem (⅛g)	8	12⅛	12⅛	12⅛	.....
127	95⅛	Belg N R pf (7.02)	2	108⅛	108⅛	108⅛	+ ⅛
23⅛	10⅛	Bendix Aviat	131	18⅛	16⅛	16⅛	+ 1⅛
19⅛	12⅛	Benef Ind Ln (1⅛)	5	15	14⅛	14⅛	.....
39⅛	22⅛	Best & Co (1⅛)	6	39⅛	39	39⅛	+ ⅛
49⅛	24⅛	Bethlehem Steel	75	29⅛	29	29⅛	+ 1
82	54⅛	Bth Steel pf	12	64⅛	63	64⅛	+ 1
40	19⅛	Bigelow-San (1g)	1.70	25⅛	24⅛	24⅛	+ 1
16⅛	6	Blaw-Knox	7	9	8⅛	8⅛	.....
109	88	Bloomingdale pf (7)	.30	109	109	109	+ 1
10⅛	6⅛	Boeing Airpl	34	10⅛	9⅛	10	+ ⅛
68⅛	44⅛	Bohn Alum (3)	5	59⅛	58⅛	59⅛	+ 1⅛
91	76	Bon Ami A (5b)	1.40	90⅛	90⅛	90⅛	+ ⅛
28⅛	19⅛	Borden (1.60)	13	25⅛	25	25	.....
29⅛	16⅛	Borg-Warner (⅛g)	40	29⅛	28⅛	29⅛	+ ⅛
23⅛	16⅛	Briggs Mfg (1⅛b)	61	23⅛	22⅛	23⅛	+ ⅛
37⅛	26	Bristol My (2.40b)	3	33⅛	33	33⅛	+ ⅛
8⅛	3	Bklyn & Qu T	1	3⅛	3⅛	3⅛	.....
44⅛	28⅛	Bklyn-Man T (⅛g)	15	39⅛	38⅛	38⅛	.....
80⅛	50	Bklyn Un Gas (5)	3	53	52	52⅛	+ 1⅛
18⅛	4	Brunswick-Bal	2	6	6	6	.....
9⅛	3⅛	Bucyrus-Erie	2	4⅛	4⅛	4⅛	+ ⅛
14⅛	6	Bucy-E cvt pf	4	8⅛	8⅛	8⅛	+ ⅛
7⅛	4	Budd Mfg	29	5⅛	5⅛	5⅛	+ ⅛
44	16	Budd Mfg pf	2.80	33	32⅛	32⅛	+ ⅛
4⅛	2	Budd Wheel	1	3⅛	3⅛	3⅛	+ ⅛
18⅛	5⅛	Bullard Co	14	13	12⅛	13	+ ⅛
6⅛	2⅛	Bulova Watch	1	4⅛	4⅛	4⅛	.....
2⅛	⅛	Burns Bros B ctfs	.50	1⅛	1⅛	1⅛	+ ⅛
19⅛	10⅛	Burr Ad Mach (.40a)	10	15⅛	15⅛	15⅛	+ ⅛
3⅛	1	Bush Term	1	1⅛	1⅛	1⅛	.....
32⅛	13⅛	Byers Co	4	18⅛	18	18	.....
		C					
44⅛	18⅛	Calif Pack (1⅛g)	11	38⅛	37	38⅛	+ ⅛
6⅛	2⅛	Calumet & Hec	3	2⅛	2⅛	2⅛	.....
15⅛	6	Campbell Wy	3	10	9⅛	10	+ ⅛
29⅛	12⅛	Can D G Ale (1)	3	16⅛	16	16⅛	.....
18⅛	10⅛	Canad Pac	27	11⅛	11	11⅛	+ ⅛
66⅛	35	Case (J I)	15	53⅛	52⅛	53⅛	+ 1⅛
34⅛	3	Caterpil Tract (1⅛b)	34	34⅛	33⅛	34⅛	+ ⅛
34⅛	17⅛	Celanese	67	30	29	29⅛	+ ⅛
5⅛	1⅛	Celotex	1	4	4	4	.....
1	⅛	Celotex ctf	1	1	1	1	.....
22⅛	6⅛	Celotex pf	2	16⅛	15⅛	15⅛	.....
32⅛	20	Cent Aguir (1⅛)	5	20⅛	20⅛	20⅛	.....
12⅛	5⅛	Century Rib M	5	5⅛	5⅛	5⅛	.....
43⅛	30⅛	Cerro de Pas (1⅛g)	10	39⅛	38⅛	39⅛	+ ⅛
48⅛	39⅛	Ches & Ohio (2.80)	12	38⅛	38⅛	38⅛	+ 1⅛
48⅛	34	Ches Corp (2⅛)	3	43⅛	43⅛	43⅛	+ ⅛
8	1⅛	Chi & E Ill pf	2	2⅛	2⅛	2⅛	.....
15	4⅛	Chi & N W	25	5⅛	5	5⅛	.....
28	8⅛	Chi & N W pf	1	10	10	10	.....
5⅛	1⅛	Chi Gt West	3	2	2	2	.....
11⅛	3⅛	Chi Gt W pf	2	4⅛	4⅛	4⅛	+ ⅛
8⅛	2⅛	Chi M St P & P	2	2⅛	2⅛	2⅛	+ ⅛
13⅛	3⅛	Chi M St P&P pf	12	4⅛	4⅛	4⅛	+ ⅛
9⅛	3⅛	Chi Pneu T	1	6⅛	6⅛	6⅛	+ ⅛
28⅛	14⅛	Chi Pneu T pf	14	21⅛	20⅛	21⅛	+ 1⅛
9⅛	3	C R I & P 7% pf	1	3⅛	3	3⅛	+ ⅛
30⅛	19⅛	Chick Cot Oil (2)	3	29⅛	29⅛	29⅛	+ ⅛
11⅛	3⅛	Childs Co	5	5⅛	5⅛	5⅛	— ⅛
60⅛	29⅛	Chrysler (1⅛b)	242	37⅛	36⅛	37	+ 1⅛
86	67	City I & F pf (6½)	20	83	83	83	.....
2⅛	⅛	City Strs	11	1	⅛	⅛	.....
150⅛	95⅛	Coca-Cola (7b)	17	150⅛	148⅛	150⅛	+ 2⅛
18⅛	9⅛	Colgate-Palm (⅛b)	17	17	17	17	+ ⅛
100	68⅛	Colgate-Palm pf (6)	4	100	100	100	.....
28⅛	10	Coll & Aik	25	14⅛	13⅛	14⅛	+ 1⅛
94	75	Coll & Aik pf (7)	10	90⅛	90⅛	90⅛	.....
33⅛	13	Col & Sou 1 pf	20	14	14	14	+ 1
8⅛	3⅛	Col Fuel & Ir	1	4⅛	4⅛	4⅛	.....
19⅛	6⅛	Colum G & El	45	7⅛	7⅛	7⅛	+ ⅛
78⅛	52	Col G&E pf A (6)	1	56	56	56	— 1⅛
40	21⅛	Colum Pict vtc (1a)	17	40	39	39	— ⅛
77⅛	38	Colum Carb (3.40)	18	74⅛	73	74	+ 2
35⅛	18⅛	Coml Credit (1)	44	24⅛	24	24⅛	+ ⅛
51	38	Coml Cred A (3)	2	50⅛	50	50⅛	.....
108	91⅛	Coml Cr 1 pf (6½)	.40	106⅛	106⅛	106⅛	.....
30	23⅛	Coml Cr pf (1⅛)	10	30	30	30	.....
30	24	Coml Cr pf B (2)	10	29⅛	29⅛	29⅛	.....
61	35⅛	Coml Invest Tr (2⅛b)	22	58⅛	57⅛	57⅛	.....
114	91	Coml Inv Tr pf (6h)	1	114	114	114	+ ⅛
36⅛	15⅛	Coml Solv (.60)	68	22	21	21⅛	+ ⅛
3⅛	1	Com'with & Sou	84	1⅛	1	1⅛	+ ⅛
52⅛	21⅛	Com & Sou pf (6)	5	30⅛	30⅛	30⅛	+ ⅛
35⅛	22	Congoleum-Na (2b)	27	35⅛	34⅛	35⅛	+ ⅛
13⅛	5⅛	Consol Cigar	5	9⅛	9⅛	9⅛	+ ⅛
8⅛	1⅛	Con Film	9	3⅛	3⅛	3⅛	+ ⅛
17⅛	10⅛	Con Film pf (2k)	59	17⅛	17⅛	17⅛	+ ⅛
47⅛	21⅛	Con Gas (2)	137	23⅛	22⅛	23	+ ⅛
95	80	Con Gas pf (5)	6	83⅛	82⅛	83⅛	+ 1
4⅛	1⅛	Con Laundries	1	1⅛	1⅛	1⅛	.....
14⅛	7⅛	Con Oil (.42g)	33	8⅛	8⅛	8⅛	+ ⅛
112⅛	108	Con Oil pf (8) EX	3	111	111	111	+ ⅛
2⅛	⅛	Con Text	9	⅛	⅛	⅛	.....
13⅛	6⅛	Container A	5	10⅛	10	10	.....
5⅛	2⅛	Container B	2	3⅛	3⅛	3⅛	.....
14⅛	5⅛	Cont Bak A	4	6	5⅛	5⅛	+ ⅛
89⅛	56⅛	Cont Can (2.40)	52	61⅛	61⅛	61⅛	+ ⅛
11⅛	5	Cont Diam Fib	12	6⅛	6⅛	6⅛	+ ⅛
35⅛	23⅛	Cont Ins (1.20)	7	33	32⅛	33	+ ⅛
2⅛	⅛	Cont Mot	4	⅛	⅛	⅛	.....
22⅛	15⅛	Cont Oil Del (⅛g)	75	19⅛	18⅛	19⅛	+ ⅛
84⅛	55⅛	Corn Prod (3)	15	69⅛	68	69	.....
9⅛	3⅛	Coty	4	5	4⅛	5	.....
35	28	Cream of Wh (2)	7	34⅛	34	34⅛	+ ⅛
17⅛	8	Crosley Rad	3	14	13⅛	14	+ ⅛
36⅛	18⅛	Crown Cork (1)	4	27⅛	26⅛	26⅛	— ⅛
44	35⅛	Crn Cork pf (2.70)	1	43⅛	43⅛	43⅛	.....
6⅛	3⅛	Crown Zeller	1	4⅛	4⅛	4⅛	.....
38⅛	17	Crucible Stl	17	23⅛	22⅛	23	+ ⅛
3⅛	1	Cuba Co	1	1⅛	1⅛	1⅛	.....
10⅛	3⅛	Cuba R R pf	30	5⅛	5⅛	5⅛	+ ⅛
65	20⅛	Cuban-Am S pf	30	44⅛	44⅛	44⅛	+ ⅛
52⅛	37	Cudahy Pack (2⅛)	2	47⅛	47⅛	47⅛	+ ⅛
29⅛	13⅛	Curtis Pub	8	20⅛	19⅛	20⅛	+ ⅛
85⅛	43⅛	Curtis Pub pf (4⅛k)	21	84⅛	84⅛	84⅛	+ ⅛
5⅛	2⅛	Curtiss-Wright	36	2⅛	2⅛	2⅛	+ ⅛
12⅛	5⅛	Curtiss-Wr A	30	8⅛	8⅛	8⅛	+ ⅛
21⅛	11	Cutler-Ham	22	15⅛	14⅛	15⅛	+ 1⅛
		D					
8⅛	5	Davega Strs (.30g)	5	8	7⅛	8	.....
34⅛	18⅛	Deere & Co	63	24⅛	22⅛	23⅛	+ 1⅛
18	10⅛	Deere & Co pf (.40)	42	18	17	18	+ ⅛
73⅛	35	Del & Hud	6	39⅛	39	39⅛	+ 1⅛
33⅛	14	Del Lack & W	27	18⅛	17⅛	18⅛	+ ⅛
13⅛	4⅛	Den & Rio G W pf	4	4⅛	4⅛	4⅛	+ ⅛
84	43⅛	Detroit Ed (4)	5	69	68	69	+ 2⅛
55⅛	29	Devoe & Ray A (2b)	5	54⅛	53⅛	54	+ ⅛
28⅛	21	Diamond Mat (1)	1	24⅛	24⅛	24⅛	+ ⅛
46⅛	32	Dome Mines (2a)	29	36⅛	35⅛	36	— ⅛
23	13	Dominion Strs (1.20)	4	13⅛	13⅛	13⅛	— ⅛
28⅛	14⅛	Douglas Airc	39	22⅛	21⅛	22⅛	— ⅛
11⅛	5	Dresser B	2	8⅛	7⅛	8⅛	+ ⅛
11⅛	3	Dunhill Int	1	5	5	5	+ ⅛
23	13⅛	Duplan Silk (1)	1	17	17	17	+ ⅛
103⅛	80	Du Pont de N (3.25b)	73	98⅛	97	98⅛	+ 2
127	118	Du Pont deb (6)	2	127	127	127	.....
		E					
12⅛	4⅛	Eastern Roll	12	8⅛	7⅛	7⅛	.....
116	79	Eastman Kod (4)	13	116	114⅛	116	+ ⅛
22⅛	12⅛	Eaton Mfg (1)	32	17⅛	17⅛	17⅛	+ ⅛
9⅛	4⅛	El & Mus (.19g)	12	7⅛	7⅛	7⅛	+ ⅛
31⅛	15	El Auto L	157	28	27⅛	27⅛	+ ⅛
110	80	El Auto L pf (7)	1.10	109	106	106⅛	+ ⅛
7⅛	3	El Boat	21	5⅛	5	5	.....
12⅛	2⅛	El Pow & Lt	8	3⅛	2⅛	3	+ ⅛
21	6⅛	El P & L pf	4	7⅛	7⅛	7⅛	.....
52	34	El Stor Bat (3)	13	48⅛	47	48⅛	+ 1⅛
1⅛	⅛	Elk Horn Coal	1	⅛	⅛	⅛	.....
3	1	Elk Horn C pf	1	1⅛	1⅛	1⅛	.....
128	120	End-John pf (7)	.50	127⅛	127⅛	127⅛	.....
24⅛	11	Eng P S pf ww	.1	16	16	16	.....
25½	13	Eng P S $6 pf	2	17	17	17	.....
10⅝	5	Equit Off Bldg	1	5	5	5	.....
24⅞	9⅜	Erie R R	3	12	11½	12	+ ¾
14⅞	7	Eureka Vac Cl (½)	2	10¼	10¼	10¼	.....
27¼	9	Evans Prod	14	18	17	17⅞	+ ⅞
10½	3	Exchange Buff	.10	4	4	4	— ¼
		F					
12½	3¾	Fairbanks pf	1.20	6¾	6¾	6¾	+ ¼
18	7	Fairbanks Mor	15	14¾	13⅛	14⅛	+ 1⅛
61	30	Fairbanks M pf	2.70	55⅛	54⅛	55⅛	+ 1⅛
11⅛	4	Fed Lt & Trac	2	4½	4½	4½	+ ⅛
62	34⅛	Fed Lt & Trac pf (6)	.10	47½	47½	47½	+ ⅛
8⅛	2⅛	Fed Mot	1	4⅛	4⅛	4⅛	.....
5⅛	2	Fed Screw	3	2⅛	2⅛	2⅛	+ ⅛
4	1	Fed Wat Svc A	1	1⅛	1⅛	1⅛	+ ⅛
31	20	Federat D Strs (1b)	5	24⅛	24⅛	24⅛	+ ⅛
35	23⅛	Fid P Fire Ins (1.20)	8	33	33	33	.....
106	87	Filene's pf (6½)	.90	105½	105½	105½	.....
69⅛	54⅛	First Nat Strs (2½)	6	64⅛	64	64	.....
25⅛	13⅛	Firestone T&R (.40)	23	16⅛	15⅛	16	+ ⅛
17⅛	2	Follansbee	1	4	4	4	.....
21	10⅛	Food Mach	2	19⅛	19⅛	19⅛	+ ⅛
22	8⅛	Foster Wheel	15	14⅛	13⅛	14	+ ⅛
17⅛	6⅛	Foundation	1	9⅛	9⅛	9⅛	+ ⅛
27⅛	17⅛	Fourth Nat Inv (.85g)	5	24⅛	24	24⅛	— ⅛
17⅛	8⅛	Fox Film A	24	13⅛	13⅛	13⅛	.....
50⅛	21⅛	Freeport Tex (2)	16	27⅛	26⅛	27⅛	+ ⅛
33⅛	14	Fuller pr pf	10	17⅛	17⅛	17⅛	— 5⅛
19⅛	5	Fuller 2 pf	.40	9	8⅛	9	+ ⅛
		G					
11⅛	5⅛	Gen Am Inv	3	7	6⅛	7	+ ⅛
87	73	Gen Am Inv pf (6)	1	81	81	81	+ 1⅛
43⅛	30	Gen Am Trans (1)	8	37⅛	37	37⅛	+ ⅛
23⅛	12	Gen Asphalt	6	17	16⅛	16⅛	+ ⅛
14⅛	6⅛	Gen Bak (.65g)	6	7⅛	7⅛	7⅛	+ ⅛
108⅛	100	Gen Bak pf (8)	.30	104⅛	104⅛	104⅛	— ⅛
10⅛	5	Gen Bronze	1	6⅛	6⅛	6⅛	.....
6⅛	2⅛	Gen Cable	3	3⅛	3⅛	3⅛	.....
33	14⅛	Gen Cable pf	1	22⅛	22⅛	22⅛	.....
57⅛	27	Gen Cigar (7b)	5	56⅛	56⅛	56⅛	.....
25⅛	16⅛	Gen Elec (.60)	93	19⅛	19⅛	19⅛	+ ⅛
12⅛	11⅛	Gen Elec spl (.60)	37	12⅛	12⅛	12⅛	.....
36⅛	28	Gen Foods (1.80)	29	34⅛	34⅛	34⅛	+ ⅛
1⅛	⅛	Gen G & El A	3	⅛	⅛	⅛	.....
19	6⅛	Gen G & El cv pf	1	12⅛	12⅛	12⅛	.....
115	103	Gen Mills pf (6)	2	115	114⅛	114⅛	.....
42	24⅛	Gen Mot (1⅛b)	298	31⅛	31	31⅛	+ ⅛
106⅛	89⅛	Gen Mot pf (5)	3	106⅛	106⅛	106⅛	+ ⅛
6⅛	3⅛	Gen Out Adv	1	3⅛	3⅛	3⅛	.....
25⅛	10⅛	Gen Print Ink (.70b)	1.10	19⅛	19⅛	19⅛	+ ⅛
93⅛	73⅛	Gen Pr Ink pf (6)	.20	93⅛	93⅛	93⅛	+ ⅛
5⅛	2	Gen Pub Svc	3	2⅛	2⅛	2⅛	.....
45⅛	23⅛	Gen Ry Sig (1)	3	28	27	28	+ 1⅛
3⅛	1	Gen Real & Ut	3	1⅛	1⅛	1⅛	+ ⅛
23⅛	10⅛	Gen Refract	7	18	17⅛	18	+ 1
19⅛	10	Gen Refract ctf	30	16⅛	16	16⅛	+ ⅛
14⅛	8⅛	Gillette (1)	11	14⅛	14⅛	14⅛	+ ⅛
71	47	Gillette pf (5)	5	70⅛	70	70	+ ⅛
6⅛	2⅛	Gimbel Bros	2	4⅛	4⅛	4⅛	.....
30	16⅛	Gimbel pf	2	21⅛	21⅛	21⅛	.....
28⅛	15⅛	Glidden Co (1.15b)	60	27⅛	26⅛	27⅛	+ 1
107	83	Glidden pr pf (7)	1.10	106⅛	106	106⅛	+ ⅛
9⅛	3⅛	Gobel	5	4⅛	4⅛	4⅛	.....
23	16	Gold Dust (1.20)	56	17⅛	16⅛	17⅛	+ ⅛
120	96⅛	Gold Dust pf (6)	1	113	113	113	+ 1
18	9⅛	Goodrich	13	11	10⅛	10⅛	+ ⅛
62⅛	35⅛	Goodrich pf	23	44⅛	43	44⅛	+ ⅛
41⅛	18⅛	Goodyear T & R	119	25⅛	24⅛	25	+ 1
86⅛	64	Goody T 1 pf (4)	6	79⅛	79⅛	79⅛	+ 1⅛
4⅛	1⅛	Graham-Paige	6	2⅛	2⅛	2⅛	.....
13⅛	6	Granby Con M	10	7⅛	7	7⅛	.....
8⅛	3	Grand Union	2	4⅛	4⅛	4⅛	.....
31⅛	21	Granite C Stl (1)	2	24⅛	24⅛	24⅛	.....
40⅛	28	Grant (W T) (1)	7	35	34	35	+ 1
15⅛	8⅛	Gt Nor Ir Ore ctf (⅛g)	3	11⅛	11⅛	11⅛	.....
32⅛	12⅛	Gt No Ry pf	31	15⅛	14⅛	15⅛	.....
35⅛	25	Gt West Sug (2.40)	8	27⅛	27	27⅛	.....
116⅛	102	Gt West Sug pf (7)	.50	116	115⅛	116	.....
35⅛	15⅛	Gulf Mob & N pf	1	13⅛	13⅛	13⅛	.....
		H					
8⅛	3⅛	Hahn Dept Strs	.10	6	5⅛	6	+ ⅛
9⅛	3⅛	Hall Print	3	6⅛	6⅛	6⅛	+ ⅛
24⅛	13	Harb-Walker (⅛)	6	17	16⅛	17	+ 1
6⅛	1⅛	Hayes Body	4	3⅛	3	3	.....
96⅛	74	Hazel-Atlas Gl (5)	2	86	85⅛	86	+ 1⅛
134	101	Helme (G W) (7b)	1	134	134	134	+ 2
81⅛	59	Hercules Pow (3)	3	79⅛	79	79⅛	+ 1
125	111	Hercules P pf (7)	.10	123⅛	123⅛	123⅛	+ 1⅛
101	83	Hersh cv pf (5b)	1	100⅛	110⅛	110⅛	+ ⅛
10⅛	4⅛	Holland F	36	8⅛	7⅛	8⅛	+ ⅛
13	5⅛	Hollander (⅛)	1	9⅛	9⅛	9⅛	.....
430⅛	310	Homestake M (26b)	4	358	355	355	— 5
27⅛	11	Houd-Her A (2⅛k)	5	27	27	27	+ ⅛
6⅛	2⅛	Houd-Her B	11	6⅛	6⅛	6⅛	+ ⅛
29⅛	12⅛	Houston Oil	1	15⅛	15⅛	15⅛	+ ⅛
5⅛	2⅛	Houston Oil new	11	2⅛	2⅛	2⅛	+ ⅛
57⅛	35⅛	Howe Sound (3)	8	48⅛	48	48⅛	+ ⅛
24⅛	6⅛	Hudson Mot	76	10⅛	10⅛	10⅛	+ ⅛
7⅛	1⅛	Hupp Mot	10	3⅛	3	3	+ ⅛
		I					
38⅛	13⅛	Illinois Cent	13	16⅛	16⅛	16⅛	+ ⅛
66	48⅛	Ill Cent ll (4)	10	55	55	55	+ 2
30⅛	19⅛	Indust Ray (1.68)	12	27	26⅛	26⅛	— ⅛
73⅛	50	Inger Rand (1⅛g)	21	64⅛	62	63⅛	+ 1⅛
49⅛	34⅛	Inland Stl (⅛g)	2	43⅛	43⅛	43⅛	+ 1⅛
6⅛	2⅛	Inspirat Cop	5	2⅛	2⅛	2⅛	.....
4⅛	2⅛	Insuransh ctf Md (.10)	1	4⅛	4⅛	4⅛	— ⅛
15⅛	5⅛	Interb Rap T	12	13⅛	13⅛	13⅛	— ⅛
5⅛	2⅛	Intercon Rub	8	2⅛	2⅛	2⅛	.....
11⅛	4	Interlake Ir	6	5⅛	5⅛	5⅛	+ ⅛
6⅛	2	Int Agricul	7	4⅛	4	4⅛	+ ⅛
37⅛	15	Int Agr pr pf	5	32	31⅛	31⅛	+ 1
152	131	Int Bus Mach (6)	2	152	152	152	+ 1⅛
12⅛	4⅛	Int Carriers (.30)	6	5⅛	5⅛	5⅛	.....
37⅛	18⅛	Int Cement	9	26⅛	25⅛	26⅛	+ ⅛
46⅛	23⅛	Int Harvest (.60)	82	38⅛	37⅛	38⅛	+ ⅛
126	110	Int Harvest pf (7)	1	126	126	126	+ 2
9⅛	2⅛	Int Hydro-El A	18	2⅛	2⅛	2⅛	— ⅛
6	2⅛	Int Mer Mar	4	2⅛	2⅛	2⅛	— ⅛
29⅛	21	Int Nick Can (.60)	43	23⅛	23	23⅛	+ ⅛
24⅛	8⅛	Int Pap & P pf	5	11⅛	11⅛	11⅛	+ ⅛
25	9	Int Print Ink (⅛g)	14	22⅛	21⅛	22⅛	+ 1
95	66	Int Print I pf (6)	1.20	95	94	95	+ 3⅛
7	2	Int Ry C Am	10	4⅛	4⅛	4⅛	.....
22⅛	7⅛	Int Ry C Am pf	.50	16	16	16	.....
45⅛	19	Int Silver	1	24	24	24	.....
84⅛	59	Int Silver pf (4)	.50	65	65	65	+ ⅛
17⅛	7⅛	Int Tel & Tel	29	9	8⅛	8⅛	.....
16⅛	3⅛	Interest Dept Strs	6	12⅛	12⅛	12⅛	+ ⅛
		J					
66⅛	39	Johns-Manville	.65	56	55	55⅛	+ ⅛
120	101	Johns-Man pf (7)	.10	120	120	120	+ 1
77	45	Jones & L Stl pf	.30	48	48	48	.....
		K					
10⅛	6	Kaufmann Dept (.40g)	14	8⅛	8	8⅛	+ ⅛
13⅛	13⅛	Kayser (J) (⅛g)	1	16⅛	16⅛	16⅛	+ ⅛
4⅛	1⅛	Kelly-Spring	4	1⅛	1⅛	1⅛	+ ⅛
20	5	Kelly-Spring pf	3	8⅛	8	8	+ ⅛
21⅛	11⅛	Kelvinator (.70b)	54	17	16⅛	16⅛	+ ⅛
23⅛	16	Kennecott (.45g)	35	16⅛	16⅛	16⅛	.....
22⅛	13⅛	Kresge (S S) (.80)	25	21⅛	21⅛	21⅛	+ ⅛
112	101	Kresge (S S) pf (7)	.60	112	111⅛	112	+ 1
55	19	Kresge D St pf	.10	39⅛	39⅛	39⅛	+ 1⅛
65	36	Kress (S H) (1a)	9	61	59⅛	61	+ 1⅛
33⅛	23⅛	Kroger Groc (1.60)	16	29⅛	29	29⅛	+ ⅛
		L					
14⅛	7	Lee Rub & T (.40g)	10	10⅛	10⅛	10⅛	+ ⅛
20	11	Lehigh Port C	1	14⅛	14⅛	14⅛	+ ⅛
5	2⅛	Lehigh Val C	6	3	2⅛	3	+ ⅛
18⅛	5	Lehigh V C pf	6	12⅛	12	12⅛	+ ⅛
21⅛	9⅛	Leh Val R R	15	10⅛	10	10⅛	+ ⅛
78	64⅛	Lehman Corp (2.40)	2	70	69⅛	70	+ 1⅛
23⅛	11⅛	Lehn & Fink (1⅛)	6	15⅛	15⅛	15⅛	+ ⅛
43	22⅛	Libbey-O F Gl (1.20)	.25	28⅛	28⅛	28⅛	+ ⅛
24	17⅛	Life Savers (1.60)	1	20⅛	20⅛	20⅛	.....
108⅛	73	Ligg & Myers (5b)	3	108⅛	108⅛	108⅛	+ ⅛
109⅛	74⅛	Ligg & My B (5b)	19	109⅛	108⅛	109⅛	+ 1
152	129	Ligg & My pf (7)	3	152	151⅛	151⅛	.....
25⅛	16	Lily Tul C (1⅛)	1	19⅛	19⅛	19⅛	.....
35⅛	16⅛	Liquid Carb (1⅛b)	11	22⅛	21⅛	22	+ ⅛
35⅛	20⅛	Loew's (1)	120	35	34⅛	34⅛	+ ⅛
102⅛	72	Loew's pf (6⅛)	2	102⅛	102	102	+ 1
3	1⅛	Loft	7	1⅛	1⅛	1⅛	+ ⅛
3	1	Long-Bell A	1	2⅛	2⅛	2⅛	.....
44⅛	33⅛	Loose-Wil Bis (2)	9	36⅛	36	36⅛	+ ⅛
19⅛	15⅛	Lorillard (P) (1.20)	39	19⅛	19	19⅛	+ ⅛
62⅛	37⅛	Louisv & Nash (3g)	1	42	42	42	+ ⅛
21	13	Louisv G&E A (1⅛)	9	13⅛	13	13⅛	+ ⅛
19⅛	6⅛	Ludlum Steel	9	15	14⅛	15	+ ⅛
97	60	Ludium Stl pf (6⅛)	3	81⅛	79	81⅛	+ 1⅛
		M					
41⅛	22	Mack Trucks (1)	5	26⅛	25⅛	26⅛	+ ⅛
62⅛	35⅛	Macy (R H) (2)	11	48⅛	48⅛	48⅛	+ ⅛
7	2⅛	Mad Sq Gar vtc	3	5	5	5	.....
4⅛	1⅛	Mallinson	2	3	3	3	.....
9⅛	1⅛	Manati Sug pf	.10	2	1⅛	2	+ ⅛
29⅛	10⅛	Manh Ry Mod gtd	3	23⅛	23⅛	23⅛	— ⅛
3⅛	1⅛	Maracaibo Oil	1	1⅛	1⅛	1⅛	.....
3⅛	1⅛	Marancha Corp	5	4⅛	4⅛	4⅛	— ⅛
9	5⅛	Marine Midl (.40)	3	5⅛	5⅛	5⅛	.....
32	17	Marlin-Rock (2)	19	25⅛	24⅛	25	+ 1
19⅛	8⅛	Marsh Field	11	12⅛	12⅛	12⅛	— ⅛
12⅛	4	Martin-Parry	12	7⅛	7	7⅛	+ ⅛
40⅛	23⅛	Math Alkali (1½)	50	29⅛	28⅛	28⅛	+ ⅛
45⅛	30	May Dept Strs (1.60)	11	45⅛	44⅛	44⅛	+ ⅛
8⅛	4⅛	Maytag	7	5⅛	5⅛	5⅛	— ⅛
92½	49	Maytag 1 pf (6)	.50	82	82	82	+ 1
29⅛	10	Maytag pf ww (1⅛k)	.8	29⅛	29	29⅛	+ ⅛
32	24	McCall (2)	6	31	30	31	+ ⅛
8⅛	1⅛	McCrory Strs	126	8⅛	7⅛	7⅛	+ ⅛
7⅛	1⅛	McCrory Strs B	37	7⅛	6⅛	7⅛	+ ⅛
57	5⅛	McCrory Strs pf	4	50	48	48	.....
50⅛	38½	McIntyre Porc (2)	5	41⅛	41	41	— ⅛
95	79	McKeesport T (4)	13	92⅛	92⅛	92⅛	+ 1⅛
9⅛	4⅛	McKess & Rob	40	8	7⅛	7⅛	.....
36	11⅛	McKess & Rob pf	16	36	34⅛	35⅛	+ ⅛
13	1	McLellan Strs	260	13	12⅛	12⅛	+ ⅛
85	9⅛	McLell Strs pf	4	85	85	85	+ 4
39	26	Melville Shoe (2)	4	36⅛	36⅛	36⅛	+ ⅛
11	3⅛	Mengel	3	5	4⅛	4⅛	+ ⅛
33	16⅛	Mesta Mach (2)	12	33	32	33	+ ⅛
27⅛	21	Metro-Gold pf (1.89)	1	27⅛	27⅛	27⅛	+ ⅛
14⅛	9⅛	Mid-Cont Pet (⅛g)	6	11⅛	11	11⅛	+ 1⅛
21⅛	8⅛	Midland Stl	16	11	10⅛	10⅛	+ ⅛
85⅛	44	Midl Stl 1 pf (4)	.40	56	56	56	— 1
1⅛	⅛	Minn & St L	1	⅛	⅛	⅛	.....
60	36	Minn-Honey (3⅛b)	2	58⅛	57⅛	57⅛	— 1⅛
5⅛	1⅛	Minn-Mol Imp	7	3⅛	3⅛	3⅛	.....
7⅛	1⅛	Minn St P&SSM LL	2.60	2	1⅛	1⅛	— 1
14⅛	4⅛	Mo-Kan-T	5	6⅛	5⅛	6	+ ⅛
34⅛	13⅛	Mo-K-T pf	8	14⅛	13⅛	14⅛	+ ⅛
9⅛	3⅛	Mo Pac pf	9	3⅛	3⅛	3⅛	+ ⅛
22⅛	12⅛	Mohawk Cpt (⅛g)	10	16⅛	15⅛	16⅛	+ 1⅛
60⅛	39	Monsanto Ch (1⅛b)	12	60⅛	59	60⅛	+ 1⅛
35⅛	20	Montgom Ward	120	30	29⅛	29⅛	+ ⅛
60	37	Morrell & Co (3.60) EX	1	60	60	60	+ 1⅛
1⅛	⅛	Mother Lode	10	⅛	⅛	⅛	.....
44⅛	15⅛	Motor Prod	23	26⅛	25	26	+ 1
16⅛	8⅛	Motor Wheel	12	9⅛	8⅛	9⅛	+ ⅛
15⅛	8⅛	Mullins Mfg	1	9	9	9	+ ⅛
46	12⅛	Mullins pf	.40	34⅛	33⅛	34⅛	+ ⅛
11⅛	3⅛	Murray Corp	12	6⅛	6⅛	6⅛	+ ⅛
28	14	Myers & Bro (1.60)	4	28	27⅛	28	+ 1⅛
		N					
32¼	12⅝	Nash Mot (1)	30	15⅛	14⅞	15⅛	+ ⅛
46	19⅛	Nash Ch & St L	70	20⅛	20	20⅛	+ ⅛
8⅛	3⅛	Nat Acme	3	6⅛	6	6⅛	+ ⅛
13⅛	5⅛	Nat Aviation	14	6⅛	6	6⅛	+ ⅛
12⅛	3⅛	Nat Bell H pf	3	6⅛	6⅛	6⅛	+ ⅛
49⅛	25⅛	Nat Biscuit (2)	1	6⅛	6⅛	6⅛	+ ⅛
148⅛	131	Nat Bis pf (7)	38	29⅛	29⅛	29⅛	+ ⅛
23⅛	12	Nat Cash R A (⅛g)	3	140	140	140	+ ⅛
18⅛	13	Nat Dairy Pr (1.20)	13	17	16⅛	17	+ ⅛
3⅛	1	Nat Dept Strs	42	17⅛	17	17⅛	+ ⅛
28⅛	5	Nat Dept Strs 1 pf	14	3⅛	3	3⅛	+ ⅛
31⅛	16	Nat Distill	4.70	24⅛	24⅛	24⅛	+ ⅛
163	135	Nat Lead (5)	303	26⅛	25	26⅛	+ 1
145	122	Nat Lead pf A (7)	1	156⅛	156⅛	156⅛	+ 1⅛
15⅛	6⅛	Nat Pow & Lt (.80)	1	144⅛	144⅛	144⅛	+ 1⅛
58⅛	34⅛	Nat Stl (1)	9	7⅛	7	7	+ ⅛
21⅛	10	Nat Supply	17	43⅛	42⅛	43⅛	+ ⅛
60	33⅛	Nat Sup pf	2	13	13	13	+ 1
18⅛	9	Nat Tea (.60)	.50	41	41	41	+ ⅛
30⅛	6⅛	Neisner Bros	4	10⅛	10⅛	10⅛	+ ⅛
49⅛	17	Newberry (J J) (1)	1	23⅛	23⅛	23⅛	— ⅛
13	5⅛	Newport Indus	2	44⅛	44⅛	44⅛	+ ⅛
24⅛	11⅛	N Y Air Br	2	7⅛	7	7⅛	+ ⅛
45⅛	18⅛	N Y Central	7	22	21⅛	21⅛	+ ⅛
26⅛	9	N Y Chi & St L	101	21⅛	20⅛	21⅛	+ ⅛
139	108	N Y & Harlem (5)	1	11	11	11	.....
24⅛	7⅛	N Y N H & H	.10	120⅛	120⅛	120⅛	+ ⅛
37⅛	11⅛	N Y N H pf	31	8⅛	8	8⅛	+ ⅛
11⅛	4⅛	N Y Ont & W	7	12⅛	12⅛	12⅛	+ ⅛
25⅛	9⅛	N Y Shipbldg (.40)	5	5⅛	5⅛	5⅛	+ ⅛
109⅛	90	N Y Steam $7 pf (7)	13	14⅛	14⅛	14⅛	+ ⅛
99⅛	73	N Y Steam $6 pf (6)	.40	92⅛	92⅛	92⅛	— 2
45⅛	30⅛	Noranda Mines (2g)	.10	75⅛	75⅛	75⅛	+ 2⅛
100	82	Norf & W pf (4)	21	32⅛	31⅛	32⅛	+ ⅛
8⅛	2⅛	No Am Aviat	.80	98⅛	98⅛	98⅛	+ ⅛
25⅛	10⅛	North Am (⅛a)	4	3⅛	3⅛	3⅛	.....
45	34	North Am pf (3)	52	11⅛	11	11⅛	+ ⅛
36⅛	14⅛	Northern Pac	3	34⅛	34⅛	34⅛	+ ⅛
4⅛	1⅛	Norwalk T & R	26	19⅛	18⅛	19⅛	+ ⅛
		O					
15⅛	8⅛	Ohio Oil (.45g)	14	10⅛	10⅛	10⅛	+ ⅛
7	2	Oliver Farm	22	3⅛	3⅛	3⅛	+ ⅛
27⅛	9	Oliver F pr pf	10	19⅛	18⅛	19⅛	+ 1⅛
6⅛	3⅛	Omnibus	6	5	4⅛	5	+ ⅛
95	80	Omnibus pf (8)	1	80	80	80	— 3
14⅛	5⅛	Oppenheim Coll	1	9⅛	9⅛	9⅛	+ ⅛
19⅛	13⅛	Otis Elev (.60)	13	15	14⅛	15	+ ⅛
8	3⅛	Otis Steel	14	5	4⅛	5	+ ⅛
25	9	Otis Steel pr pf	3	19⅛	19⅛	19⅛	+ ⅛
94	60	Owens-Ill Gl (4)	11	87⅛	86⅛	87⅛	+ ⅛
		P					
6½	2	Pac Cst 2 pf	.20	3	3	3	.....
23⅛	15⅛	Pac G & El (1½)	14	14⅛	14⅛	14⅛	.....
37	20⅛	Pac Ltg (3)	3	24	23⅛	24	.....
95	71	Pac T & T (6)	6.50	72⅛	71⅛	72	+ ⅛
8⅛	5⅛	Pac West Oil (.40g)	31	7⅛	6⅛	7	+ ⅛
6⅛	3⅛	Packard Mot	37	4	3⅛	4	+ ⅛
5⅛	1⅛	Param Publix ctf	45	3⅛	3⅛	3⅛	.....
35⅛	17	Park & Til	4	21	20⅛	21	+ ⅛
6⅛	2⅛	Park Utah	24	3⅛	3	3⅛	.....
2	1	Parmelee Trans	3	1⅛	1⅛	1⅛	.....
4⅛	1	Pathe Exch	20	1⅛	1⅛	1⅛	+ ⅛
24⅛	10⅛	Pathe Exch A	9	14⅛	14⅛	14⅛	+ ⅛
21⅛	12⅛	Patino Min	4	13⅛	13⅛	13⅛	+ ⅛
4⅛	1⅛	Peerless Corp	5	1⅛	1⅛	1⅛	+ ⅛
65⅛	44⅛	Penick & Ford (3⅛b)	12	65⅛	64⅛	65⅛	+ ⅛
69	51⅛	Penney (J C) (2.20b)	20	68⅛	67⅛	68⅛	+ ⅛
5⅛	2⅛	Penn-Dix Cem	1	4⅛	4⅛	4⅛	+ ⅛
39⅛	20⅛	Penn R R (1g)	41	23	22⅛	22⅛	— ⅛
66	21	Peoples Drug (3b)	1	64	64	64	+ ⅛
43⅛	19⅛	Peoples GL & C	2	21⅛	21	21⅛	+ 1⅛
38	12	Pere Marq	1	16	16	16	+ 1⅛
17⅛	9⅛	Pet Milk (1)	1	17⅛	17⅛	17⅛	.....
18⅛	13⅛	Phelps Dodge (⅛g)	4	14⅛	14	14⅛	+ ⅛
36⅛	24⅛	Phila Co 6% pf (3)	1	30⅛	30	30⅛	+ ⅛
6	2⅛	Phila Rap Tr	.90	3⅛	3⅛	3⅛	+ ⅛
6⅛	3⅛	Phila R C & I	3	4⅛	4⅛	4⅛	+ 1⅛
38⅛	11⅛	Philip Morris (1)	14	38⅛	38	38⅛	+ ⅛
20⅛	13⅛	Phillips Pet (1)	7	15⅛	15⅛	15⅛	+ ⅛
6⅛	⅛	Pierce Ar	29	1	⅛	1	+ ⅛
1⅛	⅛	Pierce Oil	2	⅛	⅛	⅛	.....
32	18⅛	Pills Flour (1.60)	2	31⅛	31⅛	31⅛	+ ⅛
11⅛	4⅛	Pitt Scr & B	8	6⅛	6⅛	6⅛	+ ⅛
43	15⅛	Pitt Stl pf	20	20	20	20	+ ⅛
59⅛	25⅛	Pitt United pf	.20	31⅛	30	31⅛	+ ⅛
20⅛	8	Plymouth Oil (4⅛f)	8	9	8⅛	8⅛	— ⅛
14⅛	5	Poor & Co B	1	8⅛	8⅛	8⅛	— ⅛
6⅛	2⅛	Porto R-Am T A	31	4⅛	4⅛	4⅛	+ ⅛
29⅛	10⅛	Postal T & C pf	5	15⅛	15	15⅛	+ ⅛
5⅛	1	Pressed Stl Car	5	2⅛	2⅛	2⅛	+ ⅛
44⅛	33⅛	Procter & Gam (1.70b)	19	44	43⅛	43⅛	+ ⅛
45	26	Pub Svc N J (2.80)	24	29⅛	28	28⅛	+ ⅛
97⅛	79	Pub S NJ 6% pf (6)	2	82⅛	81	81	— 2
86	67	Pub S NJ $5 pf (5)	5	70	69	69	— 1⅛
59⅛	35⅛	Pullman (3)	24	47⅛	46	47⅛	+ 1⅛
14⅛	6⅛	Pure Oil	8	7⅛	7	7	.....
80	49	Pure Oil pf	.80	58	56	56	— 2
19⅛	8⅛	Purity Bak (1)	19	9⅛	8⅛	8⅛	— ⅛
		R					
9⅛	4⅛	Radio	99	6	5⅛	5⅛	+ ⅛
35⅛	15	Radio pf B	87	35⅛	34⅛	34⅛	+ ⅛
49	23⅛	Radio pf	19	49	48⅛	49	+ ⅛
4⅛	1⅛	Radio-Keith-O	30	2	1⅛	2	+ ⅛
23	10	Raybest-Man (1)	9	21	20⅛	20⅛	+ ⅛
41⅛	33⅛	Read 1 pf ex (2)	1	40	40	40	+ ⅛
14	5	Real Silk	1	7⅛	7⅛	7⅛	+ ⅛
13⅛	6	Rem Rand	9	9⅛	9⅛	9⅛	+ ⅛
69⅛	33⅛	Rem R 1 pf	1	58	58	58	+ 2
67	30	Rem R 2 pf	.50	58⅛	54⅛	56⅛	+ 2⅛
5⅛	2	Reo Mot	10	2⅛	2⅛	2⅛	.....
25⅛	10⅛	Repub Stl	53	13⅛	13⅛	13⅛	+ ⅛
67⅛	32⅛	Rep Stl cv pf	21	40⅛	39⅛	39⅛	+ ⅛
90	46	Rev C & B pf	50	83	83	83	.....
27⅛	15⅛	Reynolds Met (1)	16	22⅛	22	22⅛	+ ⅛
14⅛	6⅛	Reynolds Sp (.10g)	6	13⅛	13	13	— 1
50⅛	39⅛	Rey Tob B (3)	56	50⅛	50⅛	50⅛	+ ⅛
		S					
57	38⅛	Safeway Strs (3)	6	46⅛	45⅛	46⅛	.....
108	84⅛	Safe St 6% pf (6)	10	103	103	103	— ⅛
27⅛	15⅛	St Jos Lead (.30g)	5	15⅛	15⅛	15⅛	— ⅛
6⅛	1⅛	St L-San F pf	1	1⅛	1⅛	1⅛	— ⅛
38⅛	17⅛	Schenley Distill	90	28⅛	27⅛	28⅛	+ 1
8	3	Schulte Ret	9	3⅛	3⅛	3⅛	.....
30⅛	15	Schulte Ret pf	.50	17⅛	17⅛	17⅛	+ ⅛
60	41	Scott Paper (1.70)	10	59⅛	59⅛	59⅛	+ ⅛
2	⅛	Seaboard Air	13	⅛	⅛	⅛	.....
38⅛	20⅛	Seaboard Oil (1b)	14	26⅛	26	26⅛	+ ⅛
51⅛	31	Sears Roeb	44	42	41	42	+ ⅛
9	4⅛	Servel	65	7⅛	7⅛	7⅛	— ⅛
13⅛	5⅛	Sharon Stl H	3	8⅛	8⅛	8⅛	+ ⅛
7⅛	4	Sharp & Dohme	1	5⅛	5⅛	5⅛	+ ⅛
40	38⅛	Sharp & Doh pf (3⅛)	1	44⅛	44⅛	44⅛	— ⅛
13⅛	6⅛	Shattuck (FG) (⅛)	1	8	8	8	+ ⅛
11⅛	6	Shell Union	7	6⅛	6⅛	6⅛	+ ⅛
89	50	Shell Un pf	2	70	70	70	.....
24⅛	8⅛	Simmons	13	11	10⅛	10⅛	.....
16⅛	7⅛	Simms Pet (.55g)	11	16⅛	16⅛	16⅛	+ ⅛
11⅛	6	Skelly Oil	2	7⅛	7⅛	7⅛	.....
68⅛	51⅛	Skelly O pf	1	56⅛	56⅛	56⅛	+ 1⅛
27⅛	15	Sloss-S Stl & I	10	20	20	20	.....
42	19	Sloss-S Stl pf	1.20	28	25⅛	28	+ 3
17⅛	6⅛	Snider Pack	35	17⅛	17⅛	17⅛	+ ⅛
19⅛	12⅛	Socony-Vacuum (.60)	26	14⅛	14⅛	14⅛	.....
105	86	Solv Am pf ww (5⅛)	1	105	105	105	.....
39⅛	2⅛	So P R Sug (2)	7	24⅛	24⅛	24⅛	— ⅛
22⅛	10⅛	Sou Cal Ed (1⅛)	4	12⅛	12⅛	12⅛	.....
33⅛	14⅛	Sou Pac	62	18	17⅛	18	+ ⅛
36⅛	11⅛	Sou Ry	25	16⅛	16	16⅛	+ ⅛
41⅛	14	Sou Ry pf	9	19⅛	18⅛	19⅛	+ 1⅛
62	30	Spang Ch pf	10	60	60	60	+ 2
8	2⅛	Sparks With	9	4	3⅛	4	+ ⅛
7⅛	2	Spear & Co	.50	5⅛	5⅛	5⅛	+ ⅛
32⅛	15⅛	Spencer-Kell (1.60)	3	30⅛	30	30⅛	+ ⅛
11⅛	5⅛	Sperry Corp	50	9	8⅛	9	+ ⅛
13	6	Spicer Mfg	1	8⅛	8⅛	8⅛	.....
70⅛	19	Spiegel May Stern	6	70	69⅛	69⅛	+ ⅛
25⅛	17⅛	Std Brands (1)	37	19⅛	18⅛	19	+ ⅛
127	121⅛	Std Bran pf (7)	.50	125⅛	125	125⅛	.....
8	3	Std Com Tob	1	3⅛	3⅛	3⅛	+ ⅛
17	5	Std G & El	14	5⅛	5⅛	5⅛	+ ⅛
17	5⅛	Std G & E pf	4	6⅛	6⅛	6⅛	+ ⅛
33	15	Std G&E $6 p pf (1.80)	2	15⅛	15⅛	15⅛	+ ⅛
38⅛	16⅛	Std G&E $7 p pf (2.10)	3	18	17⅛	18	+ ⅛
112⅛	96⅛	Std Oil EX pf (5)	2	112⅛	112⅛	112⅛	.....
42⅛	36⅛	Std Oil Cal (1)	10	32⅛	32⅛	32⅛	+ ⅛
32⅛	23⅛	Std Oil Ind (1)	46	24⅛	23⅛	24	.....
50⅛	39⅛	Std Oil N J (1⅛b)	21	42⅛	42	42⅛	+ ⅛
15⅛	6	Starrett (L S)	24	14⅛	13⅛	14⅛	+ ⅛
66⅛	47⅛	Sterl Prod (3.80)	13	60	58⅛	60	+ 1⅛
3	1⅛	Sterl Sec A	9	1⅛	1⅛	1⅛	.....
7	3	Sterl Sec pf	1	4⅛	4⅛	4⅛	— ⅛
10⅛	4⅛	Stewart-Warn	42	8⅛	8⅛	8⅛	+ ⅛
13⅛	4⅛	Stone & Web	9	5	4⅛	4⅛	.....
9⅛	1⅛	Studebaker	25	2⅛	2	2	.....
74⅛	51⅛	Sun Oil (1a)	1	73⅛	73⅛	73⅛	— ⅛
3	1⅛	Superior Oil	6	1⅛	1⅛	1⅛	.....
15⅛	5⅛	Superior Stl	9	8⅛	8	8⅛	+ ⅛
2⅛	⅛	Symington	1	⅛	⅛	⅛	+ ⅛
		T					
15⅛	7⅛	Telautograph (1)	1	8	8	8	.....
6⅛	3⅛	Tenn Corp	15	5⅛	5	5	— ⅛
29⅛	19⅛	Texas Corp (1)	16	22	21⅛	21⅛	+ ⅛
43⅛	30	Tex Gulf Sul (2)	19	35⅛	34⅛	35⅛	+ 1
6⅛	2⅛	Tex Pac C & O	4	3⅛	3⅛	3⅛	+ ⅛
12	6⅛	Tex Pac L Tr	7	8⅛	8⅛	8⅛	+ ⅛
17⅛	8	Thatcher (⅛)	32	17⅛	16	17	+ ⅛
50⅛	39	Thatch cv pf (3.60)	6	50⅛	49⅛	49⅛	+ 1⅛
63	50	The Fair pf (3⅛k)	10	63⅛	63⅛	63⅛	+ 2
19⅛	13⅛	Third Nat Inv (.85g)	3	19⅛	19	19⅛	+ ⅛
11	4⅛	Thompson (J R) (⅛)	1	6⅛	6⅛	6⅛	+ ⅛
20⅛	10	Thompson Prod	38	15⅛	14⅛	15⅛	+ ⅛
5⅛	1⅛	Thompson-Star	3	3	3	3	.....
14⅛	8	Tide-Wat As	12	9	8⅛	9	+ ⅛
85⅛	64⅛	Tide-Wat As pf (8⅛k)	3	80⅛	80	80⅛	+ ⅛
97⅛	80	Tide-Wat Oil pf (5)	2	97	97	97	.....
8⅛	3⅛	Timk-Det Ax	51	7⅛	6⅛	7⅛	+ ⅛
41	24	Timk Roll B (1⅛b)	21	34⅛	33⅛	34⅛	+ ⅛
8⅛	5⅛	Transamerica (⅛g)	14	5⅛	5⅛	5⅛	+ ⅛
13⅛	4⅛	Transue & Will	3	7	6⅛	7	+ ⅛
6⅛	3⅛	Tri-Cont Corp	10	3⅛	3⅛	3⅛	+ ⅛
43	33	Trico Prod (2⅛)	3	41⅛	41	41⅛	+ ⅛
4⅛	1⅛	Truax-Traer	23	4	3⅛	4	+ ⅛
9⅛	3⅛	Truscon Stl	4	5	4⅛	5	+ ⅛
8⅛	1⅛	Twin City R T	3	3⅛	3⅛	3⅛	.....
39	6	Twin City pf	1.20	16⅛	16	16	— 1
		U					
54⅛	36	Underwood-Ell (2)	14	54	52⅛	54	+ 1
50⅛	35⅛	Un Carbide (1.40)	47	45⅛	44⅛	45⅛	+ ⅛
20⅛	11⅛	Un Oil Cal (1)	22	16⅛	15⅛	16⅛	+ ⅛
133⅛	90	Un Pac (6)	13	106	104	106	+ 2
89	71⅛	Un Pac pf (4)	1	81⅛	81⅛	81⅛	+ ⅛
21⅛	15⅛	Un Tank Car (1.20)	3	21⅛	21⅛	21⅛	— ⅛
6⅛	3⅛	Unit Air Lines	23	4	3⅛	3⅛	.....
12⅛	8⅛	Unit Aircr Corp	103	12⅛	11⅛	12⅛	+ ⅛
17	8	Unit Am Bos	14	10⅛	10	10⅛	+ ⅛
29⅛	21⅛	Unit Bis (1.60)	5	24⅛	24⅛	24⅛	+ ⅛
48⅛	35	Unit Carbon (2.40)	15	48⅛	47⅛	48⅛	+ ⅛
8⅛	2⅛	United Corp	96	3	2⅛	2⅛	.....
37⅛	24⅛	United Corp pf (3)	26	25⅛	25	25⅛	+ ⅛
18⅛	9⅛	Unit Drug	14	12⅛	12	12⅛	+ ⅛
10⅛	3⅛	Unit Dyewood	3	6	6	6	.....
7	3⅛	Unit El Coal	12	6⅛	6	6⅛	.....
77	59	Unit Fruit (3)	20	72⅛	71⅛	72	+ ⅛
20⅛	11⅛	Unit Gas & Im (1.20)	67	13⅛	12⅛	12⅛	.....
99⅛	86	Unit G & Im pf (5)	2	93	92	92	+ 1⅛
13⅛	4	Unit Piece Dye	1	5⅛	5⅛	5⅛	.....
4	1⅛	U S Distrib	2	2⅛	2⅛	2⅛	.....
27⅛	11	U S Freight (1)	2	14⅛	14⅛	14⅛	+ ⅛
50⅛	34⅛	U S Gypsum (1⅛b)	11	50⅛	49⅛	49⅛	+ ⅛
140⅛	115	U S Gypsum pf (7)	.30	139⅛	139⅛	139⅛	+ ⅛
64⅛	32	U S Indus Alco	49	44⅛	42⅛	44⅛	+ 1⅛
11⅛	5⅛	U S Leather	1	5⅛	5⅛	5⅛	.....
19⅛	7	U S Lea A	4	9⅛	9	9⅛	+ ⅛
33	15⅛	U S Pipe (⅛)	12	21⅛	20⅛	21⅛	+ ⅛
12⅛	4	U S Real & Im	14	6⅛	6	6⅛	+ ⅛
24	11	U S Rubber	54	16⅛	16⅛	16⅛	+ ⅛
61⅛	24⅛	U S Rub 1 pf	37	39	37⅛	38	+ ⅛
141	96⅛	U S Smelt R (9g)	10	118	116⅛	116⅛	+ ⅛
65⅛	54⅛	U S Smelt pf (3⅛)	3	62⅛	62⅛	62⅛	+ ⅛
59⅛	29⅛	U S Steel	182	36⅛	35⅛	36⅛	+ ⅛
99⅛	67⅛	U S Steel pf (2)	16	79⅛	78⅛	79⅛	+ ⅛
6⅛	2⅛	Unit Strs A	11	5⅛	5⅛	5⅛	.....
62⅛	40⅛	Univ Leaf Tob (3b)	21	62⅛	61⅛	62	+ ⅛
139	112⅛	Univ Leaf pf (8)	.50	139	136⅛	139	+ 2⅛
46⅛	16⅛	Univ Pict 1 pf	.80	33	32⅛	33	— ⅛
3	⅛	Univ Pipe & R	2	1⅛	1⅛	1⅛	.....
24	4⅛	Univ P & R pf	.20	15	15	15	+ ⅛
5⅛	1⅛	Util P & Lt A	6	2⅛	2⅛	2⅛	.....
		V					
1⅛	⅛	Vadsco	4	⅛	⅛	⅛	.....
98	54⅛	Van Ra 1 pf (7)	1	88	87⅛	87⅛	— ⅛
31⅛	14	Vanadium	16	18⅛	18⅛	18⅛	— ⅛
38⅛	24⅛	Vick Chem (2.40b)	8	33⅛	32⅛	33⅛	+ ⅛
5⅛	1⅛	Va-Caro Chem	1	3⅛	3⅛	3⅛	.....
26	10	Va-C Chem 6% pf	1	20	20	20	+ ⅛
80	65	Va El & P $6 pf (6)	.40	74⅛	74⅛	74⅛	+ ⅛
79	52	Vulcan Detin (3s)	.20	72	72	72	+ 1
		W					
8⅛	4	Waldorf Sys	3	5⅛	5⅛	5⅛	+ ⅛
29⅛	17⅛	Walgreen (1a)	14	28⅛	27⅛	28	+ ⅛
6⅛	2⅛	Walworth	7	3⅛	3	3⅛	+ ⅛
8⅛	2⅛	Warner Pict	43	4⅛	4⅛	4⅛	+ ⅛
31⅛	15	Warner Pic pf	1	16	16	16	— 3⅛
31	13⅛	Warren Fdy & P (1g)	1	21⅛	21⅛	21⅛	+ ⅛
7	3	Webster Eisen	1	5	4⅛	5	+ ⅛
2	⅛	Wells Fargo	.80	1⅛	1⅛	1⅛	+ ⅛
32⅛	15⅛	Wess O & S (1b)	8	32⅛	32⅛	32⅛	+ 1⅛
72⅛	52⅛	Wes O & S pf (4)	4	71⅛	71	71	.....
110⅛	51⅛	W Penn El 7% pf (7)	.30	61⅛	59	59	— 1
110⅛	89⅛	W Penn P 7% pf (7)	.10	106	106	106	.....
105	78⅛	W Penn P 6% pf (6)	.60	99⅛	98	99⅛	+ ⅛
6⅛	1⅛	West Dairy A	1	2⅛	2⅛	2⅛	+ ⅛
17⅛	7⅛	West Mary	3	9⅛	8⅛	9⅛	+ ⅛
17⅛	4⅛	West Pac pf	2	8⅛	8⅛	8⅛	+ ⅛
66⅛	29⅛	West Un Tel	25	34⅛	32⅛	33⅛	+ ⅛
36	15⅛	Westingh Air (⅛)	14	27⅛	26⅛	27⅛	+ ⅛
47⅛	27⅛	West El & M	71	34⅛	33⅛	34⅛	+ ⅛
95	82	West E & M pf (3⅛)	.60	90	90	90	+ 2⅛
27	18⅛	Weston El In A (2)	.20	26	26	26	.....
27⅛	14⅛	Westvaco Chl (.40)	6	21⅛	21⅛	21⅛	+ ⅛
27⅛	11⅛	Wheeling Stl	3	15⅛	15⅛	15⅛	+ ⅛
28⅛	15	White Mot	10	15⅛	15⅛	15⅛	+ ⅛
31⅛	18	White Rk M Sp (2)	2	23⅛	23⅛	23⅛	.....
9	4⅛	Wilson & Co	2	7	6⅛	7	+ ⅛
29⅛	12⅛	Wilson A	40	29	28⅛	29	+ ⅛
92⅛	53	Wilson pf (7k)	12	92⅛	92⅛	92⅛	+ ⅛
54⅛	41⅛	Woolworth (2.40)	60	54⅛	53⅛	54⅛	+ ⅛
31⅛	13⅛	Worth P & M	1	18⅛	18⅛	18⅛	+ ⅛
42	17⅛	Wor P & M pf A	.30	33⅛	33⅛	33⅛	+ ⅛
42	22⅛	Wor P & M pf B	1	25⅛	25⅛	25⅛	+ ⅛
75	16	Wright Aero	.70	52⅛	51⅛	52	+ ⅛
75	54⅛	Wrigley Jr (3⅛b)	1	73⅛	73⅛	73⅛	+ 1⅛
		Y					
22	14	Yale & Towne (.60)	4	19	18⅛	19	+ ⅛
7⅛	2⅛	Yell Trk & C	4	3⅛	3⅛	3⅛	+ ⅛
47⅛	28	Yell Trk 7% pf	.80	35	34⅛	34⅛	+ ⅛
22⅛	13	Young S & W (1⅛b)	9	19	18⅛	19	+ ⅛
33⅛	12⅛	Youngst Sh & T	17	19⅛	18⅛	18⅛	+ ⅛
59⅛	34	Youngst Sh & T pf	1	37⅛	37⅛	37⅛	+ ⅛
		Z					
4⅛	1⅛	Zenith Radio	1	2⅛	2⅛	2⅛	— ⅛
7⅛	3⅛	Zonite Prod	11	4⅛	4	4	+ ⅛

XD—Ex dividend. EX—First sale since ex dividend date or dates. XR—Ex rights. (a) Plus extras. (b) Including extras. (e) Paid last year. (f) Payable in stock. (g) Declared or paid so far this year. (h) Cash or stock. (k) Accumulated dividends paid this year.

W. A. Roberts Hits Dividend Paid by Transit

People's Counsel Asserts Cash Should Be Used to Improve Service.

By Karl von Lewinski.

Strong criticism of the action of the Capital Transit Co., in declaring a $240,000 dividend payable stockholders on December 15, was voiced yesterday by people's counsel, William A. Roberts. In a statement made yesterday he contended that improvement of service should have been placed ahead of a dividend for stockholders.

Roberts said that although a number of minority stockholders benefited by the dividend the payment constituted in effect disbursement of a large amount of cash to the North American Co., which owns 60 per cent of the 240,000 shares of common stock outstanding.

He asserted further that "sharp resentment" against further delay on imposing rigid requirements on the street car company to improve its service, were justified.

In reviewing the past history of the company in its relations with the Public Utilities Commission, Roberts said: "While the merger of the Washington Railway and Electric Co. and the old Capital Traction Co. was in progress and after the new company had been launched on December 1, 1933, the commission was active in the formulation of a financial policy for the corporation.

"Congress deliberately relieved the company of many of its expenses such as crossing policemen and reductions in paving. This was done so that ultimately the financial position of the company could be strengthened and necessary improvements to service be made.

During the early part of 1934 negotiaitons were concluded with the Public Utilities Commission to permit the company to temporarily modify charges for annual depreciation. This was also for the purpose of track improvement and the purchase of equipment from the improved cash position.

Roberts concluded by saying that coming prior to the improvement of service, the dividend was "without justification."

Mergenthaler Linotype Elects.

Frederic D. McKenney and George Hewitt Meyers, of Washington, are on the board of directors of the Mergenthaler Linotype Co., reelected at the annual meeting, held in Brooklyn, N. Y.

Other directors chosen at the stockholders meeting were Albert H. Sawyer, Ogden L. Mills, Norman Dodge, Ogden M. Reid, Joseph T. Mackey and Roy D. Gasser.

The same executive committee, of which Mr. McKenney is a member, also was reelected. The following executive staff was elected at the meeting immediately after the organization of the directors:

President, Norman Dodge; executive vice president and treasurer, Joseph T. Mackey; vice president and general counsel, Frederic D. McKenney; vice president in charge of works, Conrad A. Hanson; vice president in charge of audits, Thomas J. Mercer; vice president in charge of sales, Harry L. Gage; secretary, William Wallace Welsh; assistant secretary and treasurer, John W. Reid; assistant secretary and treasurer, Edward A. Reynolds; assistant secretary and treasurer, William H. Moore, and assistant secretary and treasurer, Benjamin C. Bishop.

P. E. P. Power Output Up.

The Potomac Electric Power Co. has reported October kilowatt hour output for the District as 42,836,671, compared with 30,791,807 in the corresponding month of 1933.

The output last month was 40,801,310.

Local Stock Trading.

Trading on the Washington Stock Exchange resumed a quieter trend yesterday. Opening sales were $1,500 of Capital Traction 5s selling at 90. Washington Railway & Electric Co. 4s came out at 99½ on a $500 sale.

Potomac Electric Power Co. 5½s moved at 112. Washington Railway & Electric Co., preferred, sold at 100½. Washington Gas 6s, series B, sold at 103¼, unchanged from the last sale.

Riggs National Bank stock crossed the board at 210, up 4 points from the last sale. Twenty shares of the Riggs National Bank preferred stock came out at 105.

Although no sales were recorded in the Capital Traction Co. stock yesterday the bid price jumped 2 points overnight, to 27¾. Asked prices kept pace, rocketing from 27 to 29.

Labor Absorbs Almost Half of Steel Dollar

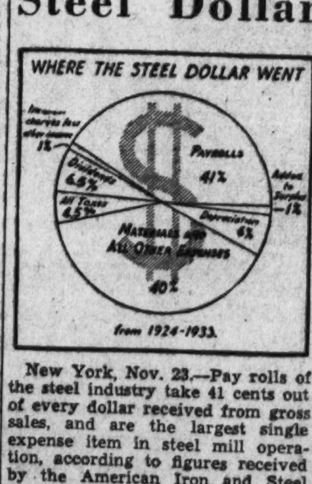

New York, Nov. 23.—Pay rolls of the steel industry take 41 cents out of every dollar received from gross sales, and are the largest single expense item in steel mill operation, according to figures received by the American Iron and Steel Institute.

This was revealed by an analysis made of the major expenses from 1924 through 1933 of steel companies representing 75 per cent of the steel-making capacity of the country.

Only 6½ cents of the gross sales dollar during the 10-year period were paid to stockholders as dividends, and only one cent was added to surplus.

Six cents from each sales dollar were charged off for depreciation and obsolescence of equipment and facilities. Tax payments of all kinds took an average of 4½ cents a year during the past ten years. One cent was paid out in interest charges.

The 40 cents remaining from the gross sales dollar after these items had been paid were spent for raw materials and for all the other expenses.

Business Notes

Compiled

By G. L. HERRMANN

Building activities spurted in October, the Labor Department reported, the index jumping 29.7 per cent from September.

Secretary of Labor Frances Perkins, late yesterday, said that employment figures showed a gain of 280,000 workers between September and October.

State system directors of the Federal Home Loan Corporation are considering establishment of a loan placement division to serve as a branch between the HOLC and private mortgage lending institutions, it was announced yesterday.

All companies having more than 90 per cent of the life insurance in force in the United States will be represented by executives at the annual convention of the Association of Life Insurance Presidents to be held in New York on December 13.

According to the American Transit Association, paying passengers on street cars and bus lines throughout the United States increased 421,553,323 in the first ten months of the year. Paying passengers numbered 6,646,881,944, compared with 6,225,328,621 in the same period last year.

Italian Bond Oversubscribed.

Rome, Nov. 23 (AP).—A new 2,000,000,000 lire (approximately $170,800,000) issue of nine-year four per cent bonds was heavily oversubscribed today, their second day on the market.

Food Index Declines.

New York, Nov. 23 (AP).—Dun & Bradstreet's weekly food index declined 2 cents to $2.41 for the week ended November 20 compared with $2.43 in the preceding week and $1.86 in the same week last year.

Adviser

Harris & Ewing.

VICTOR B. DEYBER, president second National Bank, who has been appointed a member of the advisory committee of Washington Chapter, American Institute of Banking.

Constructions Awards Put at $37,407,000

New York, Nov. 23 (AP).—Engineering construction contract awards during the current week will total $37,407,000, making it the fourth highest week so far this year, according to reports to Engineering News-Record.

Heavy Federal awards, which amounted to $17,189,000, was largely responsible for the showing, although State and municipal awards of $16,991,000 were larger than the average.

Loans to Brokers Gain $4,000,000

(Associated Press.)

Loans on securities to brokers and dealers in New York City weekly reporting member banks amounted to $572,000,000 during the week ended November 21, representing an increase of $4,000,000 for the week.

The loans for the week ended November 22, 1933, were $584,000,000.

In making the announcement the Federal Reserve Board gave the following detailed description of the loans over the three weeks dealt with:

	Nov. 21.	Nov. 14.	Nov. 22, 1933.
	(In millions.)		
In New York	$521	$517	$542
Outside New York..	51	51	42

Nation's Bank Clearings Total $4,584,949,000

New York, Nov. 23 (AP).—Bank clearings in the principal cities of the United States during the week ended November 21 amounted to $4,584,949,000, a loss of 3.1 per cent from the $4,731,257,000 reported in the same week last year, according to reports to Dun & Bradstreet.

Clearings in New York City amounted to $2,809,614,000, a decrease of 13.3 per cent from $3,238,877,000 reported last year.

Most cities outside of New York reported substantial gains, led by New Orleans with an increase of 36.5 per cent.

Local Produce

(Prices paid shippers f. o. b. Washington.) (By the United States Bureau of Agricultural Economics.)

Live Poultry.

Fowl: Colored, large, 15@16; mediums, 14@15; Leghorns, 10@11; roosters, 7@9. Chickens: Plymouth Rocks, all sizes, 17@18; mixed colors, 14@15; Leghorns, 13@15. Spring broilers: Plymouth Rocks, 18@19. Turkeys: Old toms, 18; old hens, 16; young hens, 20 pounds and over, 20; young toms, 14 pounds and over, 20; No. 2s, 12@15.

Eggs.

Current receipts, 30@32; heavy white, 30@32; Government graded and dated white eggs: U. S. extras, large, 37@40; U. S. extras, mediums, 35½; U. S. extras, small, 33; U. S. standards, large, 38; Government graded and dated brown eggs: U. S. extras, large, 41.

Fruits.

APPLES—Bushels: Virginia, Staymans, U. S. No. 1, 2¼ inches minimum, 1.00@1.25; 2¼ inches minimum, 1.25@1.40; 2¾ inches minimum, 1.50@1.60; Delicious, U. S. No. 1, 2¼ inches minimum, 1.00@1.25; 2½ inches minimum, 1.35@1.50; 2¾ inches minimum, 1.60@1.75; Yorks, U. S. No. 1, 2¼ inches minimum, 75@90; 2½ inches, minimum, 1.00@1.15; 2¾ inches minimum, 1.25@1.35; Grimes, U. S. No. 1, 2¼ inches minimum, 75@90; 2½ inches minimum, 1.25@1.35; Jonathans, U. S. No. 1, 2¼ inches minimum, 75@85; 2½ inches minimum, 1.15@1.25; Romans, U. S. No. 1, 2 inches minimum, 65@75; 2¼ inches minimum, 85@90; 2½ inches minimum, 1.00@1.15; Maryland, U. S. Utility, 2½ inches minimum, Staymans, 75@80, few 85.

ORANGES—Florida, boxes, No. 1, 2.75@3.25; No. 2, 2.50@3.00, according to grade and size; truck receipts, bushel baskets, No. 1, 1.65@1.75; No. 2, 1.50@1.65, according to size.

GRAPEFRUIT — Florida, boxes, 1.50@2.50, according to grade and size; truck receipts, bushel hampers, 75@1.25; sacks, 50@65.

AVOCADOS — Florida, boxes, 75@1.25, mostly 1.00.

CRANBERRIES—New Jersey, ¼-barrel boxes, early varieties, 3.50@3.75.

PECANS—Georgia, paper, pound: Schleys, 20@28, mostly 25; Stuarts, 18@22; seedlings, 10@12; other varieties, 15@17.

HONEYDEWS — California, standard crates, 2.50@3.50; poorer lower.

CHESTNUTS—Italian, 7@8 per pound.

Vegetables.

CABBAGE — Virginia, 1 1/4-bushel hampers, pointed type, mostly around 75; New York, 80-lb. sacks, Danish type, 60@65, few higher.

CELERY—New York, 2-3 crates, washed, 4-6 dozen, 1.75@2.25; California, ½ crates, washed, 3-5 dozen, 2.50@2.75.

LETTUCE—California, Western crates, iceberg type, 4-5 dozen, 2.00@2.25; fair condition, 2.50@2.75. Southern stock: Florida, 1½-bushel hampers, Big Boston type, fair condition, 1.50.

ONIONS—New York and Ohio, 50-lb. sacks, yellows, U. S. No. 1, 1.15@1.25.

PEAS—California, bushel hampers, Telephone, 3.50@3.80.

POTATOES—Pennsylvania, 100-lb. sacks, Round Whites, U. S. No. 1, 80@85; New York, 100-lb. sacks, Round Whites, U. S. No. 1, 1.00; Maine, 100-lb. sacks, Cobblers, U. S. No. 1, 1.10@1.15; fair condition, 1.00; Eastern Shore, Virginia, boat receipts, 100-lb. sacks, Cobblers, U. S. No. 1, fair condition, very few sales, 75 few higher; Idaho, 100-lb. sacks, Russet Burbanks, U. S. No. 1, 2.00@2.10.

SWEET POTATOES—North Carolina, bushel baskets, Puerto Ricans, 85@90; Maryland, Anne Arundel County, bushel hampers, Jersey type, U. S. No. 1, 1.10.

LIMA BEANS—Virginia, bushel hampers, 8.00@5.50; fair condition, 4.50.

GREEN BEANS—Florida, bushel hampers, green, flat type, 1.50@1.75, few higher.

OKRA—Cuba, 6-basket crates, 3.50.

EGGPLANT—Florida, 1½-bushel crates, 1.75@2.00.

SQUASH — Florida, bushel hampers, white, wrapped, 2.00; yellow, 3.00.

CUCUMBERS—Florida, bushel baskets, 3.00, no higher.

PEPPERS—Florida, 1½-bushel crates, green, fancy, 2.50; choice, 1.00@1.50.

TOMATOES—Florida, lug boxes, ripes and turning, repacked, 6x6, 1.00@2.25; California, lug boxes, ripes and turning, wrapped, 6x6, 2.25@2.50.

ROMAINE — Florida, 1½-bushel hampers, 2.50@3.50.

SPINACH—Virginia, bushel baskets, 60, few higher.

COLLARDS—Virginia, bushel baskets, 30@40.

KALE—Virginia, bushel baskets, 30@40.

TURNIP GREENS—Virginia, bushel baskets, slightly yellow, 40.

CAULIFLOWER—Crates: Oregon, 1.25@1.50; fair condition, 1.00; Long Island, fresh arrivals, 1.75; poorer lower.

BROCCOLI—Crates: Virginia, 2 dozen, 2.00@2.25; Pennsylvania, 4 dozen, 1.25; New York, 1½ dozen, 2.00.

CARROTS—Baskets, topped: New York, 60@65; Pennsylvania, 75.

TURNIPS—Pennsylvania, bunched, 2@2½.

BEETS—Pennsylvania, bunched, 2@2½.

SALSIFY—Nearby sections, 5 per bunch.

(Quotations From Other Sources.)

Live Stock.

Hogs, light, 180-250 lbs., medium, 5.50@5.75; heavy, 4.75@5.75; pigs, 3.25@4.25; roughs, 2.00@4.00; calves, 4.00@6.00; lambs, 4.00@6.00.

Meats.

Beef, 9@13; veal, 10@12; lamb, 14@15; pork loins, 14@15; fresh hams, 17@18; smoked hams, 20@22; strip bacon, 24@25; lard, 12¼@13¾; compound, 10¾@11¾.

Game.

Rabbits, per dozen, 1.20@2.40.

Butter.

One-pound prints (92 score), 30; tub, 29; 1-pound prints (90 score), 29; tub, 28; 1-pound prints (88 score), 28; tub, 27.

Richmond Markets.

Richmond, Va., Nov. 23 (A.P.).—(Virginia Department of Agriculture and United States Department of Agriculture) (Note)—The prices quoted are those paid farmers and commission merchants for small lots sold to retail merchants and others. Live stock quotations cover carlot and less carlot sales.

FRUITS AND VEGETABLES—Receipts liberal, and market fairly steady. Northern-grown potatoes 1.10@1.25 cwt., including Maine potatoes. Virginia potatoes around 1.00 cwt., few, 1.10. Sweet potatoes, 50@75 a basket. Cabbage, 1.25@1.50 cwt. Virginia apples, unclassified and utilities, 75@1.25 a standard basket: No. 1 Yorks, 1.25@1.50; Yorks in good supply. Lowrys, 1.50@1.75; Delicious, 1.75@2.00; very few saps on sale. Florida oranges, 2.75@3.00 a box. Grapefruit, 2.25@2.75 a box. Grapes, 2.00@2.25 lug. Tomatoes, choice, 2.75@3.00 a lug. Other grades as to quality. Lettuce, 3.00@3.50. Celery 2.75@3.00 a crate. Onions in 50-pound sack packs, 1.35@1.50 a sack.

BUTTER—Receipts moderate and market steady. Virginia creamery in pound carton packs, jobbing lots 30 pounds to the case, 32 a pound. Packing stock of good quality, 24 per pound.

EGGS—Receipts rather light. Market steady, small eggs, 25@28 per dozen. Average run nearby farm eggs, mixed colors and sizes, 30@32; hennery whites, to 35 per dozen on heavyweights.

POULTRY—Receipts fairly liberal; market fully steady. Turkeys clearing fairly well at steady prices. Bulk of sales good and choice. Turkeys, 18@20 per pound live weight. Leghorn hens, 10@11 per pound. Colored hens, small and medium, 12@13; large and fat, 14@15 per pound. Large chickens, Rocks 17@18 per pound. Leghorns and mixed including Reds, 12@17 as to quality. Small broilers under 2 pounds, choice to 20 per pound. Geese, 10 to 15 per pound. Guineas, 25@40 each, as to size.

HOGS—Receipts moderate and market steady. Choice 200 to 250 pounds sold to 6.00 trade. Other grades and classes as to weight and quality. Receipts have been light this entire week.

CATTLE—Receipts moderate; market steady. Vealers, practical top on choice to 7.00; cows, 1.25@3.25; bulls, 2.00@3.25; heifers, 2.75@4.50; grass steers, 3.00@6.00, with bulk of run, the kind to bring 3.50@5.00. No strictly dry-fed steers on sale.

SHEEP—Receipts very light. Market steady. Quoting lambs, 3.50@6.50; ewes, 1.25@2.50.

Baltimore Markets.

Baltimore, Nov. 23 (A.P.).—PRODUCE—Old chickens, colored, 2 pounds and over, 15 to 16.

Baltimore, Nov. 23 (A.P.).—CATTLE—Receipts, 100; steady; slaughter steers, good, 5.50@6.25; medium, 4.75@5.50; common, 2.50@4.00; heifers, good, 4.25@4.50; medium, 3.25@4.25; common, 2.50@3.25; low cutter and cutter, 2.00@2.50; cows, good, 2.75@3.00; common and medium, 1.75@2.50; low cutter and cutter, 1.50@1.75; bulls, good (beef), 3.00@3.25; common and medium, 2.50@3.00; cutter, 2.25@2.50.

CALVES—Receipts, 35; slow; vealers, good and choice, 5.75@6.50; medium, 4.00@5.50; cull and common, 3.00@4.00.

HOGS—Receipts, 1,075; heavy hogs 5 cents lower; other grades steady (quotations good and choice unless otherwise specified): 140 to 160 pounds, 5.80@6.05; 160 to 180 pounds, 6.10@6.30; 180 to 200 pounds, 6.20@6.40; 200 to 220 pounds, 6.25@6.40; 220 to 250 pounds, 6.25@6.40; 250 to 275 pounds, 6.00@6.40; packing sows, 275 to 350 pounds, medium, 3.80@4.80; 350 to 130 pounds, good and choice, 4.00@5.00.

SHEEP AND LAMBS—Receipts, 150; higher; lambs, 90 pounds down, good and choice, 6.00@7.00; common and medium, 4.00@5.00; cull, 3.25@3.75; ewes, 90 to 100 pounds, good and choice, 2.00@2.50; 100 to 130 pounds, good and choice, 1.75@2.25; all weights, common and medium, 1.00@1.50.

New York Produce.

New York, Nov. 23 (A.P.).—EGGS—Receipts, 8,136; firm; mixed colors, firsts, 29@30; refrigerators, seconds, 22¾; medium and dirties, 22; other mixed colors, unchanged. White and brown eggs, unchanged.

LIVE POULTRY—Steady to firm; chickens, freight, 19@19; broilers, express, 16@20; fowls, freight, 12@18; express, 16@18; roasters, freight, 20@22; express, 19@23; turkeys, freight and express, unchanged.

DRESSED POULTRY—Irregular; fowls, fresh, 14@19; frozen, 17@19; other grades, unchanged.

BUTTER—Receipts, 5,794; steady; prices, unchanged.

EGGS—Receipts, 124,458; quiet and unchanged.

SUGAR—Raw, was quiet early today and no fresh business was reported. The refined market opened firm, with refiners' withdrawals of Cubas for use in 1934 at the minimum price of 3.66½ delivered.

COFFEE—Spot, steady; Rio No. 7, 9¾; Santos No. 4, unchanged. Futures closed steady; spots, Long bean: December, 6.83; March, 7.16 nominal; May, 7.37; July, 7.58 nominal; September, 7.68 nominal. Santos futures closed steady; spots, Long bean: December, 10.21@10.32; March, 10.52 nominal; May, 10.70 nominal; July, 10.78 nominal; September, 10.89 nominal.

Transactions on N. Y. Curb Market

(Associated Press.)

Total stock sales yesterday, 185,000 shares; year ago, 218,977; total bond sales today, $3,900,000; year ago, $3,737,000.

Sales in hundreds.	High	Low	Close
A			
1 Acme Wire vtc	7¾	7¾	7¾
.50 Ala Pow $6 pf (6)	37¾	37	37½
47 Allied Mills	19¾	19	19¾
4 Alum Co Am	51½	50½	51½
2.50 Alum Co pf (1½)	64¼	64¼	64¼
1 Alum Ltd	20¼	20¼	20¼
.06 Alum Ltd C war	5½	5½	5½
.20 Am Book (4)	60	60	60
.50 †Am Cit P&LA(3h)	25¼	25¼	25¼
1 †AmCit P&LB(.10g)	1¾	1¾	1¾
34 Am Cyan B (¼g)	17	16¾	17½
1 Am&Fgn P war	3	3	3
2 Am Founders	½	½	½
40 Am Gas&El (1a)	18	17¾	18
50 Am G&E pf (6)	81	81	81
14 Am Light&T(1½g)	9¾	9	9¼
1 Am Lt&Tpf (1½)	20¾	20¾	20¾
37 Am Sup Power	1¾	1¼	1¾
1 Anch Post Fence	½	½	½
1 Ark Nat Gas A	½	½	½
13 Ark Nat Gas pf	2¾	2¾	2¾
23 Armstrong Ck(¼g)	23¾	23	23½
2 †Art MetWks(.45b)	4½	4¼	4¾
1 As El Ind (1.06e)	6¼	6¼	6¼
11 †As G&EL A	½	½	½
3 †As Rayon	1½	1½	1½
25 Atlas Corp	8¾	8	8¾
3 Atlas Corp war	3¼	3¼	3¼
7 †Auto Y Mach(½)	8½	8½	8½
B			
1.25 Babcock&Wil (.40)	32	32	32
.50 Bell Tel Can (6)	127	126½	127
1 †Blue Ridge	1¾	1¾	1¾
3 †Blue Rid cvpf(3h)	31½	31½	31½
3 †Bourjois (¼g)	4	4	4
7 Bower B Bear (1)	16¼	15¾	16¼
1 †Bridgpt Mach	2¾	2¾	2¾
1 †Brown F Dist	8	8	8
.50 Buckeye P L (3)	31	31	31
2 B N E P pf(1.60)	16½	16½	16½
1 Burma Ltd (.097g)	2¾	2¾	2¾
6 Butler Bros	8¼	8	8
C			
1 †Cab El Prod vtc	1½	1½	1½
3 Can Ind Alc A	9	9	9
3 Can Marc Wire	2	2	2
3 Carib Syn	2¾	2¼	2¾
2 Carnation (1g)	17¼	17¼	17¼
9 Carrier Corp	12	11¾	12
124 †Catalin Am	6¾	6	6½
1.75 Celanese 1st pf(7)	94½	94	94½
1 Cellulose	16	16	16
.25 Cellulsid 1st pf	76¾	76¾	76¾
3 Cen St El	½	½	½
7 †Charis (1½)	14¾	14¾	14¾
1 Chi Ric&Mch (⅞g)	13	13	13
10 Childs pf	24¼	24¼	24¼
35 Cities Service	1¾	1¾	1¾
1 Cities Serv pf	13½	13½	13½
1 City Auto Stpg	5½	5½	5½
1 Claude Neon Lts	¾	¾	¾
1 †Colon Oil	¾	¾	¾
1.75 Colum G&E pf (5)	67	66½	67
1 Colum G&C vtc	½	½	½
6 Comwith Ed (4)	44	42½	44
13 Com & So war	¾	¾	¾
1 †Compo Sh M (½)	13½	13½	13¾
5 †Cons Airc	8¼	8¼	8¼
3 Cons G&E Bs(3.60)	56¼	55	55½
2 †Cons Ret Strs	2	1¾	2
1 †Cooper-Bess	3	3	3
5 Cord Corp (¼g)	3½	3½	3½
8 †Corroon & Rey	2½	2¾	2¾
1 Cosden Oil Me pf	3	3	3
1 Crane Co	8¾	8½	8¾
7 Creole Pet	13½	13	13¾
5 Crocker Wh	5	5	5
2 Crown C Int A(½k)	7¼	7¼	7¼
175 †Cusi Mex	2	1¾	2
D			
62 Dist Corp Seagr	17¾	16¾	17½
1 †Doehler D Cast	11	11	11
19 Dow Chem (2)	80	78	79½
1 †Driver-Har (1¼g)	13	13	13
.10 Driver-Har pf (7)	77	77	77
E			
2 Eagle Pich Lead	3¾	3¾	3¾
1 East G&F 6 pf (6)	54¼	54	54½
.50 East Gas & Fu pf	5¼	5¼	5¼
1 East Sta Pow	½	½	½
1 Easy Wash MB(½g)	3¼	3¼	3¼
2 †Eisler Elec	¾	¾	¾
69 El Bond & Sh	8	7¾	8
7 El Bond&Sh pf (6)	38¾	38	38½
3 El Bond&Sh 5 pf (5)	33	33	33
2 El Pow As (.40)	3¾	3¾	3¾
5 El Pow As A (.40)	3¾	3¾	3¾
.25 †Elect Sh pf	34¼	34¼	34¼
F			
3 †Fairchild Av	9	8½	9
1.25 Fajardo Sug	81	79	81
1 †Falstaff Brew	2½	2½	2½
1 Fanny Farm new	7¾	7¾	7¾
1 †Fedders Mfg A	7	7	7
1 †Fidelio Brew	⅝	⅝	⅝
.50 Fire As Phila (2)	54	53¾	53¾
13 Fisk Rub	9¾	9	9¾
4 Flintkote A (4g)	12¾	12¼	12¾
57 Ford M CanA(1¾g)	26¼	24¼	26
3 Ford Mot Ltd	9¾	9½	9½
G			
1 †Gen Aviation	4¼	4¼	4¼
1.50 Gen G&E cv pf B	12½	12¾	12½
2 Gen Invest	½	½	½
.30 Gen Pub S pf	30	30	30
2 Gen T & Rub	69	68½	68¾
1 Georg Pow pf (6)	53	53	53
4 †Gilbert (A.C.)	2¼	2¼	2¼
7 †Glen Alden (1¼b)	23¾	23½	23¾
2 Godchaux Sug B	7½	7½	7½
2 †Gold Seal Elec	1	1	1
1 Goldfield Con	⅛	⅛	⅛
.50 Gray Tel P S (1g)	10¼	10¼	10¼
5.20 Gt AtlaP nv (7h)	130	137¼	139
.20 Gt A&P 1st pf (7)	127¾	126	127¾
62 Greyhound	20¼	19	20
3 †Groc Str vtc	¼	¼	¼
3 Gulf Oil Pa	56¾	56	56¾
H			
1 Hyden C (1.35b) XD	40¾	40¾	40¾
20 †Hir Walker	27¾	26¾	27½
4 †Hir Walker pf (1)	17¾	17½	17½
13 Holling Gold (1.30b)	19	18¾	18¾
.50 Horn & Hard (1.60)	19¾	19¼	19¼
7 †Hudson Bay M&S	12	11¾	12
11 Humble Oil (1)	44¾	43¾	43¾
2 †Hygrade Fd	3	2½	3
I			
.50 Ill P & L $6 pf	13	13	13
11 Imp Oil Can (.80b)	17¾	17¾	17¾
1 Ind Pipe Line (.35g)	4	4	4
.75 Int Hyd-El pf	9¼	9	9
3 †Int Mining (.15)	13¾	13½	13¾
4 Int Mining war	5¾	5½	5¾
24 Internat Pet (2b)	32¾	31¾	32¾
1 Inter Util B	⅝	⅝	⅝
J			
.70 Jones & Lau Stl	22	21½	21½
K			
1 †Kingsb Brew	2	2	2
3 †Krueger Brew	5½	5½	5½
L			
14 Lake Shore M(3½b)	52¼	51¾	52
1 Lehigh C&N (½)	7¾	7¾	7¾
1 Leonard Stz	39	39	39
6 Lib McN & L	6¾	6¼	6¼
1 †Lion Oil	5¾	5¾	5¾
1 Long Is Lt	2¾	2¾	2¾
.75 Long Is L pf B (6)	42½	42½	42½
18 †Louis L & E	4¼	4¼	4¼
M			
17 †McCord Rad B	6¼	5¾	6¼
1.50 McWilliDredg (1½b)	25	25	25
1 †Mavis Bott A	¼	¼	¼
1 †Mead John (3½b)	61¼	61¼	61¼
1 †Michigan G & O	2¾	2¾	2¾
4 Mid St Pet B vtc	⅜	⅜	⅜
.25 Midvale (1)	36	36	36
2 †Mock J Voeh (1g)	14¼	14¼	14¼
1 †Moldenhauer	6¾	6¾	6¾
.50 †Moody Inv pt pf (3)	16¾	16¾	16¾
2 Mount Prod (.60)	4½	4½	4½
3 Murphy Co (1.60)	70	69¾	70
N			
8 †Nat Bellas Hess	2¾	2¾	2¾
2 †Nat Invest	1⅜	1⅜	1⅜
2 Nat Inves war	⅛	⅛	⅛
1.50 Nat P&L pf (6)	45¾	44½	45
3 Nat Su Ref (2)	33¼	33¼	33¼
3 †Natomas Co (.60)	8¾	8¾	8¾
3 N J Zinc (2)	54	53½	53½
2 †Newmnt Min (1g)	39	38½	39
4 N Y Steam	15½	14½	15½
5 Niag Hud Pow	3¾	3¾	3¾
13 Niag Sh Md B	2¼	2¼	2¼
2 Niles-Bem-P	10½	10½	10½
3 †Nipissing Mns(⅛g)	2½	2½	2½
1.50 Nor Am L&P pf	6½	6¾	6½
1 Nor St P A	10¾	10¾	10¾
1 †Novadel-Ag (2)	20¾	20¾	20¾
O			
.25 Ohio Brass B (½g)	19	19	19
1 Ohio Oil pf (6)	88	88	88
1 †Oilstocks (.40g)	9¼	9¼	9¼
1 †Overseas Sec	1⅜	1⅜	1⅜
P			
2 †Pac Eastern	2¼	2¼	2¼
2 Pac G&E 1 pf(1½)	20½	20½	20½

Sales in hundreds.	High	Low	Close
2 †Pan-Am Air (½g)	33¾	33¾	33¾
.8 †Pantepec Oil	1¾	1½	1½
2 Parke Davis(1.30b)	31½	31¼	31½
4 Park Rust-Pr (4b)	58¼	57¾	58
28 Pennroad	2	1⅞	1⅞
2 Pa Wat&Pow (3)	52	52	52
.20 Pepperell (6)	85½	85¼	85¼
.20 Pet Milk pf (7)	114	114	114
.25 Phila El Co pf (5)	104¾	104¾	104¾
18 Philip Morris Coms	16	15¾	16
1 Phoenix Sec	1¼	1¼	1⅛
11 Phoen Sec pf	23	23	23
21 Pie Baking vtc	13¼	12½	13¼
1 †Pierce Governor	2	2	2
5 †Pioneer Gld (.80)	12	11¾	12
2 Pitney-Bowes (.20)	3¾	3¾	3¾
6 Pitts Pl Gl (1.40)	53¾	53	53
1 Pond Crk Pocah	20½	20½	20½
1 Premier Gld (.12)	1¼	1¼	1¼
5 Prod Roy (.025g)	⅛	⅛	⅛
3 †Pruden Inv	6	5¾	6
1 Pub Svc N J pf (6)	54½	54	54
1.20 Pug Sd P S pf	14	13¾	14
1 Pur Sd P 6 pf	8¾	8¾	8¾
1.10 Pure Oil pf	36½	36½	36½
2 Pyrene	3¼	3	3½
Q			
.80 Quaker Oats (6b)	128	128	128
R			
1 Ruberoid (4)	45	45	45
S			
.50 Safe C H&L (2g)	72¾	72¾	72¾
1 St Regis Pap	¾	¾	¾
.20 Salt Cr Fd pf	23½	23½	23½
1 Salt Cr Prod (.80)	6¾	6¾	6¾
7 †Schiff Co (2)	35	34	35
2 †Seeman Bros(3½b)	44	44	44
2 Segal Lock	½	½	½
1 †Selec-Indus	1	1	1
1 †Servel Con	⅛	⅛	⅛
1 †Shenandoah	1	1	1
6.75 Sherwin-Wms (3)	82¾	81¾	82
.50 Singer Mfg (12b)	260	259	260
5 †Smith A O	26¼	25¾	26¼
7 S Am G & P (.30e)	3	3	3
3 S Penn Oil (1.20)	22¾	22¾	22¾
1.50 So C Ed C pf (1½)	16	16	16
1.50 Spieg M S pf (6½)	91½	90¼	91½
10 St Oil Ky (1⅛b)	17¾	17½	17¾
1 St Oil Neb	8¼	8¼	8¼
.50 St Oil Ohio	12½	12½	12½
11 †Stand Sil-Lead	⅜	⅜	⅜
7 †Starrett	⅜	⅜	⅜
1 †Starrett pf	1½	1½	1½
2 †Stein Cosmetics	1¼	1¼	1¼
1 †Stutz Mot Am	2½	2½	2½
.50 Sullivan Mach	11½	11½	11½
2 †Sunray Oil	1¼	1¼	1¼
1 †Sunshine Mng (.64)	11¼	11¼	11¼
33 Swift & Co (½)	19¼	18⅞	19
9 Swift Int (2)	34¾	34¼	34¾
2 Swiss Oil Cor (.10g)	2½	2½	2½
T			
1 Taggart	1	1	1
1 Tampa El (2.24)	24¼	24¼	24¼
10 Technicolor	12½	12¼	12½
1 †Tech-Hpgh G (.40)	4½	4½	4½
1 Tob Prod Exp(.10g)	1½	1½	1½
1 †Transcont Air	3½	3½	3½
1 Tri-Cont war	1½	1½	1½
1 Triplex S Gl (.471g)	18	18	18
2 Tubize Chat	5¼	5¼	5¼
U			
6 Unit Corp war	¾	¾	¾
6 Unit Founders	½	½	½
3 United Gas	1¾	1¾	1¾
1 Unit Gas war	⅜	⅜	⅜
3 Unit Gas pf	34	33	34
16 Un Lt & Pow A	1¼	1⅛	1⅛
16 Un Lt & Pow A	1¼	1⅛	1⅛
2 Un Lt & P cv pf	6¼	6¼	6¼
2 Un Molasses Ltd	4¾	4¾	4¾
2 †Us Prof Sh	1	1	1
1.25 Unit Shoe M (5b)	68¼	68	68
1 †US & Int Sec	1½	1½	1½
2 †US & S Sec pf	45	44½	45
1 †US Elec Pow	⅛	⅛	⅛
42 US Foil B (.60)	14	13¾	13¾
1 †US Radiator	3	3	3
.75 †US Radiator pf	18	17	18
9 Unit Verde (1)	4½	4	4
5 †Unit Wall Paper	3	3	3
2 Unit Zinc SM	½	⅜	⅜
.25 †Util Equit pf(3½)	42¾	42¾	42¾
V			
2 Waco Aire	7¾	7½	7¾
1 Walgreen war	1¾	1¾	1¾
2 †Walker Min	¾	¾	¾
2 †West Va C&C	3½	3½	3½
11 †Williams R C (1)	17½	16¾	17½
1 †Woodley Pet (.10a)	3¾	3¾	3¾
1 †Woolwth Ltd (.74g)	29	29	29
11 Wright Harg (.60b)	8¾	8½	8½
2 †Yukon Gold	1	1	1
Y			
8 Yadkin Riv P 5 '41	96	95¾	96
10 York Rys 5 '37	97¾	97½	97¾

FOREIGN BONDS.

4 Agri Mtg B 7'34-47	35½	35½	35½
8 Baden C Mun 7 '51	25¼	24¾	25¼
2 Bogota M B 7'47nw	20	20	20
5 Bu Air Pr 7½'47stp	62	62	62
2 Cent Bk Ger 6 '52A	34	34	34
4 Cent Bk Ger 6'51B	42¾	42¼	42¼
5 Com Pyt Bk 5½'37	33¼	33¼	33¼
1 Cubn Tel 7½ '41 A	66	66	66
1 Danish Con 5½	88	88	88
1 Europ El 6½ '65	91¾	91¾	91¾
4 Fin R M Bk5'61stp	99	99	99
9 Ger C Mun 7 '47	28¾	28¼	28¾
2 Ger C Mun 6 '47	28½	28	28
4 Hamburg El 5½ '38	32	32	32
2 Iasco Rel El 7 '52	84¼	84¼	84¼
2 Maranhao Bras7'58	15¾	15¾	15¾
1 Mendoza Pr 4 '51stp	45	45	45
1 Nippon E P 6½ '53	83¼	83¼	83¼
1 Rio de Jan 6½ '59	16¾	16¾	16¾
21 Russian 4½ 1919	4	3¾	4
43 Russ 6½ N C 1919	3¾	3½	3½
11 Russ 5½ 1921	4	3¾	4
74 Russ 5½ ctf 1921	3¾	3½	3¾
5 Santa Fe Arg 7 '45	40	40	40
6 Santiago Chile 7 '61	9¼	9¼	9¼
7 Santiago Chile 7 '61	9¼	9¼	9¼
5 Stinnes 4 '46 stp	28	28	28
13 Terni Elec 6½ '53	78½	78	78
2 Tietz (L) 7½ '46	28½	28½	28½
2 Un El Svc 7 '56	76¾	76¾	76¾

†Officially listed on application by the corporation.

Other securities are admitted to dealing as "unlisted," on application of a regular member and approval by the listing committee and the board of governors.

XD—Ex dividend. EX—First sale since ex dividend date or dates. XR—Ex rights. (a) Plus extra or extras. (b) Including extra or extras. (d) Payable in scrip. (e) Paid last year. (f) Payable in stock. (g) Declared or paid so far this year. (h) Cash or stock. (i) Amount unannounced. (k) Paid this year. (m) Also extra cash or stock dividend paid since January 1. (ur) Under rule. (ww) With warrants. (xw) Without warrants.

Bond Transactions on N. Y. Curb

Sales	High	Low	Last
A			
8 Ala Pow 5 '46	89¾	89	89¾
1 Ala Pow 5 '51	91½	91½	91½
6 Ala Pow 5 '68	70½	70½	70½
6 Ala Pow 4½ '67	65¾	65½	65¾
2 Am Co P 5½ '53	2½	2½	2½
8 Am El P 6 '57 A	10¼	10¼	10¼
32 Am G & El 5 2028	87½	87½	89½
16

Napoleon and Uncle Elby

By Clifford McBride

BUSINESS DIRECTORY
Post Classified Ads.—National 4200.
(Continued.)

INSTRUCTION
Telephone Switchboard (PBX)
Taught in one week. Complete course, $15. Washington Business Bur., 226 Bond Bldg.

IRON WORKS
DU PONT IRON WORKS. Artistic Wrought Iron Work. Fire Escapes, Fences, Stairs, Bass Railings. 1146 18th St. N.W. Na. 3766. Nite Ad. 8646

PETS
DEE CEE KENNELS
Boston, Scotty, Police Puppies—Dogs Boarded. Shep. 3328 or take Colesville Pk. at Traffic Light Sil. Spr., 3½ miles.

LAUNDRIES
YALE LAUNDRY
"Laundry That Excels." National 2491. 437 N. Y. Av. NW.

LILY LAUNDRY & DRY CLEANERS, INC. Complete Laundry & Dry Cleaning Service. Laundry Service Complete for 12c Lb. Work Called for and Delivered. Emerson 1777. 5102 Conduit Rd. N.W.

AVALEAR LAUNDRY. Washington's Newest Sunlight Plant. "A Service to Fit Every Need." Shepherd 3488. 7909 Georgia Ave. N.W.

QUALITY & SERVICE LAUNDRY. Family Washing Completely Finished. Try Our New Economy Service, 10 lbs., $1.50 Greenwood 2600. Wash.-Balto. Blvd.

LEATHER GOODS
G. W. KING, JR. Luggage—Leather Goods—English Saddlery If It's Made of Leather We Repair It. 511 11th St. N.W. NAtional 4242.

LUTZ & CO. Luggage. Est. 1804. Leather Goods. Beautiful line of Gloves and Handbags. 1325 G st. nw. NAtional 0244.

MARKETS
BRIDGEPORT MARKET New York Meats. Jersey Poultry. FANCY GROCERIES AND VEGETABLES. 2012 P St. NW NO 9864-5.

SAM'S CUT RATE MARKET Samuel Chaikin—Prop. MEATS, POULTRY, GROCERIES. 1801 Vermont Ave. N.W. DE 5863.

MUSICAL INSTRUCTION
TOROVSKY
ORGAN PIANO HARMONY 1317 G St. N. W. DI. 5485.

OIL BURNERS
MARR OIL BURNER. "The Only One on Earth Like It." The Oil Burner With Preoxygenation. LOUGHBOROUGH OIL CO. 1703 L St. N.W. Nat. 2616.

UNITED STATES OIL BURNER. "As Good as Its Name." MAURICE J. COLBERT CO., INC. 1908 M St. N.W. Dis. 3626.

OPTOMETRISTS
Rose Optical Company
Eyes Examined. Evenings by Appointment. 907 G St. N.W. DR. D. L. ROSE, NA. 6333.

CAPITAL OPTICAL CO. Dr. S. Berlin, Personally in Charge. ARTIFICIAL EYES INSERTED. 717 G St. N.W. NA. 8623.

FRANCIS R. HILLYARD. "At Your Service for All Eye Trouble and Lens Replacement at Short Notice." 1832 7th N.W. EST. 1896. No. 1522.

G. Albert Scott Is Now Associated With **FULKERSON OPTICAL CO.** 1342 F St. N.W. NA. 4557.

ORCHESTRAS
BILL BALDWIN'S AMBASSADORS. "JUNGLE RHYTHM." Orchestras Available Any Time. For Information, Call Co. 10274.

PAINT DISTRIBUTORS
HUGH REILLY COMPANY Distributors for Barreled Sunlight, Dupont, U. S. Deck Paint, Valspar Finishes. Nat. 1703 1334 New York ave nw

PAINTING—PAPERING
J. B. MADDOX
Painting—Decorating—Paperhanging. PO. 3247. 2210 Douglas St. N.E.

M. L. SMITH Painting, papering, roofing; general repairing and decorating; satisfaction guar.; reas. 1724 Webster st. nw. AD. 7108.

PHOTOGRAPHERS
WARNER STUDIOS.
Special Xmas Portraits. 8x10—$1 Each. Suite 302, 1317 F Street.

PIANO TUNERS
WM. M. ZIEGLER. Tuning and Repairing—Player Specialist. Formerly With O. J. DeMoll & Wm. Knabe Po. 5315. 2421 N. Capitol St. N.W.

PICTURE FRAMING
COHEN, INC. Popular Priced Picture Store. Pictures—Mirrors—Frames. Di. 3506 1227 G st. nw.

POULTRY
FRED KOLKER POULTRY CO. TURKEYS A SPECIALTY. We cater to supper and dinner affairs. 1263 4th NE. LI. 10278.

PRINTERS—STATIONERS
RUFUS H. DARBY PRINTING CO. Publications, Law Briefs and Fine Commercial Printing Since 1872. Phone Nat. 3073. 905 E St. N.W.

RADIO SERVICE
Columbia Radio Service
HOME: "Service Exclusively." AUTO Recommended by leading dealers. DE. 1141. 1722 14th St. NW.

ROOFERS
G. R. WATSON
SLATE AND TILE ROOFING. 35 Years of Satisfactory Service. GE. 2321. 5224 8th St. NW.

RUG CLEANING
THE LUWIN CO.
9x12 Domestic Rugs Shampooed—$3.00. No. 9160 1725 7th st. nw.

SCHOOLS
Wood's Commercial School
49th Year. Secretarial—Accountancy 311 East Capitol. LIncoln 0038

DEVITT SCHOOL. College Preparatory, West Point and Annapolis. Lower School for Young Boys. Phone Cl. 3113. 2961 Upton St. N.W.

SPANISH SHOP
THE ONLY SPANISH STORE of its kind in Washington. MANUEL PENA 1636 17th St N.W. DEcatur 1798.

STEAMSHIP TICKETS
EUROPE—CALIFORNIA—ORIENT CRUISES INTERNATIONAL MERCANTILE-MARINE CO. 743 14TH ST. NW. NATIONAL 1644.

CUNARD WHITE STAR
Europe—Cruises Everywhere 1504 K ST. N.W. DISTRICT 7775.

FRENCH LINE
Europe FRANCE AFLOAT West Id's 924 15th St. MEtropolitan 1440.

STOCK BROKERS
MEMBERS N. Y. STOCK EXCHANGE.
HEMPHILL, NOYES & CO.
Shoreham Bldg. Natl. 5330 Mr. Chester W. Lockwood, Mgr.

WESTHEIMER & CO.
Woodward Bldg. Natl. 5500. Grain Orders Accepted.

TAILORS
M. LANDSMAN EXPERT TAILORS HIGH CLASS CLEANING. 1634 17th St. N.W. DE. 5866.

TOYS—NOVELTIES
GARRISON'S OPEN TILL 10 P. M.
Thanksgiving Suggestions—Souvenirs, Dennison's Goods, Party Favors, Toys. 1215 E St. N.W. NAtional 1586.

TREE SURGEONS
Forman & Biller Tree Expert Co.
15 YEARS SATISFACTORY SERVICE Clar. 567 or Clar. 500.

BUSINESS DIRECTORY
Post Classified Ads.—National 4200.
(Continued.)

WELDING
HAWK WELDING CO. Electric and Acetylene Welding and Cutting. Phone West 2324. 1044 Wisconsin ave. nw.

MATHEWS WELDING & MFG. CO. Welding of Every Description. All Work Guaranteed—24-Hour Service. Phone Col. 6094. 770-4 Girard St. N.W.

DAY WELDING CO Portable Electric and Acetylene Outfits Frozen Cylinders Welded; Work Guaranteed Nat. 5891 39 Sumner Court N.W.

WINE—LIQUOR—BEER
DAVID FELDMAN Fine Wines and Liquors THE BEST PRICES IN THE CITY. Phone NO 5880. 2202 14th St. N.W.

THOMAS F. GREENE. Imported & Domestic Wines & Liquors. "A trial will convince you." MEt. 6279. 404 6th St N.W.

REID'S LIQUOR & WINE SHOP Featuring the Best at the Lowest Prices. SPECIAL DELIVERY SERVICE. Phone NO. 9419. 1769 U St. N.W.

FELKER'S LIQUOR & WINE STORE. The Best in Bonded & Blended Liquors. We Deliver Every Place. Phone Col. 8332. 3706 Georgia Ave. N.W.

ELWOOD MARKET. Choice Wines and Liquors. PROMPT DELIVERY. Call GE. 9875-4060. 7742 Ga Ave NW

P. J. COOK WINE & LIQUOR STORE. Same Place in Georgetown Since 1895. Finest Brands in the City. Phone We. 2470. 3214 M St. N.W.

SOUTHWEST LIQUOR STORE. The Leading Liquor Dealer in the S.W. Finest Brands—Cheapest Prices. 702 4th St. S.W. Dis. 0152.

MT. PLEASANT PHARMACY. All Brands of Bonded & Domestic Liquors. "A trial will convince you." Phone COl. 8983. 3146 Mt. Pleas St. N.W.

KERN'S LIQUOR STORE Northeast Leading Liquor Dealers. All Leading Brands of Liquors. 1231 H St. NE. LI. 8420.

LARIMER'S Washington's Finest Wine and Liquor Shop All Brands of Blended & Bonded Liquors. Dec. 3366. 1737 Connecticut Ave. N.W.

GOOD HOPE PHARMACY. Southeast Leading Liquor Dispenser. We sell only the best obtainable. 1400 Good Hope Rd. S.E. LI. 4444.

WOOD BUSINESS
JAMESON—TREE SURGEON. Fireplace Kindling Wood Well Seasoned. Cut in Lengths. Free Delivery. DI. 5166 or After 6. Res., ME. 5836.

LOST 1
Post Classified Ads.—National 4200

POCKETBOOK—PIG SKIN—Round, containing gloves, personal effects, old letters; near 13th and K sts. nw. Return to Mrs. L. L. Bass, jr., Yorktown, Va. Reward to finder.

POCKETBOOK containing $12 and driver's permit. 1911 E st. nw.

WRIST WATCH—Hamilton; man's; gold link band; Friday a. m. Reward. Ad. 8455-J.

BUSINESS PERSONALS 4
Post Classified Ads National 4200

Ambulance Limousine Service. Call LI. 5543; local calls, $4. TIMOTHY HANLON, 641 H St. N.E.

CHAMBERS CO. One of the largest Undertakers in the World

Camera Repairing Photographic supplies, Fuller & D'Albert, Inc., 815 10th nw.; NA. 4712.

DEAFNESS relieved or cured by new method. Dr. P. J. Clifford, D. P., 1716 H st. nw. Wash., D. C. Evenings by appointment.

FEET HURT? DR. BATES sponsors FOOT COMFORT. Hrs., 12-8 p. m., Arlington Hotel. NA. 6550.

FOR THAT TIRED, worn-out feeling, let Dr. Della Ledendecker's splendid hands give you a splendid treatment. Hrs., 9-9, and Sundays, WE. 1120; 3025 O st. nw.

GARDENIAS—Violets and other flowers, made of wood fiber, become fresh and realistic after each wearing when placed in ice box; desired color to enhance evening gowns. Flowers, 50c up, attractively arranged in individual gift boxes for Xmas. Floyd Williams, 1406 G st., suite 603. DIst. 6925.

HEMORRHOIDS (piles) eradicated by my own methods; results effective for a lifetime or money back; write for booklet; no drugs or surgery. Dr. SOMMERWERCK, 1365 Columbia rd.; AD. 0388.

MASSAGE PHYSIOTHERAPY. By Appointment. Vivian Hopkins, CO. 4384; 2701 Conn ave

MASSAGE, physiotherapy treatments; splendid for neuritis, colds and all chronic pain; white nurse. PO. 4721.

SHOES lengthened without injuring style; we will lengthen one size, any type of shoe, 75c. ENTERPRISE, 623 E st. nw.

SWEDISH MASSAGE Taught; scientific movements; ladies only. Call Miss Zola, COl. 7744, Apt. 509 West.

CHAMBERS CO. Complete Funeral as low as $75.

SHOES DYED To Match Your Gown. Reasonable SELIS, 810 14th St. NA. 6780.

Doctors Recommend
Chambers
AMBULANCES
Blankets, sheets, rolling cot and stretchers for all cases. City calls only $4.00. Long distance calls any place in the United States at a very low rate. We have one of the finest fleets of cars in the world.
Chambers
Is One of the Largest Undertakers in the World
Offices—Call Col. 0432
1400 Chapin nw. 517 11th se.

MOTOR TRAVEL 10
Post Classified Ads.—National 4200

CALIFORNIA—Hupmobile sedan; leaving Monday, Nov. 26; 2 passengers; share driving, expenses. Box 194, Washington Post.

GO BY Short Line De Luxe motor bus North, South, West; low rates everywhere. Phone Mr. Hill, District 4224.

GREATLY REDUCED RATES, ALL POINTS NEW YORK, one day, 8 p. m., $3.75. Frequent service to Baltimore, starting 7 a. m. Round trip, good until used $1
NEVIN ATLANTIC LINE 1201 N. Y. AVE. N.W. ME. 4437.

TRAVEL SERVICE 10A
Post Classified Ads.—National 4200.

COMPLETE TRAVEL SERVICE. Steamship Tickets, Tours and Cruises Everywhere. Baggage and Accident Insurance. Travelers' Cheques. Money Orders. Ask for Mr. Darrell P. Aub.
AMERICAN EXPRESS CO. 1414 F ST. N.W. NAt. 1076 and 1258

HELP WANTED—FEMALE 11
Post Classified Ads.—National 4200

BOOKKEEPER—Young lady; some knowledge of grocery business. 4233 Wisconsin ave. nw.

CHAMBERMAID - WAITRESS (colored), wanted; refs. Apply 1622 N st. nw.

COOK, Swede, German or Irish preferred. Postoffice, Forest Glen, Md., No. 8.

GENERAL HOUSEWORKER — White or colored; help with children; no laundry; stay nights; refs.; days out; one afternoon weekly, one Sunday monthly; good wages. Phone Wisconsin 4351.

HELP WANTED—FEMALE 11
Post Classified Ads.—National 4200
(Continued.)

GIRLS (2), intelligent; work part time in exch. for beauty course. 1363 Conn. ave.

LADIES—Six; refined; for special work; full or part time; Washington housewifes preferred; pay discussed at interview. Apply Employment Mgr., 9 to 12 a. m. Room 803, 1319 F st. nw.

WAITRESSES—Experienced; age 18-22; size 30-34; neat appearing. Apply Capitol Park Hotel Coffee Shop, 10-11 a. m.

WAITRESSES—Apply Shamrock Grill, 1414 H st. nw., bet. 2-4. See Mr. Wilson.

HELP WANTED—MALE 12
Post Classified Ads.—National 4200

ATTENDANT (white), for gas station. Must be experienced in greasing cars. Apply 801 H st. nw.

BARBER—American; $4 guarantee. Apply 2204 4th st. ne., at R. I. ave.

BARBER—Young American, Southern preferred. 3111 Rhode Island ave. ne.

BARBER—First class, colored. 3106 11th st. nw.

BARBER—First class, for Saturday. Apply 5307 Georgia ave. nw.

BARBER—Tom's Barber Shp., 3002 Georgia ave. nw

BOOTBLACKS—2, experienced; for Saturday morning only. Apply 916 14th nw.

DRIVER—Wanted; must be strong and a willing worker; must know city and furnish refs.; one living in the NE. preferred; $14 per week. Write Washington Post. Box 206.

EMPLOYED man (white) may earn room and obtain board at $2.50 weekly. International Club, 1607 I (Eye) st.

EXPERIENCED, refined salesman to represent an old, well-equipped boys' preparatory school with national patronage. Personal interview granted Monday, November 26. Room 431, Washington Hotel.

LOCAL company can use 2 more neat men, 20 to 32, for 60 days' work; must be willing to work overtime several nights each week. Apply before 12 noon only, Room 603, 1319 F st. nw.

MEAT CUTTER—Apply Merris Meat Market, 409 Morse st. ne.; LInc. 10117.

MEN—Can use several men; for commercial sales solicitation proposition. Apply Office, 738 Investment Bldg.

MEN—Fast-selling Christmas article; sells for $1; you keep the $1; 10 to 15 sales daily. 1317 F st. nw., Room 304.

RADIO SERVICE MAN—Ten years' experience necessary; auto required; good job for right man. Kennedy Radios, Inc., 3319 14th st. nw.

SALES MANAGER—One of the best sales agencies ever offered in Washington is now available to an experienced specialty salesman. A man of financial responsibility who can produce results even under existing conditions and who would like to grow and prosper with a young, fast-growing corporation. For interview see Mr. Belknap, Hotel Burlington.

SALESMEN — Highest commission paid weekly. Excellent opportunity for advancement. 670 Pa. ave. se.

SCHOOLBOY—White; to deliver packages on bicycle 3 evenings a week and every other Sunday. Apply Drug Store, 1828 Columbia rd.

WANTED SALESMEN
Can use 4 more; drawing account; car expense or transportation furnished; commission paid each week. Apply Mr. Enright, 900 H st. ne.

WANTED
WHITE CHAUFFEURS
WITH IDENTIFICATION CARDS
TO DRIVE
NEW DIAMOND CABS
APPLY MR. HIPSON
6 A. M. TO 6 P. M.
1ST AND M STS. N.E.

YOUNG WHITE MAN FOR RADIO SERVICING
A good position in a store for a young man of character who is capable of servicing radios. Address Box 203, The Washington Post.

SITUATIONS—FEMALE 16
Post Classified Ads.—National 4200.

COOKING and housework by colored woman; city refs.; stay nights. 1129 6th st. nw.

PRACTICAL NURSE—Experienced, for invalids or convalescents; best of references. POt. 3762, apt. 211.

INSTRUCTION 19
Post Classified Ads.—National 4200.

BALLROOM DANCING—Thanksgiving special, 8 private lessons, $5. Linc. 5967.

BEAUTY COURSE, $50; terms; posit. obtained; night, day classes. 1363 Conn. ave.

DRIVING INSTRUCTIONS by expert; District, Md. and Va. permits secured. Stillwell, business phone District 3430.

EARN SUCCESS with secretarial training. Poteet's Business College, 14th and Eye sts. nw.; NAt. 4717.

LEARN mechanical dentistry; week's free trial to beginners. National School Mechanical Dentistry, 1301 G nw.; NA. 4092

BE A SECRETARY
Intensive courses save time and money. Position guaranteed. Openings daily. Earn a good salary. You can. Inquire. BOYD SCHOOL, 1333 F St. NAt. 2338.

MABELLE HONOUR School of Beauty Culture, 818 14th nw., 1325 N. H. ave. nw.

BEAUTY PARLORS 22
Post Classified Ads National 4200

ROUX TINT, $2.50 New Metropolitan, 617 7th nw. ME. 7588.

BUSINESS OPPORTUNITIES 23
Post Classified Ads.—National 4200

A PROFITABLE, high-class men's specialty shop (men's furnishings) catering to exclusive trade, is available to responsible party with some capital. Located in one of Washington's largest and finest buildings. A real center of activity. Low rent. Box 208, Washington Post.

BARBER SHOP—In hotel for sale. Owner, 1210 N st. nw.; call before 9 a. m. or after 8 p. m.

GASOLINE STATION—Nice business; downtown corner; rent, $85. Only $1,100. R. M. DeShazo, 1123 14th nw.

WILL INVEST moderate sum with services in a profitable established business or new enterprise having real possibilities. Box 209, Washington Post.

YOUR rooming-house business can be sold quickly; buyers waiting; list today. S. WINFIELD, 900 12th nw.; NAt. 9654.

DISTRIBUTOR.
Manufacturer of a newly patented tool, nationally advertised, is in Washington to appoint a distributor capable of handling Washington, Maryland and Delaware; must have sales organization or be able to hire and manage salesmen. This wonder tool does the work of seven tools. Sold to all mechanics, filling stations, battery men, new and used car dealers. Must have about $200 for mdse. Write and give phone number. Box 202, Washington Post.

INVESTMENTS 25
GET our list of investment properties and homes that can be sold on very easy terms. JOHN F. DONOHOE & SONS. 314 Penna. Ave. S.E.

MONEY TO LOAN 26
Post Classified Ads.—National 4200

ADVANCES on diamonds, watches, jewelry and silverware, &c.; loans $200 and over, 2%; all tickets good 1 year. Horning's Loan Office, opposite Wash. Airport.

ON diamonds, watches, jewelry, silverware &c.; no adv. arrangement necs.; lowest int. rates. Rosslyn Loan Co., Rosslyn, Va.

Credit service, courteous, reasonable, prompt. NAt. 6150; 1409 L st. nw. FIDELITY PLAN CORPORATION.

Easy Terms—Low Rates
NA. 2003, 209 Woodward Bldg., 15th & H nw. LINCOLN SERVICE CORPORATION.

REAL ESTATE LOANS 27
Post Classified Ads.—National 4200

FIRST TRUST LOANS ON D. C. and Nearby Maryland Residences GEORGE F. HANE, INC. 1422 "F" st. nw. NAt. 3964.

MONEY TO LOAN On high-class apt. and business property at 5½ per cent. TYLER & RUTHERFORD, INC., 1520 K st. nw. NAtional 0475.

MONEY TO LOAN AT 6% ON FIRST MORTGAGE SECURITIES. A. C. HOUGHTON & CO., Realtors, 1516 H ST. NW. DIST. 7536.

PERSONAL LOANS 27A
Post Classified Ads.—National 4200.

Operating Under Uniform State Loan Laws
LOANS UP TO $300. THE STATE LOAN CO. 3309 Rhode Island Ave., Mt. Rainier, Md.

MARYLAND PERSONAL BANKERS, 7912 Georgia ave., Silver Spring, Md. Telephone SHepherd 2852.

ROOMS—FURNISHED 30
Post Classified Ads. National 4200

ALL STATES TAVERN—500 East Capitol st. Attractively furnished rooms; single or double; gentlemen only; reas.

ARIZONA HOTEL, 310 C st. nw., 1 block off Pa. ave. Neatly furnished rooms; lobby; 3 baths on each floor; shower baths; continuous hot water; $3.50 week up; transients, 75c to $1.

BELMONT RD., 1805—Young lady; reduce your expense; share large, sunny room; cheerful home; conven. NW. COl. 8238.

BILTMORE ST. NW., 1930—Large, sunny rooms; neat, clean; reas. AD. 8522.

CALIFORNIA ST. NW., 1873—Attractive, sunny, front room; newly decorated; twin beds; comf. home; convenient location.

CHEVY CHASE, D. C.—3904 Jocelyn st. Double rm., priv. b.; c. h. w.; meals opt.

COLUMBIA RD., 2006—Apt. 40, Attrac. front rm.; nr. bath; for refined employed person. NOrth 8742.

COLUMBIA RD. NW., 2006—Apt. 51. Attractively furnished room; board optional; gentleman or business woman. NO. 8421.

COLUMBIA RD. NW., 1736—Apt. 102. Large, delightful room; for business woman; home privileges; $20. COl. 8099.

DOWNTOWN (1314 15th st. nw., Apt. 3)—Large front rm., shower; permanent or transient.

EAST CAPITOL ST., 1226—Large sunny front room facing Lincoln Park, 2d floor; gentleman; reas.

EVERETT HOTEL—1730 H st. nw. Rooms, with running water, $1 and up; 4 blocks shopping, center of Govt. offices.

FRANKLIN ST. NE., 633—Nicely furnished front room; near bus line.

LANIER PLACE NW., 1794, near 18th and Col. rd. Attractive rooms in well kept, congenial home; reasonable.

LOGAN HOTEL—13th at Logan Circle. 50 rms., 38 baths; rms. with running water, $1 day up; with bath, $1.50 up; special wkly. rates. NO. 2000.

MERIDIAN PL. NW., 1361—Attrac. 2d fl. ft. rms.; single or double; shower; owner's home of 2 adults; gentlemen.

PORTER ST. NW., 3602—Nicely furn. front rm., next bath; garage; reas. Cl. 0995.

PORTLAND—1129 Vermont ave. nw. Hotel service; downtown; comfortable; $8 week up, $35 month up.

VERMONT AVE. NW., 1332—Sunny, attractively furn. 2d-fl. ft. rm.; twin beds; hot, cold running water; gentlemen.

WARDMAN PARK HOTEL—Furnished room in 3-room apt. to business woman. Box 123 Washington Post.

16TH ST. NW., 1846—Room, next bath; cont. hot water; $16; gentleman.

18TH ST. NW., 2803—Single and double, connecting rms.; home comforts and conveniences; quiet, A-1 neighborhood; employed gentl.; breakfast optl. COl. 2518 or SH. 2059

2311 CALVERT ST.—At Conn Ave. Rm. in beautiful home; cont. h. w.; phone; porch; shower bath.

HOTEL INN 606 9th. $1-$1.50-$2 per day; $5-$10 wkly.

2326 19TH ST. NW. Single-double; all conveniences; cont. h. w.

MERRILL MANSIONS. 1361 Fairmont st. nw. Beautifully furnished single room. $7 week.

ROOMS and BOARD 34
Post Classified Ads. National 4200

CONN. AVE. NW., 1834—Beautiful double, single rooms; convenient baths; twin beds; instantaneous hot water.

K ST. NW., 1333—Adj. Hamilton Hotel; attractive single and double rooms; excellent meals; reasonable rates.

K ST. NW., 1733—Front room; 2 ladies; $40; as triple, $35; 1 man, $28.

N ST. NW., 3210—Lovely rooms, excellent board; homelike; $7.50 wk. up.

NEAR Conn. ave., 1745 Rhode Island ave.; Large front room; for 2 or 3; also single south room.

16TH ST. NW., 1923—Delightful home; large front room suitable for couple; well located; excellent meals. No. 4752.

19TH ST. NW., 1714—Lovely master bedroom; suit. 2 or 3; luxuriously furnished, $37.50 double, $35 each for 3; beautiful home; excellent meals.

1220 MASS AVE. NW.—Best of home-cooked meals; house is clean throughout. Double and triple rooms available; fine large dining and reception rooms; laundry; real home atmosphere; walking distance; reasonable.

1343 EUCLID ST (at 14th)—Large rooms, single beds, c. h. w., excellent table; month, $27; week, $6.75. COl. 10422.

1361 OTIS PL. NW.—Large, front rm.; southern exposure; nicely furshd.; priv. home; excellent cooking.

1775 LANIER PL.—Bright, cheery front room; good meals; quiet, convenient location. (18th, Col. rd.), 1 or 2; reas.

MOVING and STORAGE 44
Post Classified Ads.—National 4200.

ANDERSON VAN LINES, 11th st. and N. Y. ave. nw.; NA. 3699. Long distance, local moving. Regular trips to New York.

SPECIAL return load rates on full, part loads to all points to 1,500 mi. Nat. Del. Assn., 1317 N. Y. ave. NAt. 1460.

TO BOOST our moving service, special prices now. Hutchison Bros., WE. 2500.

H. H. PRESTON. Local and Long Distance Hauling. Light and Heavy Hauling. 18 Decatur N.E. Decatur 5383.

WANTED — Loads and part loads. New York, Philadelphia, Boston, Richmond. Lowest rates. Associated Van Lines, 3326 N st. nw.; WEst 1089.

BRIGHTWOOD TRANSFER CO. Daily Trips to Baltimore. Every Piece of Furniture Padded. "Operators of Take All Trash Service." 5824 Georgia Ave. N.W. GEorgia 1985.

APARTMENTS—Furnished 45
Post Classified Ads.—National 4200.

FOR sublease until October, 2 bedrooms, living room, dining room, each 18x18, Steinway parlor grand, radio, Chinese rugs, etc.; rent reduced for immediate occupancy. The Argonne, 1629 Columbia rd. nw. Phone COlumbia 5641 for appointment.

FREE RENTAL AGENCY. CAR & GUIDE FREE. APTS. ALL SECTIONS. DAY & EVE. GE. 4896; 406 FARRAGUT NW.

HIGHLANDS—Conn. ave. and Calif. st. Beautifully furnished, Apt. 606; 2 bedrooms, bath, living room, kitchenette; bay window. Phone NO. 1240.

MD. AVE. NE., 618—1 room for l. h. k., near bath; no children. Call LI. 0332.

MT. PLEASANT—4 rooms, 3 beds, kitchenette and bath; $65 month. ACME RENTAL SERVICE, CL. 5003.

APARTMENTS—Furnished 45
Post Classified Ads. National 4200
(Continued.)

ONTARIO RD., 2735—Desirable corner apt., 2 rooms, bath, closets, private entrance, large porch; adults. COl. 7499.

14TH ST. NW., 2540—Nicely furn. front apts.; gas, elec.; $25 up. Co. 10407.

14TH ST. NW., 2544—2 desirable apts.; 2 and 3 rms., kit. bath; $47.50-57.50.

16TH ST. NW., 1830—Apt. 1. Apartment of 5 large rooms, bath and porch; attractively furnished. Open for inspection from 11 to 5. $110 per month. LINKINS CO. 733 De Sales st. Dist. 3522.

A CAR AND GUIDE FREE
Furn. and Unfurnished Apts. and Houses. DISTRICT RENTAL BUREAU. 927 15th St. N.W., Room 306. NAt. 8717.

Francis Scott Key, Apt. Hotel
20th and F sts. nw. 1 room, kitch., bath; completely furn.; linens, silver; Frigidaire; day, week, month. NAtional 5425.

HAMPSHIRE GARDENS
250 Farragut St. Apt. 101—3 rooms, kitchen and bath, electric refrigeration on house current; $75. Key in Apt. 103. H. G. SMITHY CO., 811 15th St. N.W. NAt. 5904.

Furnished or Unfurnished 46
Post Classified Ads National 4200

4 LARGE, sunny rooms, kitchen, bath, inclosed porch; General Electric; 2d floor in detached home, near Central High and embassies. 1443 Belmont st. nw.

APARTMENT RENTAL BUREAU. Furnished and unfurnished Apartments and houses. FREE CAR SERVICE. 918 18th st. nw. NAt. 0470.

APARTMENTS—Unfurnished 47
Post Classified Ads.—National 4200.

APARTMENTS—Furnished and unfurnished. 1321 Conn. ave. DE. 3600. RANDALL HAGNER CO., INC.

GIRARD ST. NW., 1450—4 rooms, kitchen and bath; G. E. refrigeration; $80. THE FEDERAL-AMERICAN CO. 1429 Eye St. N.W. Nat. 9666.

HAWTHORNE PL. NW.—Three rms., kitchen, private bath, glassed porch; near schools and transportation; $60 mo. NAtl. 0470 for information.

MOST ATTRAC. 2d-fl. duplex home; 6 rms. (3 extra-large bedrms.), beautifully decorated as owner's home; tile bath; screened porch; Frigd. 3021 15th st. nw.

NORTH CAPITOL ST., 735—3 and 4 rms. and bath, with electricity included; $35 to $45 per month.

PRESIDENTIAL APTS—1026 16th st. nw. Choice apartments; phone resident mgr., MEt. 2537 or Munsey Trust Co. Na. 8080.

QUICK! $10 flat charge; prompt service, assuring just the apt. you want; best value! Phone AD. 8555 or NA. 7946.

15TH ST. NW., 1625—3 rooms, reception hall, kitchen, bath and porch; $50; newly renovated. C. H. HILLEGEIST CO., 1621 K st. nw. NAt. 8500.

2110 19TH ST. NW.—Next to school; large double liv. rm., bedrm., kit., bath; $52.50; Frigidaire on house current; ring janitor. LINKINS CO., 1733 De Sales st.

4 ROOMS and bath, ½ block west of Conn. ave., $60, incl. refrigeration. A. S. Gardiner, 1510 K st. nw. Na. 0334.

5 ROOMS, kitchen, bath, large screened porch, $75; adults only; near 16th st. and Columbia rd. Call EM. 6683.

DESIRABLE apts. in well-located buildings. BLISS PROPERTIES. 1811 Columbia Rd, NW. ADams 3500.

DOWNTOWN.
1 room, kitchenette, semipriv. bath $27.50
2 rooms, kitchen, bath $37.50
A. M. COOPER. 820 11th st. nw. NAt. 1332.

3060 16TH ST. NW. 2 rooms, kitchen and bath. Resident Manager.

$35.00 2 rooms, kitchenette, bath. 812 10th st. nw. Plenty of heat and hot water. Representative on premises 4 to 6 p. m. daily. Phone NO. 3400.

$80.00 The Briarcliff 1862 Mintwood Pl. N. W. 4 rooms, kitchen, reception hall and bath. Automatic refrigeration.
$50.00 The Home 640 K St. N. W. 3 rooms, kitchen and bath. Frigidaire.
AMERICAN SECURITY AND TRUST COMPANY
Real Estate Department 15th and Pa. Ave. N. W. NA. 4815

APARTMENTS—Unfurnished 47
Post Classified Ads.—National 4200
(Continued.)

$90.00 HAMMOND COURT, 30th and Que Sts. NW.—Convenient to bus service and near shopping center. Apartment 201, 5 large rooms, kitchen and bath, $90.00. Electric refrigeration on house current. WASHINGTON LOAN & TRUST CO. 9th and F Sts. NW. NA. 3440.

FOR A NEW HOME. Any Size, Any Section—See WAPLE & JAMES, INC., (Builders and Brokers). 1226 14th st. nw. DIst. 3347.

SELECT APTS. IN ALL LOCATIONS. WEAVER BROS., INC. Washington Bldg. DIst. 9486.

1468 BELMONT ST. N.W.
Apartments of 3 rooms, kitchen and bath; $60; electric refrigeration on premises. THOS. J. FISHER & CO., INC., 738 15th st. nw. DIst. 6830.

1020 MONROE ST. N.W.
Apts of 3 rooms, kitchen and bath; electric refrigeration on house current; $55. Resident Mgr., CO. 0595. THOS. J. FISHER & CO., INC., 738 15th st. nw. Dist. 6830.

1109 14TH ST. N.W.
Downtown Location.
2 rooms, kitchen and bath $40.00
221 F ST. N.W.
1 room and bath $25.00
Resident Manager.
BOSS & PHELPS 1417 K St. N.W. NAtional 9300.

THE WESTMORELAND
2122 California St. N.W. Just off Columbia Rd. and Conn. Ave. 5 rooms, kitchen and bath; $102.50; also 5 rooms, bath and large porch, non-housekeeping. Electric refrigeration. Excellent cafe. Electricity included in rent. 24-hour elevator and switchboard service. Manager on premises. LINKINS CO. 1733 De Sales St. Dist. 3522.

1816 KALORAMA ROAD
6 rooms, kitchen, bath and lavatory; electric refrigeration; $70. H. G. SMITHY CO., 811 15th St. N.W. NAt. 5904.

$50.00 Downtown location, 1724 H st. nw. 2 rooms, kitchen and bath; electric refrigeration; $50.00. NATL. MORTGAGE & INVEST. CORP. NA. 5833. 1004 Vermont Ave. NW.

$57.50 The Linville, 116 6th St. N.E., Apartment 305. Three rooms, kitchen and bath; $57.50. Electric refrigeration. WASHINGTON LOAN & TRUST CO. 9th and F Sts NW. NA. 3440.

Under Management of
H. L. Rust Company
Rust Building, 1001 15th St. National 8100

1736 Columbia Rd. Beverly Courts — 4 rooms, kitchen, bath and porch. Electric refrigeration. Resident manager. — $80.00 and $82.50

1763 Columbia Rd. The Imperial — 4 rooms, kitchen bath. Electric refrigeration. Resident manager. 5 rooms, kitchen and bath, $93. — $84.00 and $93.00

208 Mass. Ave. N.E. Capitol Towers — 3 rooms, kitchen, dinette, bath and porch $85. Electric refrigeration on house current. Resident manager. — $85.00

1016 16th St. NW. — 4 rooms, kitchen and bath, $100 and $115. Elevator service. Resident manager. Free refrigeration. — $100 and $115

FLATS for RENT 49
Post Classified Ads.—National 4200.

529 9TH ST. NE.—5 rooms, bath and electricity; $32.50 J. C. WEEDON CO. 1727 K St. N.W. ME. 3011

OFFICES for RENT 50
Post Classified Ads.—National 4200.

EDMONDS BUILDING
917 15th st., opposite McPherson Square. Large, well-ventilated offices in suites of 2, 4 or 6 rooms. Complete service designed to appeal to substantial tenants. Take advantage of the present low rentals. SHANNON & LUCHS CO. 1505 H St. N.W. NAt. 2345.

FRONT 5-ROOM SUITE in Boss & Phelps Bldg. Rent, $125 per month. BOSS & PHELPS 1417 K St. NW. NAtional 9300.

H ST. NW., 1716—Approximately 1,500 square feet floor space; entire floor divided into 3 private offices and reception room, with walnut glassed partitions, carpeted throughout. Ideal location for professional men. PERCY H. RUSSELL CO. 1731 K St. N.W. NAt. 1581.

POSTads. NAtional 4200. Quick results.

STORES for RENT 53
Post Classified Ads National 4200

DOWNTOWN—Near largest cafeteria and chain drug stores, 10x75 ft. store; excellent location for most any business. Rent, $200, including heat. Nat. 2626.

SMALL STORE on prominent corner, good for any business requiring limited space. Rent, $100. Nat. 2626

1307 CONN. AVE.—Store ideally located, suitable for Xmas Specialty Shop. Available at once, until 1st of January. Box 195, Washington Post.

21 H ST. NW.—Good business section, opposite Govt. Printing Office. Only $30 per mo. Phone Mr. Clark, NAtional 3007.

48 H ST. NE.—STORE, $50. Choice retail business location; large store, heated. Phone Nat. 5437.

2 SMALL STORES in center of downtown shopping district on principal street. Rent, $125 each. Nat. 2626.

1432 PARK ROAD N.W.
Large, attractive store, located in the heart of uptown business, near 14th st. and Arcade Market. Rent reasonable. GUARANTY REALTY, INC., 1706 K st. nw. NAtional 0588.

HOUSES—Rent—Furnished 54
Post Classified Ads National 4200

CHEVY CHASE, D. C., 3750 Kanawha St. —10-room stucco house, 3 baths, 2-car garage; oil heat; a. m. i. Telephone Cleveland 5293 for appointment.

OLD GEORGETOWN—Home, brick; large dining and reception rooms suitable for entertaining; sun parlor, 3 bedrooms, sleeping porch, fin. attic, 2 baths, built-in garage; rose garden; $125 mo.; references. West 2539.

IN FOXHALL VILLAGE. 1548 44th ST. N.W.
Furnished with character and daintiness; 6 rooms, 2 baths, maid's room and bath; automatic heat, electric refrigeration, sleeping porch, garage; $125. BOSS & PHELPS, 1417 K St. N.W. Phone NAtional 9300. CLeveland 1600 after 6.

2701 36th ST. N.W.
MASSACHUSETTS HEIGHTS. Detached home of 6 rooms and 2 baths, completely furnished; finished attic with running water. Oil heat, electrical refrigeration, electric range, 2-car garage. Rental $200 month. H. G. SMITHY CO. 811 15th St. NW. NAt. 5904.

Quick results NAtional 4200. POSTads.

HOUSES—Rent—Unfurnished 56
Post Classified Ads. National 4200

ALBEMARLE ST.—6 r., 2 b., a.m.i., gar., 1 acre beautiful grounds, Forest Hills; $125. L. T. Gravatte, 729 15th st. NAtl. 0753.

BEAUTIFUL brick home of 8 rooms and 2 baths; refrigeration; oil heat. In good Northwest section; perfect condition. Call National 2626 for details and appointment. Toledo Guaranty Corp. 1026 Woodward Building.

CHEVY CHASE—3716 Jenifer st. 9 rms. 2 baths; all mod. conv. Owner, PO. 2131.

NORTHWEST—Houses, 7 rms. and bath to 10 rooms, 4 baths; $70 up. NAt. 3365. WASHINGTON REALTY CO., INC.

4 ROOMS, FIRST FLOOR, and 3 bedrooms; gas heat; recreation room; in exclusive neighborhood. Call after 6 and all day Sunday. 2444 39th st. nw.

CHEVY CHASE MODERN HOMES Six rooms and bath to 11 rooms and 3 baths; moderate rentals; auto service for inspection. LESLIE D. MEASEL. Cleveland 4733 or Cleveland 3465.

NEAR WASHINGTON CIRCLE. Brick dwelling of 7 rooms and bath, hot-water heat, electricity, $45. BOSS & PHELPS. 1417 K St. NW. Phone NAtional 9300.

RENT REDUCED—$42.50. 466 H st. sw. 6 rms., bath; h.-w. h., gas, elec.; full living basement; suitable 2 families. TURNER, Agt., 600 7th st. sw.

HOUSES—Rent—Unfurnished 56
Post Classified Ads.—National 4200.
(Continued.)

WE HAVE a number of attractive houses now available for rent in Cleveland Park, Chevy Chase, D. C., and Chevy Chase, Md. Call Rental Department. DIXIE REALTY CO., 1417 L St. NW. NAt. 8880.

In New House Condition
3935 Morrison St.
CHEVY CHASE, D. C.
4 bedrooms, 2 baths on second floor; 2 finished rooms on third floor; extra bedroom on main floor; maid's room and bath in basement. Oil heat, 2-car garage. Large lot with ample shade and shrubbery. Excellent neighborhood. Open for inspection Saturday and Sunday afternoons.

CHEVY CHASE, MD.
10 rooms, 3 baths, first-floor lavatory (6 bedrooms); h.-w. h., oil burner; attractive front and rear yards. LEE D. LATIMER CO., 722 Investment Bldg. NAt. 4146.

COLORED. 746 7TH ST. SE. 7 rooms; hot-water heat, electric lights; garage. To be redecorated. Rent, $40 mo. EDWARD M. WILLIS, Investment Bldg. NAtl. 7479.

COLORED. 1435 P ST. NW. 6 rooms and electric lights .... $37.50 Newly papered and painted. BOSS & PHELPS 1417 K St. NW. NAtional 9300.

HOUSES—RENT or SALE 57
Post Classified Ads.—National 4200

3D ST. NE., 2413—5-room-and-bath brick; h.-w. h.; new-house condition; rent, $50; sale price, $4,950; terms; vacant. MORGAN E. MORGAN, NAt. 9453.

SALES AND RENTALS. WAGGAMAN-BRAWNER REALTY CO., 1700 Eye st. nw. MEt. 3860.

SUBURBAN for RENT 58
Post Classified Ads.—National 4200.

AN IDEAL, thoroughly modern home of 8 rooms, 2 baths; situated on acre of ground; fruit and vegetable producing garden; 2-room servant's cottage; a fine country home, close to city. Will lease or rent, $85 per month. ZANTZINGER CO. NAtional 5371.

MODERN BUNGALOWS AND HOUSES—5 to 8 rooms; furnished and unfurnished; nearby Va., Md. and D. C.; moderate rentals. Auto service for inspection. LESLIE D. MEASEL. Phone CLeveland 3465.

NEAR Forestville, Md.; furnished house; 4 rooms; elec. lights; wood for fuel; $15; refs. 1105 K st. nw.

15 PARK AVE., Hyattsville, Md.—Short distance from city; bungalow, 5 rooms, bath, h.-w. heat, electricity, garage; wide, deep lot; $4,250. WALTER A. BROWN, NAt. 1652. 1400 H St. N.W.

5 ROOMS, bath, a. m. i. $37.50
6 rooms, bath, a. m. i.
C. W. CLEVER, Clar. 322.

RENTALS—OUT of TOWN 60
Post Classified Ads.—National 4200.

MIAMI, FLA.—Charming home for season. POt. 2027; 2811 Dumbarton ave. nw.

WANTED—TO RENT 62
Post Classified Ads.—National 4200

COUPLE emp. Govt. desire one or two rm. furn. apt. Box 122, Wash. Post.

LIST YOUR vacant houses and apartments with us. Prompt attention given. DIXIE REALTY CO., NAt. 8880.

WE NEED DWELLINGS FOR RENT—Chiefly small and medium size; would appreciate your listings. LOUIS P. SHOEMAKER, 1719 K St. N.W. NA. 1166.

INVESTMENT PROPERTY 65
Post Classified Ads.—National 4200.

MODERN BRICK HOUSES, RENTING $429 year each; $3,950 each. Will exchange. HARRY K. BOSS, 1417 K st.

HOUSES FOR SALE 66
Post Classified Ads National 4200

WILL sacrifice beautiful home containing 7 rooms, two tiled baths, 2-car garage, oil heat; located on large corner lot in best section of Chevy Chase, D. C. Will sell completely furnished or unfurnished; private owner. For particulars address Box 204, The Washington Post.

FOR A "NEW DEALER." ONLY A SMALL CASH PAYMENT NECESSARY
For a newcomer to Washington who can afford substantial monthly payments, but who does not want to put down a lot of cash, this home offers a solution to his problem.
This is a center-hall plan detached brick residence on a beautifully wooded ½-acre lot in Edgemoor, Md. Eight fine large rooms, 2 baths; every convenience; oil burner; 2-car garage. Immediate possession may be had. Price reduced to only $15,500.
SHANNON & LUCHS CO., 1505 H st. nw. NA. 2345.

BUNGALOW SACRIFICE
$6,950.
Elegant shingle bungalow, with 5 unusually large rooms 2 porches entire width of house; beautifully landscaped lot with garage. Oak floors, open fireplace; located in good NW. section. Can be bought with less than $1,000 cash; balance easy. An unusual bargain. Advise that you call immediately. NAtional 2626. Sunday, POt. 4491.

1223 Irving St. N.W.
A MARVELOUS BUY FOR THRIFTY COLORED BUYER. $8,750.
Wonderful home and location for doctor, dentist or large family. Brick construction, 9 rooms (6 BEDROOMS) and reception hall and room; fine hot-water heating plant; garage. Can be inspected at any convenient time.
List your property with us. McKEEVER-HARTUNG CO. NA. 4750 Shoreham Bldg. NA. 2232.

SELECT HOUSES—In all sections. WM. H. SAUNDERS CO., INC., 1519 K st. nw. Dist. 1015.

COLORED—T, near 12th; 8 rooms, tile bath; h.-w. h., elec.; price, $6,500; small cash and terms. DEcatur 1160.

Increase the Value of Your Home
BETTER HOUSING PROGRAM
"TAKE ADVANTAGE OF THE FEDERAL HOUSING PLAN"

YOU can beautify and improve the comfort, appearance and utility of your home. New materials and new methods of construction for renovizing will increase its value.

The expert services and materials advertised here will put "new value" into your home and every job you have done will decrease unemployment and add to the progress of the community.

Consult the firms listed here for information about easy plans to renovize on easy terms.

RECOMMENDED SERVICE 77
Post Classified Ads. National 4200

Building Materials

ALTERATIONS — HOME IMPROVEMENT **ABC CONSTRUCTION CO.** 418 Colorado Bldg. NA. 2805.

Builders—Contractors

REPAIR AND MODERNIZE YOUR HOME
Reroof. Insulation. Remodel. — Our Low Monthly Payments Fit ANY Budget.
CAREY ROOFINGS. **HUDSON** SUPPLY & EQUIPMENT CO. 7th and T Sts. N.E. Po. 1412.

Quick results. NAtional 4200. POSTads.

ALTERING, RENOVIZING, REPAIRING. NATIONAL ENGINEERING CO., TOWER BLDG. NA. 3030.

ALL ROOFING, tinning and furnace work. Special prices this month. Est. 23 years. United Construction Co., 1913 7th st nw. NOrth 3273; ADams 6273.

Alterations, Additions, Remodeling. General Contracting Co., Inc., 925 New York Ave. N.W. DIst. 3373-3374.

ALTERATIONS—HOME IMPROVEMENTS. ROYAL CONTRACTING CO. 907 15th st. nw. NA. 3803. Nite, AD. 8529.

Carpenters

CARPENTRY new, remodeling, repair work. 16 yrs. exp.; large or small construction AD. 4368.

CARPENTRY—Jobs $1 up. Brick, cement, painting. DIst. 6479.

NAtional 4200. POSTads. Quick results.

Chimney Work

CHIMNEYS—Cleaned, rebuilt, repaired; pointing and brick work; work guar. reas. T. McCarthy, 1419 Col. rd.; CO. 8480.

Quick results. NAtional 4200. POSTads.

Concrete.

FRED DREW CO., INC.
CONCRETE WORK PAVING PORCH—CELLAR FLOORING 2539 Pa. Ave. N W POtomac 0600.

Decorators

HOME IMPROVEMENTS—Papering, painting, general house repairing done on small monhly payments. HOME DECORATORS, INC., 1099 9th nw.; ME. 0654.

Rent your spare room with POSTads. National 4200.

RECOMMENDED SERVICE 77
Post Classified Ads National 4200

Electric Work

Electric Wiring Old & new houses. Power insulation & repairs. Seymour Levy, 228 O nw. ME. 8835.

Exterminators

ANTS, BEDBUGS, roaches, fleas, rats, mice exterminated; all work guaranteed; reasonable prices. Dependable Exterminating Service, DE. 4073-J. 2918 12th ne.

Post Classified Ads bring results "the first thing in the morning."

Heating

ASBESTOS Coverings for boilers and heating pipes. ASBESTOS COVERING & ROOFING CO. 4104 GEORGIA AVE. NW. AD. 2337.

THOMAS F. ADAMS—Heating, remodeling and repairing; terms, 1-5 years. 749 Silver Spring ave. Shepr 2770-J

Master Plumbers Association

C. E. RABBITT PLUMBING
524 8th St. N.E. Phone Li. 2191.

J. L. BATEMAN & SON. Est. 1905. Plumbing—Heating. WE COME PREPARED. Crane Qualified Contractor-Dealer, Phone Home Pot. 4257. Office, No. 5682.

H. E. HUNTSBERRY, INC. PLUMBING AND HEATING JOBBING A SPECIALTY. Phone Col. 9638. 1400 Spring Rd. N.W.

RECOMMENDED SERVICE 77
Post Classified Ads National 4200

Master Plumbers Association

D. E. JENKINS, INC. Plumbing and Heating. Estimates Cheerfully Given. Phone NAt. 7038 1501 H st. nw.

JOHN W. HIGDON. Plumbing and Heating Remodeling—Jobbing—Repairing. Quick, Dependable Service. 4300 10th St. N.E Potomac 0229.

FRANK A. KERR & CO.
Plumbing and Heating. 24-Hour Service—Seven Days a Week. 1361 Wisconsin Ave. Phone WEst 0612.

WM. B. HAISLIP. PLUMBING. Job and Repairing Our Specialty. Free Estimates Cheerfully Given. Phone Adams 7416. 3513 Holmead Pl. N.W.

E. E. STACY, INC. PLUMBING—HEATING AND ROOFING. Over 25 Years' Dependable Service. Phone Col. 0462. 2418 18th St. N.W.

ROBERT E. ANDERSON. PLUMBING. HEATING. Phone LI. 8304. 809 Maryland Ave. N.E.

STANSBURY. Plumbing—Heating. Repairing—Remodeling. Insulation. Estimates. 1630 25th St. S.E Lin. 10156.

MOONEY-COLLINS CO. Plumbing-Heating. Estimates Cheerfully Furnished. Phone Na. 0394. 719 11th st. nw.

ROBERT J. BARRETT. Plumbing and Heating Satisfaction Guaranteed. Estimates Furnished. Phone Pot. 3861. 2539 Pa. Ave. N.W.

RECOMMENDED SERVICE 77
Post Classified Ads.—National 4200.

Oil Burners

McIlvaine Oil Burner
The Flame That Never Goes Out. Odorless—Smokeless. THE SHULL SALES CORP. Conduit Rd. & Eliot Pl. N.W. CL. 5810. We Finance Purchases.

POSTads pull. Phone National 4200.

Painting—Papering

ROOMS papered, 10x12; 1934 patterns to choose from. GE. 7414 .... $5

PAINTING, PAPERHANGING—Special low prices; leaky roofs; guaranteed. C. B. Thompson Sen, 810 Otis st. Adams 6581.

PAINTING papering, roofing, general repairing; guar. reas. M. L. SMITH, 1724 Webster nw. Ad. 7108.

Radio Service

RADIO SERVICE, $1 WEST 1250 Georgetown Radio Co., 3235 M St. N.W.

Repairing

VACUUM CLEANER repairing. Any condition. Try our $1 service. Wash. Vacuum Clean. Service. Phone NOrth 4624-9607.

Quick results. NAtional 4200. POSTads.

Renovating

BEDDING MATTRESSES—Box springs and pillows reno.; best prices; prompt del. Wash. Mattress Co., 319 L sw. NA. 6679.

Rugs

RUGS ALL KINDS WASHED by experts. 9x12, 8x10. **$2.75** Capital Carpet Cleaning Co. National 2985.

RUGS DOMESTICS SHAMPOO 9x12—$3.00 8x10—$2.50 LUWIN CO., 1725 7TH ST. NO. 9160.

Tiles and Mantels

EDWIN E. ELLETT, Inc.
Mantels, tiles, fireplaces installed & repaired. Visit our showrooms—1106 9th st. nw. NAtional 8731 Branch 1.

Trash Hauled

JIFFY TRASH SERVICE—Best service, least cost; hotels, restaurants, stores a specialty. ME. 9206, GR. 1478.

Weatherstripping

WEATHERSTRIPPING
Coffey Bros. Screen Co. NA. 4160

Post Ad Writers assisted in preparing many of the ads you see here.

SUBURBAN for SALE 70
Post Classified Ads.—National 4200.

FOR BARGAINS or service, real estate or insurance, see Morrison Agency, Citizens' Bank, Takoma Park; SHep. 3444.

LYON VILLAGE—$6,450; 6 rooms; stucco; h.-w. h.; gas and elec.; hardwood floors; lot 50x130. GEO. T. REEVES. Phone Falls Church 223.

LYON VILLAGE, VA.—New brick; 5 rms., bath; a. m. i.; $7,500. C. W. CLEVER, Clarendon, Va.

PROPERTY—SALE or RENT 71
Post Classified Ads.—National 4200

FRAME SHED—10th st., between Constitution and Pa. aves., at Dept. Justice Bldg. Inquire James Donnelly, S, 12, 4 o'clock, week days.

FARMS—LAND for SALE 73
Post Classified Ads.—National 4200.

A NICE HOME—6-room house; phone and electric; hot and cold water in house; 19 fruit trees, $150 worth of high-class shrubbery; 2 Gamesway hen houses, with 500 S. C. pure-bred White Leghorn hens, now laying; ½ mile from center of Fredericksburg; express comes to door; N. Y. truck twice weekly; ill health reason for sale. See me now. I can please you. J. E. Broaddus, Fredericksburg, Va.; phone 565-R.

FARMS and country homes; convenient to Washington. Buell Farm Agency, Herndon, Fairfax Co., Va. Office Hern. Hotel.

FOR FARMS, homes and business property, call Herndon 69, or 51-J. R. C. PRINTZ, HERNDON, VA.

LARGE LISTING farms, suburban and waterfront property. R. D. Lillie, 266 Carroll st., Takoma, D. C. GE. 3300.

POTOMAC RIVER PROPERTIES—Colonial homes, ducking shores, farms. Write for booklet and list. The Maryland Realty, 1511 Guilford ave., Baltimore, Md.

17 ACRES—Woods; on State road; 19 miles D. C.; price, $565; all cash. Call NAt. 3753 or ATlantic 5205-J.

35 ACRES unusually good land; big stream; 8-room house, outbuildings; easy terms; $5,750. Geo. T. McNab, 106 Broad st.; Falls Church 406.

WANTED—REAL ESTATE 76
Post Classified Ads.—National 4200.

BEFORE YOU sell, consult me. I pay all cash for houses, large or small, in any condition. NAt. 7060.

CASH for houses in D. C., frame or brick, white or colored; confidential. E. A. GARVEY, 1126 Vt. Ave. Dist. 4508.

IN THE MARKET for several investment properties; must be priced right with reasonable cash payment. Give full details of income, expenses and terms. Will consider rooming houses, small apt. houses, flats and stores. TOLEDO GUARANTY CORP., NAt. 2626.

DOGS—CATS—PETS 79
Post Classified Ads.—National 4200.

TO LOVERS of wire-haired fox terriers—Arriving Friday, Nov. 23, 1934, 5 males and 1 female, 3 mos. old. Sire's grandfather, Champion Warren Wrander. Come in and see them. Prices reasonable. Schmid Pet Shop, 712 12th st. nw. Tel. ME. 7113

PUPPIES—Boston terrier; pedigreed. 3213 Jocelyn st. nw.; CLeve. 8354.

MISCELLANEOUS for SALE 83
Post Classified Ads.—National 4200.

AMPICO GRAND—Repossessed recently; will sell for balance due of $640 on terms. Arthur Jordan Piano Co., 1239 G st. nw.

APARTMENT GRAND—Will sell this lovely little grand for $389. It is worth considerable more; terms $2 week. Arthur Jordan Piano Co., 1239 G st. nw.

APARTMENT UPRIGHT—Brand new; used as floor sample only; for $195, including bench to match. Terms, $1 weekly. Arthur Jordan Piano Co., 1239 G st nw

APARTMENT UPRIGHT—Lovely small piano just like new; only $185; terms $2 weekly. Arthur Jordan Piano Co., 1239 G st. nw.

BAKESHOP EQUIPMENT—Reas. 29 Johnson ave., Hyattsville, Md.; Green. 1871.

BLACKBOARDS—Slate or composition; fine for the children, church or school; slate, 4 by 6 ft., thick and smooth on both sides; $4 each. Research School, 1607 1 (Eye) st. nw.

BOOK OF KNOWLEDGE—New set; half price for $35. Box M-34, Washington Post.

CASH REGISTERS, bookkeeping machines; new and rebuilt. NATIONAL CASH REGISTER CO., NAt. 1376; 1206 H st. nw.

COMMERCIAL refrigeration for ice boxes and cases reconditioned and guaranteed; save half. 2030 14th st. nw.; DE. 1611.

ELECTRIC RANGES—Two floor samples; priced for quick sale; make us an offer. P. S. Harris Co., 2900 14th nw.; CO. 0100.

FIREPLACE FIXTURES. RUDOLPH & WEST. 1332 New York Ave. N.W. NAt. 4870.

FOLD-A-WAY COT, with a full-thickness mattress, $3.98. Ideal Bedding Co., 622 E st. nw.

GAS RANGES—Several De Luxe models at wholesale prices; allowance on your old gas range. C. R. H. Co., 1524 L nw.

GRUNOW electric refrigerators; brand-new floor models greatly reduced. 2030 14th st. nw. Dec. 1611.

KNITTED swagger suit, black and white, tweed yarn, for Southern wear; size 36 tall; coat, 48 inches long; price, $25. WEst 2101. No. 907.

MODEL AIRPLANE SUPPLIES—Complete stock of balsa, tissue, wire, &c. National Aviation Supply, 1213 Eye st. nw.

OFFICE FURNITURE—A large assortment of used pieces at low prices. H. Baum & Son, 616 E st. nw.

PAINT—Pure linseed oil, 80c gal.; washable gloss paints, $1.45 gal.; white and green, $1.65. 1119 9th st. nw. NAt. 8901.

PIANO—Small upright; best condition; very reasonable. SHepherd 3125-W.

PIANO—Apartment Grand; beautiful mahogany case; small size; will sell for balance due, $195; terms $2 weekly. Arthur Jordan Piano Co., 1239 G st. nw.

PIANOS FOR RENT—Up., $3.50 and $4 mo. Finest rental stock in Washington. NA. 3639. W. W. Kimball Co., 721 11th nw.

PRINTING PRESS—One C. and P., 10x15; Miller feeder; perfect condition. C. W. Hill, 1320 F st. nw.

SLIGHTLY USED 800-watt Automatic Delco Light Plant; 16 cells; Westinghouse 10-year guarantee batteries; bargain. Smith Battery & Elec Co., Leonardtown, Md.

SPECIAL CHRISTMAS PRICES on new Westinghouse light plants and batteries. J. C. Richter, care of Westinghouse Elec. & Mfg. Co., 3001 Walnut st., Phila., Pa.

STOVES—Coal, gas, oil heaters at lowest prices. Your old stove accepted in trade; free delivery. New Philadelphia Junk Co., 1436 H st. ne. LIn. 10311.

LOTS for SALE 69
Post Classified Ads.—National 4200

FIVE desirable building sites, located in Silver Spring section, 4 blocks from the new Montgomery County High School, which is now under construction. Close to 2 golf courses and the new Sligo Creek Parkway. Will sell singly if desired on reasonable terms at about one-half of present market value. Address Box 196, The Washington Post.

SEVERAL IDEAL bldg. sites; nearby Monts. Co.; State rds., elec. buy and build. R. B. FARQUHAR, 1317 Fairmont st. nw.

Gasoline Alley

Business Is Business

MISCELLANEOUS for SALE 83
Post Classified Ads.—National 4200.
(Continued.)

TWO DELCO PLANTS—Practically new batteries; perfect condition; bargain. D. H. Smith, Leonardtown, Md.

TYPEWRITERS—1 Underwood No. 5 (rebuilt), $36.45; 1 Remington No. 10, $16.25. "United," 813 14th nw, NA. 6063.

TYPEWRITERS—Current model Coronas and L. C. Smiths for rent. Bargains in rebuilt and reconditioned machines. The L. C. Smith and Corona Typewriters, Inc., 1011 15th st. nw. NA. 0411.

TYPEWRITER'S DESK, solid mahogany, $15; vacuum cleaner, fine condition and attachments, $10. Col. 5829-J.

TYPEWRITERS — Reconditioned portables and standards; all makes; excellent rental machines; lowest rates. Typewriter Sales & Service Co., 811 17th st. nw.; NA. 5666.

TYPEWRITERS—Guaranteed 1 year; new prices; terms; we rent, repair, exchange. Standard Typewriter Co., 723 10th nw.

UPRIGHT PRACTICE PIANOS—Rebuilt to serve well for $45, $50, $65, $75; terms, $1 week. Arthur Jordan Piano Co., 1239 G st. nw.

VIOLINS—Large and small, tenor banjo, guitar. 613 B st. ne.

WALL PAPER—Special room lots, $1.25; sufficient for ceiling, side walls, border; room size 12x18; wide selection. Waller Morgan Co., Inc., 421 10th nw.; NA. 7888.

WOOD—Seasoned oak, best quality, any length, $11 full cord stored. F. Beach & Co. Wisc. 3316.

WOOD, oak, seasoned, $8 cord. Write Box 4, Bethesda, Md.

BUILDING MATERIAL
LUMBER—WINDOWS—FRAMES
WALLBOARD—PIPE—ETC.
BOILERS
7-YARROW 500 H.P. EA.
2-HKINE 150 H.P. EA.
2-KEWANEE 100 H.P. EA.
ALL WITH OIL BURNERS
FROM GOVERNMENT BUILDINGS
Newman Wrecking Co., Inc.
OFFICE 19TH & C STS. N.W.—ME. 6511

All Prices Cut.
FORCED TO VACATE
$65,000 stock being sacrificed.
Office furniture, restaurant equipment, store fixtures of every description.
EDGAR BAUM, INC.
914 E St. N.W.

MERCHANTS' SPECIALS 84
Post Classified Ads.—National 4200.

ANY AUTO door or windshield glass installed, $2. Glasser's Auto Wrecking Co., 2d and Fla. ave. ne. DI. 0754.

SPECIAL—Every Monday and Tuesday; half soles, 50c. Liberty Valet Service, 1412 H st. nw.

CENTRAL CLEANERS
Hats cleaned and blocked, 50c. COl 5312.

COAL 84A
Post Classified Ads.—National 4200.

SELECT fuel, wood, coal, oil; all grades; wholesale, retail. Fuel Dept., Potomac Home Improvement Co., 504 Maine ave. sw.; NA. 3910. DI. 0385.

L. P. STEUART & BROS.
"Complete Heating Service."
138 12th St. N. E. Lincoln 1203.

WM. JAMES & SON
All Kinds of Fuel.
619 E St. N.W. MEt. 0088.

JOHN A. EDELIN
All Best Grades—Prompt Deliveries.
1640 B St. S.E. Lincoln 5047.

WANTED—TO BUY 87
Post Classified Ads.—National 4200.

ALL KINDS of furniture, bric-a-brac, vases and china wanted; will pay highest cash prices. Call NAtional 1798.

ANTIQUE JEWELRY, watches, diamonds, coins, gold teeth, silver, mus. inst.; full prices. Schiller's, 444 9th st., cor. E nw.

ANTIQUE JEWELRY, gold teeth, coins, silver watches, diamonds, &c.; highest prices. Gold Refining, Inc., 400 12th nw.

BOOKS—All kinds; highest prices paid; any quantity. Pearlman's Big Book Shop, 933 G st. nw.; MEt. 5415 (no branches.)

DESIRABLE FURNITURE—Top prices paid immediately; also store fixtures; stocks of merchandise. Call DI. 8112; prompt atten.

FURNITURE—Household and office furniture wanted at once; highest cash prices. Call A. Margolis Furniture Co., ME. 9533.

FURNITURE—Used, bought; highest prices paid. District 2077.

FURNITURE—Spot cash; all kinds; highest prices paid. Call ATlantic 4029.

WE PAY CASH FOR
OLD GOLD & DIAMONDS
PHILIP SURES & CO., 1404 N. Y. Ave. N.W.

GOLD, SILVER, antiques, gold teeth, watches; any old, new or broken jewery; cash; no waiting. Milsam's, 436 9th nw.

GOLD OR PLATINUM JEWELRY AND SILVERWARE AND GOLD TEETH; ANY CONDITION; WE HAVE U. S. GOVT. LICENSE TO BUY GOLD AND PAY CASH. A. KAHN, INC., 42 YEARS AT 935 F ST. NW.

OLD GOLD, silver, platinum, diamonds bought by oldest estab. Wash. dealers. Louis Abrahams, 711 G st. nw

SPOT CASH PAID IMMEDIATELY
OLD GOLD, SILVER,
WATCHES, DIAMONDS
Discarded jewelry, gold teeth. U. S. Government license to buy and sell.
SELINGER'S, 818 F St. NW.

If you have a house to sell—you can do so very well—with POSTads.

LOTS for SALE 69
Post Classified Ads.—National 4200

WANTED—AUTOMOTIVE 88
Post Classified Ads.—National 4200.

CASH FOR YOUR CAR
BARNES MOTOR CO.
Highest cash prices paid for your Ford or Chevrolet or any other make, or will pay unpaid balance and give you difference in cash. See Mr. Barnes, 1729 14th st. nw.

GARAGES 89
Post Classified Ads.—National 4200.

NICE brick garages at 9th and Upshur sts. and at Ill. ave. and Allison st. nw. Prepare for winter weather and avoid unnecessary wear and tear on your car by using one of these garages at $4 per month.
Call National 0036
CHAS. D. SAGER
924 14th St. NW.

GARAGES,
$5 each. Apply rear of 1250 22d st. nw., or phone NAt. 1512.

NAtional 4200. POSTads. Quick results.

AUTO REPAIRING 91
Post Classified Ads.—National 4200.

SCIENTIFIC BRAKE RELINING.
CHEV., $4.95 UP. FORD, $4.95 UP.
W. S. PRATT 1017 17TH ST. NW.

AUTO ACCESSORIES 94
Post Classified Ads.—National 4200.

GUARANTEED windshield installed in Model A Fords and Chevrolets, $3. This week only. Door glass for 4-door car, $1.50; for 2-door car, 75c. Our glazier has 15 years' exp. Robt. Herson Auto Ex., Inc., 72 Florida ave. ne. North 10408.

AUTO TRUCKS—TRACTORS 97
Post Classified Ads.—National 4200

CHEVROLET, 1934, ½-ton Panel Delivery. Sacrifice for quick sale. Call Mr. Roper, Lincoln 9329.

FORD 1931 Truck, 1½-ton, closed cab, platform body; 157-in. wheelbase; motor reconditioned like new; a unit ready to take real money for your $395. WALSH MOTOR CO., INC. 8000 Georgia Ave. SHepherd 1644.

FORD
1933 Sedan Delivery, blue. This car is in excellent condition and the V-8 motor has been tuned to perfection. Our economical prestige builder and a chance for you to get away from that first year's depreciation. Only your delivery overhead to a minimum; $425. Terms and trade.
ANACOSTIA MOTOR CO.
LI. 2077. 1325 Good Hope Rd.

FORD 1932, 4-cyl., stake body truck; long wheel base; dual wheels; rebuilt motor; $265; terms. GARDNER-STUART MOTORS. 3339 Benning rd. ne. Linc. 9077.

FORDS—Three; 1932 hydraulic dump; dual wheels; sell 1 or all; bargains for cash. 1420 Irving st. nw.

Quick results. National 4200. POSTads.

AUTOMOBILES for SALE 98
Post Classified Ads.—National 4200.

AUBURN
1932 De Luxe Sedan. A splendid automobile with white side wall tires. The spacious interior is upholstered in a very tasteful manner. Deep, wide cushioned seats placed at a restful angle insure luxurious riding comfort. Engine is in fine condition and has been examined and corrected by our own dependable mechanics. One of the outstanding values of Leo Rocca's "Challenge Competition Sale." Only $395. Terms and trade.
LEO ROCCA, INC.
Dodge and Plymouth
Direct Factory Dealers
7 New York Ave. N.E. 4th & Florida Ave. N.E.

BUICK
1931 De Luxe Coupe, 8 cylinder. Impressive and distinctive, this car has enduring beauty because of its symmetrical and graceful lines. A car that any man would be proud to own. The Goodyear white side wall heavy duty tires show little or no wear. Mechanically right and an example of the savings to be made at Leo Rocca's "Challenge Competition Sale." Only $439. Terms and trade.
LEO ROCCA, INC.
Dodge and Plymouth
Direct Factory Dealers
7 New York Ave. N.E. 4th & Florida Ave. N.E.

BUICK
1931 Sedan; 8 cylinder, 6 good tires and wire wheels, fender wells and trunk rack; has had splendid care and is very clean throughout; has glistening Brewster green duco finish. Equipped with Philco Radio. $425.
BARRY-PATE MOTOR CO.
DI. 4200. 1130 Connecticut Ave.

Buicks—Demonstrators
1934 SEDANS — 4-DOOR
Company owned and operated.
SUBSTANTIAL REDUCTIONS.
HYATTSVILLE AUTO & SUPPLY CO.
Hyattsville, Md. Phone GReenwood 1810.

BUICK 1933 model 57 Sedan, runs, looks like new, $775; terms; guaranteed. See Mr. Barnes, 1729 14th nw. DE. 2390.

BUICK 1928 7-pass. Sedan, $145. See Mr. Barnes, 1729 14th nw. DE. 2390.

CHEVROLET '32 Coach, ideal family car, general condition very good; priced for quick sale, $355.
WALSH MOTOR CO., INC.
8000 Georgia Ave. SHepherd 1644.

CHEVROLET
1931 Convertible Coupe; an all-weather car; finished snappy green and has brand new tan top. Practically new tires, tubes, Terms and trade.
BARRY-PATE MOTOR CO.
DI. 4200. 1130 Connecticut Ave.

CHEVROLET
1932 Coach; brilliant black with chromium, trimmings; expertly tuned by our own mechanics, and a car you will be proud to own. $350.
BARRY-PATE MOTOR CO.
DI. 4200. 1130 Connecticut Ave.

CHEVROLET—1933 Master 6 Sedan, in unusually fine condition; flawless upholstery and paint, excellent tires and engine; has free wheeling, synchromesh silent second transmission, safety glass windshield and no-draft ventilation, starterator, automatic heat control and cooling system and other superior features. Reduced to $459. Guaranteed. L. P. Steuart, Inc., 1325 14th st. nw.

CHEVROLETS and Fords; all types; also trucks and delivers at bargain prices. Oursiman Chevrolet, 625 H st. ne.

CHEVROLET—1933 sedan; black; A-1 condition; only $445; terms, trade. Tom's—Chrysler, Plymouth, 1355 Conn. ave.

CHEV. 1933 Coach, $435; only driven 8,000 miles; fully guaranteed; terms. See Mr. Barnes, 1729 14th st. DE. 2390.

CHEV. 1933 Town Sedan, only driven 11,000 miles, $450. Terms. See Mr. Barnes, 1729 14th nw. DE. 2390.

CHRYSLER
1931 Royal 6 Brougham. Truly a modern car with its rubber engine mountings, hydraulic shock absorbers, automatic radiator shutters, &c. Another bargain in keeping with the values of Leo Rocca's "Challenge Competition Sale." $349. Your car in trade and terms.
LEO ROCCA, INC.
Dodge and Plymouth
Direct Factory Dealers
7 New York Ave. N.E. 4th & Florida Ave. N.E.

CHRYSLER '33 Sedan; recent trade; owner needed 2 cars; beautiful condition; sacrificed $100 less than code price for immediate sale. See this remarkable value before you buy; $543.
WALSH MOTOR CO., INC.
8000 Georgia Ave. SHepherd 1644.

CHRYSLER 1930 model 70 Conv. Coupe, mechanically and appearance perfect, $225; terms; guaranteed. See Mr. Barnes, 1729 14th nw. DE. 2390.

CLASSIFIED DISPLAY
Post Classified Ads.—National 4200.

DODGE '33 "6" SEDAN
Smart looking; finished in black. Dodge dependability and long life at its best. Be sure to see this one at first. $595
EMERSON & ORME
17th and M Sts. N.W. DI. 8100.

DODGE
1933 De Luxe Brougham. Finished a brilliant black with silver steel wheels. The same car that set the 1933 sales record. Like all Dodge cars it is sturdy and dependable—yet the sturdiness does not detract from its long, flowing beauty. Has built-in trunk and the latest mechanical features. The price of $599 is a true example of prices as Leo Rocca's "Challenge Competition Sale."
LEO ROCCA, INC.
Dodge and Plymouth
Direct Factory Dealers
7 New York Ave. N.E. 4th & Florida Ave. N.E.

FORD '32 TUDOR
New green finish; an attractive car that offers new-car pep and stamina for only a fraction of its original cost. Its roominess provides complete relaxation $299
STEUART MOTORS
6th and N. Y. Ave. N.W. Nat. 3000.

FORD '33 Tudor; new tires; good paint and mechanical condition; best care by a most particular owner-driver. Priced less than allowance price, $435.
WALSH MOTOR CO., INC.
8000 Georgia Ave. SHepherd 1644.

FORD '32 Tudor. Words fail to describe this incomparable little car; it is far above the average '32 model; private owner has treated it like a baby (garage every night), and so we have classed this as a once-in-a-lifetime bargain at $355.
WALSH MOTOR CO., INC.
8000 Georgia Ave. SHepherd 1644.

FORD '33 "V-8" SEDAN
Just the thing for buyers looking for good economical transportation. This car is for sale at a really bargain price and won't last long. Let us demonstrate today $375
STEUART MOTORS
6th and N. Y. Ave. N.W. Nat. 3000.

FORD
1930 Coupe; rumble seat, new top; splendid mechanical condition, new tires; $185. Terms.
BARRY-PATE MOTOR CO.
DI. 4200. 1130 Connecticut Ave.

CLASSIFIED DISPLAY
Post Classified Ads.—National 4200.

FORD
1932 Roadster; rumble seat, spare tire and extra wire wheel carried in fender well. Glistening black baked enamel finish with wire wheels; 5 excellent tires, brown leather upholstery; an unusually low price; $299; terms and trade.
HANDLEY MOTOR CO.
3730 Georgia Ave. ADams 6060.

FORD
1932 V-8 Coupe; a splendid car for the business or professional man. It is in A-1 condition and will please the most exacting purchaser. Only $335. Terms and trade.
BARRY-PATE MOTOR CO.
DI. 4200. 1130 Connecticut Ave.

FORD—V-8 1932 standard coupe, 28,000 miles; original owner; best of care. Prestone and new battery, $325 cash. Genuine bargain for some one. Hartzell, 732 21st st. nw.

FORD—1932 V-8; finished in blue; spotless mohair upholstery; motor is in perfect condition. Exceptionally clean car and guaranteed 30 days; $345. L. P. Steuart, Inc., 1325 14th st. nw.

FORD—1934 V-8 De Luxe Tudor Sedan; brand-new; owner sick and unable to drive; will sacrifice. Call WEst 0975-R.

FORD—1932 V-8 Roadster. Only $270. Terms and trade. Logan Motor Co., 1417 Irving st. nw.

HUDSON Coach, 1932 mechanically and appearance excellent, $350; guaranteed; terms. See Mr. Barnes, 1729 14th nw. DE. 2390.

HUPMOBILE—1932, partitioned cab; perfect condition; leather upholstery; $295; only $50 down, balance $14 per week.
SMOOT MOTOR CO.,
3342 M St. NW. WEst. 1850.

LA SALLE—1930 7 passenger; excellent condition; suitable for sightseeing or rental; very reasonable. North 0644-J.

NASH 1932 "Special 8" Sedan. Model 1060, finished in Gunmetal Grey and upholstered with the finest grade panaled whipcord cloth. Has smart axle with individual springing feature). Bijur Automatic chassis lubrication system (same as Packard), and the famous twin ignition 100-h.-p. engine (two plugs for each cylinder to assure quick starting and gas economy (Nash feature) syncro shift, free wheeling, steering shock eliminator, rubber engine mountings, ride control, adjustable driver's seat and rigid X double drop frame. Has good tires and reflects perfect care. Was a bargain new at more than $1,400—a greater bargain $650 now at
WILLIAMS & BAKER, Nash Dealers.
1507 14th st. nw. POtomac 6140.

NASH—1932 De Luxe Sedan, with 6 wheels, fender wells and trunk rack; beautiful black finish and rich whipcord upholstery. Standard 8 with 85-h. p. engine, free wheeling, synchro-shift silent second, adj. driver's seat ride control, rubber spring shackles and many other high-class features. Has 4 new tires and is in guaranteed condition; $445. L. P. Steuart, Inc., 1513 14th st. nw.

CLASSIFIED DISPLAY
Post Classified Ads.—National 4200.

FORD
1932 V-8 Coupe; a splendid car for the business or professional man. It is in A-1 condition and will please the most exacting purchaser. Only $335. Terms and trade.
BARRY-PATE MOTOR CO.
DI. 4200. 1130 Connecticut Ave.

FORD—V-8 1932 standard coupe, 28,000 miles; original owner; best of care. Prestone and new battery, $325 cash. Genuine bargain for some one. Hartzell, 732 21st st. nw.

FORD—1932 V-8; finished in blue; spotless mohair upholstery; motor is in perfect condition. Exceptionally clean car and guaranteed 30 days; $345. L. P. Steuart, Inc., 1325 14th st. nw.

FORD—1934 V-8 De Luxe Tudor Sedan; brand-new; owner sick and unable to drive; will sacrifice. Call WEst 0975-R.

FORD—1932 V-8 Roadster. Only $270. Terms and trade. Logan Motor Co., 1417 Irving st. nw.

HUDSON Coach, 1932 mechanically and appearance excellent, $350; guaranteed; terms. See Mr. Barnes, 1729 14th nw. DE. 2390.

HUPMOBILE—1932, partitioned cab; perfect condition; leather upholstery; $295; only $50 down, balance $14 per week.
SMOOT MOTOR CO.,
3342 M St. NW. WEst. 1850.

LA SALLE—1930 7 passenger; excellent condition; suitable for sightseeing or rental; very reasonable. North 0644-J.

NASH 1932 "Special 8" Sedan. Model 1060, finished in Gunmetal Grey and upholstered with the finest grade panaled whipcord cloth. Has smart axle with individual springing feature). Bijur Automatic chassis lubrication system (same as Packard), and the famous twin ignition 100-h.-p. engine (two plugs for each cylinder to assure quick starting and gas economy (Nash feature) syncro shift, free wheeling, steering shock eliminator, rubber engine mountings, ride control, adjustable driver's seat and rigid X double drop frame. Has good tires and reflects perfect care. Was a bargain new at more than $1,400—a greater bargain $650 now at
WILLIAMS & BAKER, Nash Dealers.
1507 14th st. nw. POtomac 6140.

NASH—1932 De Luxe Sedan, with 6 wheels, fender wells and trunk rack; beautiful black finish and rich whipcord upholstery. Standard 8 with 85-h. p. engine, free wheeling, synchro-shift silent second, adj. driver's seat ride control, rubber spring shackles and many other high-class features. Has 4 new tires and is in guaranteed condition; $445. L. P. Steuart, Inc., 1513 14th st. nw.

CLASSIFIED DISPLAY
Post Classified Ads.—National 4200.

OLDS 8 '33 Touring Coupe. Black; best whipcord upholstery; large built-in trunk; A-1 condition; $645; terms.
WISCONSIN MOTORS USED-CAR LOT.
29th and M sts. nw. Decatur 5840.

OLDS 6 1933 Sport Coupe. Black finish; spotless mohair upholstery; mechanically perfect; $595; terms, trade.
WISCONSIN MOTORS USED-CAR LOT.
29th and M sts. nw. DEcatur 5540.

PACKARD
1932 model 900 Sedan; very beautiful tan paint, splendid upholstery and tires; motor thoroughly guaranteed; this car is in the finest possible condition; low mileage; truly a remarkable value for $85. OCD guarantee. Terms and trade. Open evenings and Sunday.
CAPITOL CADILLAC CO.
1222 22nd St. N.W. NAtional 3300.

PACKARD 1930 Standard Sedan; excellent condition throughout; direct to us from original owner; yours for only $375; terms and trade.
KEYSTONE REPOSSESSED CAR CO.
1615 O St. N.W. DEcatur 5516.

PACKARD—'30 club sedan; class distinction; only $425. Mr. Cooksey, DIst. 4310. Skinker Motors, 1216 20th st. nw.

PIERCE-ARROW 1932 "8" Sedan; driven very little; like new; code book value, $1,100; price asked, $800; fully guaranteed; terms if desired. See Mr. Barnes, 1729 14th st. nw. DE. 2390.

PLYMOUTH '34 SEDANS
Demonstrators—These cars cannot be told from new; they are priced as low as $597, and carry factory new-car guarantee; new-car terms. Apply and we will accept your car in trade.
Down payment as low as $150.
Balance over 18 months.
BELL MOTOR CO., 460 N. Y. ave. nw.
Plymouth Dealers. Open eves.

PLYMOUTH
1934 Coupe. Run less than 6,000 careful miles. Of course, this car is in new-car condition and has among its many mechanical features, individual springing wheels, patent floating power, safety all steel body, &c. These cars are still sweeping the country with their tremendous and increasing popularity. All prices defeat comparison at Leo Rocca's "Challenge Competition Sale." This car is priced at a tremendous saving under new car cost. Only $519. Terms, of course, and trade.
LEO ROCCA, INC.
Dodge and Plymouth
Direct Factory Dealers
7 New York Ave. N.E. 4th & Florida Ave. N.E.

PLYMOUTH '33 SEDAN
A beautiful, glossy, new-looking PB series Sedan with one-piece steel body, free wheeling, hydraulic brakes and a quiet motor. Genuine bargain $369
STEUART MOTORS
6th and N. Y. Ave. NW. NAt. 3000.

AUTOMOBILES for SALE 98
Post Classified Ads.—National 4200.

PONTIAC '32 CONV. COUPE
A smart, snappy looking de luxe car with a new top and new body finish. 6 w.w. wire wheels and metal tire cover. Its motor purrs like new. Ideal for lovers of sport cars. $365
STEUART MOTORS
6th and N. Y. Ave. NW. NAt. 3000.

PONTIAC 1933 "8" De Luxe Coach, $500; 1932 Pontiac "8" Sport De Luxe Coupe, $400. Both fully guaranteed. Terms if desired. See Mr. Barnes, 1729 14th st. nw. DE. 2390.

PONTIAC—1931 Sedan; will sell cheaply on easy terms; also '32 Ford "A" panel delivery. Call Mr. Scott. WEst 2166.

PONTIAC—1934 sedan; driven by company official; drastically reduced. Richardson Bros., 2204 Nichols ave. se.

PONTIAC—1934 De Luxe Sedan, with 6 wire wheels and fender wells; slight mileage; new-car guarantee and finance charges; $725. L. P. Steuart, Inc., 1325 14th st. nw.

PONTIAC—1934 4-door Sedan Demonstrator; only driven 3,500 miles. New car guarantee and finance rates. Will accept a small car in trade. L. P. Steuart, Inc., 1440 P st. nw.

ROCKNE, 1932 Sport Coupe, in perfect condition. Sacrifice price, $275. Stohlman Chevrolet, 3307 M st. nw.

STUDEBAKER '34 Dictator "8" De Luxe Sedan. Practically new car, with SAFETY GLASS all around. FINE MOTOR and a set of tires that are ALMOST NEW. A REAL VALUE $675
TAYLOR MOTOR CO.
"Better Conditioned Cars Always."
Three Big Showrooms.
1836, 1840, 1904 14th, at T.

TERRAPLANE—1933 4-door Sedan. Open-cockpit type; 6 wire wheels; 4 new tires; low mileage; steel body; safety glass windshield, adj. front seat and steering column, ride control. Excellent 6-cylinder 70-h.p. motor; $443. L. P. Steuart, Inc., 1325 14th st. nw.

BIG USED CAR SALE
NOW ON AT
LUSTINE-NICHOLSON MOTOR CO.
Hyattsville, Md. Greenwood 2200.

FORDS—FORDS—FORDS.
Bargain Prices—Lowest Terms.
HILL & TIBBETTS, 1114 Vermont ave.

ARE YOU Headed in the Right Direction?
GO NORTHEAST!
And SAVE On Used Cars

PLYMOUTH '33 De Luxe Coupe $425
FORD '32 4-Cyl. Roadster, Radio Equipped $300
FORD '33 V-8 Tudor Sedan $440
FORD '32 V-8 Tudor Sedan $340
FORD '31 De Luxe Roadster $210
CHEVROLET '32 Sedan, 4-Door $360
CHEVROLET Panel Delivery 131-inch wheelbase; good tires; splendid condition; ready to go; work. Only $325

MODEL A FORDS
SEDANS—ROADSTERS—COUPES
$60 up
Liberal Terms and Trade.

NORTHEAST MOTOR CO.
920 Bladensburg Rd. N. E.
ATlantic 0200
Branch—Colmar Manor, Md.
Open Evenings "Come Out"

Rock Creek Park
ADJOINS
ROLLINGWOOD

THE ASTONISHING LOW PRICES WILL SURPRISE YOU

For example, a wonderful wooded knoll, of oak, dogwood, beech and tulip-poplar, overlooking the Park, 90x140.
for only
$1,875.00
Choice wooded sites, 60 feet wide, $1,150.00

Here is a development that today is the sensation of Washington. Every one would like to have his home nestling on one of the magnificent knolls of the park. Of course you can't, but you can have it in Rollingwood. Rollingwood has all the characteristics of the park, and many people driving through have asked us: "IS THIS THE PARK?"

Nearby are the Chevy Chase and Columbia Country Clubs and the Riding Academies. Rollingwood is intelligently restricted, particularly as to architecture, and it will delight you to see the beautifully designed homes under construction. We urge every one contemplating the building of a home in suburban Washington to visit this magnificent property before selecting a location.

Paved streets, sewer, water, gas and electricity ARE IN!

If buying for the future, satisfactory terms can be arranged. We can build and finance on the location which you select.

Mr. J. A. Cullen of this office can be seen at the property on Saturday afternoon and all day Sunday until dark.

To see the land, drive out Connecticut Avenue to Woodbine Street (beyond Chevy Chase Circle), then right to Brookville Road, and thence north half a block, or through the Park to Leland Street.

Louis P. Shoemaker
1719 K Street N.W. NAtional 1167

MANHATTAN AUTO & RADIO CO.
COLD WEATHER AUTO NEEDS
Satisfaction or Refund!
Quality and price can quickly be judged when NATIONALLY-KNOWN products are offered. That is why more and more motorists are turning to MANHATTAN for bona-fide
3 DAYS ONLY!
GOERLICH $15 De Luxe Model
HOT WATER CAR HEATER
This is one of the very finest Hot Water Heaters made. Has all of the latest features and handsome black crackle finish. Special Price $7.49
Other models as low as $3.55
13-Plate BATTERY
Start quickly on cold mornings with this heavy duty battery (with your old one in trade). Only $2.35
Francisco HOT AIR HEATER
Absolutely fume proof! For small popular cars 95c
Large popular cars..... $1.95
STORE-WIDE BARGAINS
ANTI-FREEZE In sealed cans 67c Gallon. Also a complete line of Zerone & Prestone
GLYCERINE Same Formula as G. P. A. Bring your own container $1.14 Gallon
ALCOHOL 188 Proof Bring your own container 37c Gallon
Battery Hydrometer and Radiator Freezemeter 19c Each
OPEN
SAT. 7:30 A. M. to 11:30 P. M.
SUNDAY 8 A. M.—1 P. M.
MON. 7:30 A. M. to 9:30 P. M.
SPARK PLUGS G. M., 18c
A. C. or CHAMPIONS Each 47c
Express 59c
Guaranteed to be brand new and the latest type.
POLISH
DUCO Cleaner and Polish 37c
McAleers Polish (pt.) 49c
Lincoln Polish (pt.) 69c
Tumblers Polish (pt.) 49c
Red Devil Polish (pt.) 49c
I-sis Polish (pint size) 69c
MANHATTAN
AUTO and RADIO CO.
• 1706 7TH STREET, N.W. •

NO DOWN PAYMENT

STORE-WIDE PIANO SALE
GREATLY REDUCED PRICES

Covering our entire stock of new and "Remade" pianos, grands, uprights, player-pianos—such famous makes as Knabe, Weber, Fischer, Everett, Steck, Cable-Nelson, Melville Clark, Chickering, Sohmer, Wurlitzer and many others.

WE'RE TAKING LARGER STORAGE SPACE

—Away from our store and rather than go to the great expense of moving a large number of pianos we're holding this sale, thereby saving money for both ourselves and purchasers. To make it easier for you to take advantage of these low prices you need pay NO MONEY DOWN—just come in and make your selection and we will deliver the piano. Your payments start later. An unusual opportunity to buy a fine piano at a real saving.

BABY GRANDS
$195—$225 and up
PLAYERS $49—$69—$75 up
UPRIGHTS $25—$45—$65 up

HOMER L. KITT CO.
1330 G St.
OPEN NIGHTS OPEN NIG